Jacksonville Daily Journal

IN COMBINATION WITH THE JACKSONVILLE COURIER

VOL. 8 NO. 31 JACKSONVILLE, ILLINOIS, SUNDAY, JULY 10, 1960 THIRTY PAGES—TEN CENTS

Ike Warns Khrushchev, Keep Hands Off Cuba

Belgian Troops Intervene To Stop Congo Violence

BRUSSELS, Belgium (AP) Belgian troops have intervened in the Congo to quell the sea of violence sweeping over the former Belgian colony, it was reported Saturday night.

Diplomatic informants in London said the Western Big Three — Britain, the United States and France—jointly appealed to Belgium to send troops to the mutiny-torn Republic of Congo which became independent only 10 days ago.

The Belgian radio, quoting a message from Kabalo in northeastern Katanga Province, said Belgian troops intervened from the base at Kamina when infuriated Congolese soldiers began attacking Europeans aboard a train about to leave for safety in the neighboring British territory of Tanganyika.

BRAZZAVILLE, Congo Republic (AP) — U.S. officials here announced Saturday that all American women and children, including embassy personnel, have been safely evacuated from Leopoldville to Brazzaville.

Reports from Kampala, Uganda, said heavily armed Belgian paratroopers had moved into besieged Goma in the Congo and shepherded to safety 200 Belgian civilians. They were said to have crossed into the Belgian protectorate of Ruanda Urundi.

The first reports of Belgian intervention came as stories of chaos, disorder and savagery in the sprawling Congo multiplied.

The grimmest stories of rape and killing came from planeloads of men, women and children arriving here as refugees.

The refugees told of brutal requisition of property, of native soldiers forcing white women to disrobe before raping them under the threat of tommyguns. Some said native soldiers forced entry into convents in the Thysville area, brutalizing young girls and married women who had taken refuge there.

They told of white women being triumphantly paraded through the streets of Leopoldville on honking army jeeps while their European menfolk looked on helplessly.

The administrator of a Congo territory told newsmen he had to witness the raping of his own wife and 40 other women, most of them social workers.

The Belgian-trained Congo army, upon which the new government of President Joseph Kasavubu and Premier Patrice Lumumba depended to keep order, has been torn by mutinous soldiers demanding the dismissal of all Belgian officers and higher pay.

The mutiny was thought to have been settled Friday when the government agreed to an all-Congo army, but Belgian Premier Gaston Eskens told reporters Saturday the "situation is worse."

The Belgian airlines, Sabena, canceled all its transatlantic flights between Brussels and North America and several European flights in order to use its big planes in the giant airlift to the Congo. Sabena said 37 planes were concentrated on the operation.

Belgian air force planes were flying with ammunition, military supplies and food.

Not one of the six Congo provinces has escaped some form of violence.

The terror spread to two eastern Congo provinces where rebellious Negro troops killed at least two Europeans Saturday.

Radio amateurs at Goma, in northern Kivu Province, said hopes for the air removal of 200 Belgian civilians there had been thwarted when mutinous troops overran the beleaguered township and rolled oil barrels across the airport, making it unsafe for planes to land.

The amateur radio reports said the Congolese were "completely out of control."

No further word was received from the Belgians at Goma.

(Continued On Page Two)

Military Court Will Try Powers, Soviet Announces

MOSCOW (AP)—The Soviet Union announced Saturday that alleged American spy pilot Francis Gary Powers will be tried by a military court for espionage. The maximum penalty on conviction is death by shooting.

By ordinary standards of Soviet law, this means the trial will be secret and not open to the public, and could mean that the trial already has taken place.

In Washington, the State Department press office said Saturday's announcement was the first official notice of the actual charges against Powers and his precise legal status in the Soviet Union. A spokesman added, "We still have had no response from the Soviet government to our repeated requests for access to Powers."

No date or place for a trial was mentioned in a later brief announcement first carried in Moscow Saturday evening on a filmed television show.

It said that the investigation of the Powers case had been completed by the State Security Committee operating directly under the Council of Ministers.

This committee has now taken the place of the former secret police and it is highly unusual for it to be mentioned in a public announcement.

The Soviet news agency Tass reported earlier that an indictment charging Powers with espionage in the U2 spy plane flight over the Soviet Union has been sent to the Soviet Supreme Court.

The TV announcement said an indictment had been handed in to the Supreme Court of the U.S.S.R. and that the court had handed this over to its military division.

This is equivalent to a high-level court-martial by Western standards. No such trial has ever been held in public in the Soviet Union.

Soviet officials have said Powers was shot down by a missile last May 1.

Salt Lake City Beauty Named Miss Universe

MIAMI BEACH, Fla. (AP)— Linda Bement, 18-year-old raven-haired beauty from Salt Lake City Saturday night became Miss Universe of 1960.

Linda was selected over 14 other semifinalists representing 15 nations of the world. The young Mormon graduated from high school only last month.

Daniela Bianchi, 18, of Rome, Italy, was named first runner-up.

Elizabeth Hodacs, 18, of Vienna, Austria, was second runner-up.

Others in the top five, in order, were Nicolette Caras of Johannesburg, South Africa, and Maria Teresa Del Rio of Madrid, Spain.

The announcement of Linda's victory caught the crowd of 5,000 by surprise. The five foot six green-eyed beauty seemed stunned for a second, then beamed and moved down the ramp for the audience.

SOVIET TO HONOR MEN DOWNING U2 PLANE

MOSCOW (AP)—The Soviet Union announced a statue and picture project honoring the men who downed U2 spy Pilot Francis G. Powers and the peasants who took him into custody. The project is under way by sculptor G. N. Postnikov and artist I. V. Bordachev.

METHODISTS MOVE TO INTEGRATE

GRAND RAPIDS, Mich. (AP)—Negro Methodist churches in a nine-state Midwest area were invited Saturday to join with the North Central jurisdiction in a step toward integration.

All the Negro churches currently are organized under a central conference. There are five white regional geographical jurisdictions.

Saturday's action was in line with a church policy aimed at eventually absorbing the Negro churches into the various white jurisdictions.

Assignments of three new bishops also were announced at the North Central jurisdictional conference here.

Edwin R. Garrison was assigned to the Dakotas District, covering North and South Dakota; T. Otto Nall to the Minnesota District, and Ralph T. Alton to Wisconsin. All are four-year assignments.

The Weather Elsewhere

By THE ASSOCIATED PRESS

	High	Low	Pr.
Albany, Clear	83	60	.12
Anchorage, Clear	64	50	.24
Atlanta, Cloudy	87	68	..
Bismarck, Clear	93	65	..
Boston, Clear	86	68	..
Buffalo, Clear	81	65	..
Chicago, Cloudy	85	68	..
Cincinnati, Rain	86	60	M
Cleveland, Cloudy	83	56	..
Denver, Clear	90	60	..
Des Moines, Cloudy	74	67	1.01
Detroit, Cloudy	87	63	..
Fort Worth, Clear	96	73	..
Honolulu, Cloudy	85	74	..
Indianapolis, Cloudy	81	56	..
Jacksonville, Cloudy	96	73	1.70
Kansas City, Cloudy	79	69	.17
Los Angeles, Clear	80	61	..
Memphis, Clear	94	69	..
Miami, Clear	87	80	.03
Mpls.St.Paul, Cloudy	77	65	.72
New Orleans, Cloudy	92	74	..
New York, Cloudy	86	65	..
Omaha, Cloudy	83	65	.20
Philadelphia, Clear	91	58	..
Phoenix, Clear	102	77	...
Pittsburgh, Cloudy	84	55	..
Portland, Me., Clear	83	63	..
Richmond, M	M	61	..
St. Louis, Cloudy	81	68	.10
San Diego, Clear	74	58	..
San Francisco, Clear	58	51	..
Seattle, Clear	73	48	..
Tampa, Cloudy	91	75	.40
Washington, Clear	90	65	..
Winnipeg, Cloudy	90	67	..

M-Missing; T-Trace

LYNDON TAKES CHARGE — Sen. Lyndon Johnson (D-Tex.) (right) addresses throng of supporters at airport in Los Angeles after his arrival for the Democratic national convention. Johnson arrived to take personal charge of his drive for the presidential nomination. (NEA Telephoto)

Contenders On Scene

Kennedy Storms Toward Nomination

LOS ANGELES (AP)—Sen. John F. Kennedy of Massachusetts breached Sen. Lyndon B. Johnson's ramparts a bit Saturday, apparently cracked a line of favorite son holdouts, and stormed on toward the 1960 Democratic presidential nomination.

Gov. George Docking, Kansas' favorite son, said his inclination now is to release his state's 21-vote delegation and that he expects a majority to surge to Kennedy. Previously he had stood fast against indicating any presidential preference.

Docking said on television that he didn't think any stop-Kennedy coalition of Johnson - Symington forces was in the making.

An important labor union leader, President Joseph A. Bierne of the Communications Workers of America, sprang to Kennedy's side, too.

The front-running, hard to catch Massachusetts senator flew in from New York to take command of his campaign for the highest honor his party can offer.

Kennedy said he believes "without any question" that he will have more than 600 first ballot votes. He said that is true even if he receives no support by then from such states as California, New Jersey, Minnesota, Iowa and Kansas, which are backing favorite sons.

Camps of his challengers—Johnson, Sen. Stuart Symington of Missouri and Adlai E. Stevenson—fought on. But the confident Kennedy seemed able to leap one by one the blockades they were trying to pile in the way of an early Kennedy victory.

Symington hit town, too, proclaiming that:

"Obviously, I'm not here to lose."

Stevenson trailed the other presidential hopefuls into the Los Angeles airport, with a moist finger aloft for an elusive draft.

Johnson already was on hand.

Kennedy was laughing, beaming, sizing up his chances as better than ever.

Thousands of gleam-in-the-eye enthusiasts were on hand at the

(Continued On Page Two)

Mr. K's High-Handedness Shocks, Amazes Diplomats

WASHINGTON (AP)—Soviet Premier Nikita Khrushchev, brandishing his nuclear rocket power, sought Saturday to deal himself in on the Cuban crisis.

The United States rejected his rocket warning in cold, emphatic words which stake out the lines of a new and potentially extremely dangerous East-West conflict.

Khrushchev's intervention in the crisis with a public pledge of all-out support for the Cuban government of Premier Fidel Castro—dramatized by his rocket threat against the United States—surprised and appalled high diplomatic officials here.

They do not think Khrushchev wants to start World War III over Cuba but they fear that his high-handed, swaggering commitments of Soviet prestige in an area of vital interest to the United States could lead to trouble which he did no foresee.

The warning issued by President Eisenhower from his vacation headquarters at Newport, R.I. evidently was intended to make the danger clear to the Soviet leader before he becomes too deeply involved. In this respect Eisenhower made two points "in the most emphatic terms."

The United States he told Khrushchev, "will not be deterred" by Khrushchev's threats from its pledges against foreign interference in the affairs of the Western Hemisphere. Moreover, Eisenhower said, in line with its treaty obligations to the other American states it will not "permit the esablishment of a regime dominated by international communism in the Western Hemisphere."

Formal opposition by the United States to foreign intervention in the Americas goes back to the Monroe Doctrine of 1823. The commitment to protect the region against domination by any foreign power has been embraced in more recent years by inter-American agreements, notably the Rio Treaty of Mutual Defense in 1947 and the 1954 Caracas Resolution which is specifically directed against Communist subversion of any American nation.

The Caracas resolution provides for consultation on possible anti-Communist measures.

One effect of the Eisenhower statement, though it was aimed squarely at Khrushchev, is to remind other Western Hemisphere leaders that all are committed to resist Communist intervention or encroachment.

Khrushchev's foray into the current inter-American situation therefore, may be used by the United States to rally support throughout Latin America on the issue of Communism as it arises in the case of the Castro regime.

Before Eisenhower's statement was issued, Khrushchev's nuclear rocket warning was rejected by the State Department here with a declaration that this country will protect its interests in the Cuban situation regardless of his threat.

A statement dismissing the Khrushchev warning came from undersecretary of State Douglas Dillon after a 90-minute conference with Secretary Christian A. Herter.

"My only comment," Dillon told newsmen, "is that Mr. Khrushchev ought to know the United States will never be deterred by any threats of his from protecting its own interests and from carrying on its policy of promoting freedom and progress in this hemisphere."

LIONS ELECT OFFICERS

CHICAGO (AP)—Finis E. Davis of Louisville, Ky., was chosen to head Lions International Saturday as the 43rd annual convention closed.

Davis succeeds Clarence L. Sturm of Manawa, Wis., as president. He served as 1st vice president in 1956-60.

Dr. Lytle C. Fowler of University, Miss., was named chairman of the board of governors.

Other officers for 1960-61 are Per Stahl of Eskilstuna, Sweden, 1st vice president; Curtis Lovill of Gardiner, Maine, 2nd vice president and Auburey D. Green of York Pa., 3rd vice president.

NO BULLFIGHTING

LONDON (AP) -- Bulls are not fought in Britain and never were. To see that they never will be, Liberal MP Jeremy Thorpe plans to move in the House of Commons next Thursday for an antibullfight law.

CHARGE RIOTERS — Mounted policemen charge Communist demonstrators as violence breaks out in Rome after Italian officials cancelled a Communist meeting. Communist and left wing Socialists appeared ready to accept a 15-day truce in street riots and strikes that have brought Italy dangerously close to internal revolt. (NEA Telephoto)

Charges Attempt To Interfere In Western Hemisphere Affairs

NEWPORT, R. I. (AP) — President Eisenhower Saturday night bluntly warned the Soviet Union to keep hands off Cuba. He told Soviet Premier Nikita Khrushchev the United States won't stand for a Cuban regime dominated by international communism.

The President fired his stern warning a few hours after Khrushchev had pledged all-out support to the regime of Prime Minister Fidel Castro in its crisis-ridden struggle with the United States.

Khrushchev also had rattled the Soviet Union's rockets again.

Nikita Threatens

In a Moscow speech he said the U.S.S.R. now has rocket power capable of smashing America's heartland if the United States dared intervene in Cuba.

The vacationing Eisenhower trout fishing when he got word of the latest Khrushchev blast, immediately conferred by telephone with Secretary of State Christian A. Herter, who was in Washington.

May Overplay Hand

The Soviet leader sounded off amid administration concern that he may overplay his hand and perhaps try to make good on some of his boastful threats — and conceivably start World War III.

Eisenhower's tough statement appeared to reflect that concern.

Eisenhower noted that the United States and other American republics are bound by more than one treaty to block any outside interference in the affairs of the Western Hemisphere.

"I affirm in the most emphatic terms that the United States will not be deterred from its responsibilities by the threats Mr. Khrushchev is making," Eisenhower said in his statement.

Treaty Obligations

"Nor will the United States 'n conformity with its treaty obligations, permit the establishment of a regime dominated by international communism in the Western Hemisphere."

Eisenhower accused the Soviet Union of "clear intention to establish Cuba in a role serving Soviet purposes in this hemisphere."

Charges Interference

"The statement of the Soviet Premier reflects the efforts of an outside nation and of international communism to intervene in the affairs of the Western Hemisphere," the President added.

"There is irony in Mr. Khrushchev's portrayal of the Soviet Union as the protector of the independence of an American nation when viewed against the history of the enslavement of countless other peoples by Soviet imperialism.

Will Uphold Commitments

"The inter-American system has declared itself on more than one occasion, beginning with the Rio treaty, as opposed to any such interference. We are committed to uphold those agreements."

The commitments to which Eisenhower alluded include, said the White House press secretary James C. Hagerty, the 1947 Rio de Janeiro Treaty, the 1948 Bogota Charter conference which set up the Organization of American States, and the 1954 Caracas agreement.

Hagerty said that in all of those pacts the American republics pledge in substance they will tolerate no outside interference in the Western Hemisphere.

Meanwhile, it was disclosed Saturday that Eisenhower is making plans for a special message to Congress prodding for action on his legislative program. It will be coupled with a warning against runaway election-year spending.

The summer White House was unable to say at this time, however, in what form the President will get his appeal across to Congress when it reconvenes next month.

Rock 'n' Roll Band Plays At Rites For Gypsy Prince

MIAMI, Fla. (AP)—A young gypsy prince who loved Rock 'n' Roll music was buried Saturday to the soft strains of "Night Train."

The body of James Mitchell, 17, who died Thursday of a brain tumor in Chicago, was brought here to be buried next to his mother's grave. Annie Mitchell, the queen of the gypsies, died in January.

James' younger brother, Lawrence asked for the Rock 'n' Roll dirge.

"He said James always liked it," said Marie Nicholas, a palm reader. "I know it's unusual but the family decided that it would be all right even though the elders were against it."

So it was "Night Train," "B-Flat Blues" and "When the Saints Come Marching In."

The musicians were silent as a Catholic priest murmured commital prayers.

Softly again came "Night Train," as the casket was lowered. The gypsies tossed coins and stones on the coffin "to guide the spirit."

Nikita Brandishes Rockets, Pledges Support To Cuba

MOSCOW (AP)—Premier Nikita Khrushchev Saturday pledged all-out support for Cuba in its struggle with the United States. The Soviet Premier declared the U.S.S.R. now has rocket power capable of hitting America's heartland if the "Pentagon dare start an intervention" in Cuba.

He said the time of American dictation in Latin American affairs is over and the Soviet Union is "raising its voice and extending a helpful hand to the people of Cuba fighting for their independence."

"We must serve a warning that today is not the time when the imperialists robbed and shared the world at their discretion," Khrushchev declared. "We shall do everything to support Cuba in her struggle.

Threatens U.S.

"Now the United States is not so unreachable as it once was. Speaking figuratively, in case of necessity, Soviet artillery can support with their rocket fire the Cuban people if aggressive forces in the Pentagon dare to start intervention against Cuba."

Khrushchev charged American policy seeks to strangle Cuba with an economic blockade.

"We will help our Cuban brothers fight an economic blockade, and the blockade will be a failure," he said.

Challenges Monroe Doctrine

The warning was made in a bristling speech to a meeting of school teachers in the Kremlin and was the boldest and most direct challenge to the Monroe Doctrine since that cornerstone of U.S. foreign policy was issued Dec. 2, 1823. The doctrine lays down the policy that the United States will not tolerate any interference from powers outside the Western Hemisphere in the affairs of North and South America. It last was challenged by Britain in 1893 over intervention in Venezuela, but London backed away when the United States took a firm stand.

Repercussions Inevitable

It appeared inevitable that Khrushchev's speech would have repercussions on American domestic policy. The Soviet Premier bluntly served notice on Washington and the rest of the world that the Soviet Union and all its allies stood firmly behind Cuba's Prime Minister Fidel Castro in his dispute with the United States.

At President Eisenhower's vacation headquarters at Newport, R.I., White House press secretary James C. Hagerty noted the State Department had said Friday that Khrushchev seems to be more interested in making threats than in negotiating. Hagerty said that statement stands as U.S. comment on Khrushheve's latest blast.

Thrown down on the eve of the Democratic National Convention in Los Angeles Khrushchev's warning of a rocket attack on the continental United States appeared to diplomats here to be an almost scornful demand that the United States follow Soviet wishes in its relations with neighboring Cuba.

The warning was strikingly simillar to rocket threats against Britain and France in 1956 during the Suez incident. The Soviet Union has always claimed this warning forced those countries to back away, leaving the canal in Egyptian hands.

To diplomats here it appeared inevitable a claim would now be

(Continued On Page Two)

Finletter Raps Farley's Blast At Stevenson

LOS ANGELES (AP)— Criticism of Adlai Stevenson by James A. Farley only helped the Republican party, Thomas K. Finletter, former secretary of the Air Force, said Saturday.

Farley, onetime party chieftan of the Roosevelt era, slammed Stevenson for his reluctance to put on an active drive for the Democratic presidential nomination. Farley said here Friday that the twice-defeated Democratic standard bearer would be the weakest candidate the party could put up.

Finletter, a delegate with Farley from New York, said in a press release:

"I must speak out to make the record clear that his (Farley's) views are only his own and not those of scores of thousands of Democrats in the district that Mr. Farley and I represent."

Finletter said his district overwhelmingly wants a ticket of Stevenson for president and John F. Kennedy vice president.

"I was shocked by the intemperate language used by Mr. Farley," Finletter said. "The only effect of abuse of his kind is to help the Republican party."

Boy, 7, Survives Plunge Over Niagara Falls; Sister Rescued

NIAGARA FALLS, N.Y. (AP)— A 7-year-old boy survived a 161-foot plunge over the Horseshoe Falls Saturday after the boat in which he and two other were riding capsized in the upper Niagara River.

The boy, Roger Woodward, suffered only minor cuts and bruises.

His sister, Diane, 17, was rescued a few feet from the brink of the roaring falls.

The owner of the boat, James Honeycutt, 40, Niagara Falls, was missing and presumed drowned.

The boy was believed to be the first person ever to survive an accidental plunge over the falls.

He was reported in good condition in General Hospital at Niagara Falls, Ont.

His sister, also with minor injuries, was reported in fair condition at Memorial Hospital at Niagara Falls, N.Y.

The children's father, Frank, 39, Niagara Falls, N.Y., said Roger told him that the water north of Grand Island "suddenly got rough" and the boat overturned.

Visitors at the falls told police they saw the boy being swept over. The outboard motor boat also went over.

Diane was saved when two men braved the rapids near the edge to pull her to safety.

Police said John R. Hayes Sr., Voxhall, N. J., waded into the rapids when he saw the girl being carried to the falls. John A. Quattradi, Penns Grove, N.J., joined Hayes in the rescue.

Capt. Clifford Keetch of a Maid of the Mist tourist boat, spotted the boy in the gorge and with the help of three others lifted him from the rough water.

Weather Report

High Saturday 80 at 1 p.m.
Low Friday night 65.
Sunset Sunday 7:30 p.m. (CST).
Sunrise Monday 4:41 a.m. (CST).

Forecast for Jacksonville and area:

Partly cloudy warm and humid Sunday and Monday with scattered showers or thunder showers likely mostly in afternoons. High Sunday in the upper 80s. Low Sunday night in upper 60s. High Monday in the upper 80s.

River Stages

Grafton	15.1 fall 0.1
St. Louis	18.3 fall 1.4
La Salle	13.4 fall 0.2
Peoria	12.4 fall 0.4
Havana	13.4 fall 0.4
Beardstown	15.2 fall 0.7
St. Charles	18.9 fall 1.2

The Illinois River will change little at and above Morris and fall below Morris next few days. It will pass below flood stage at Beardstown July 10.

Chicago Livestock Market Report

CHICAGO (AP) — The butcher hog supply for the four trading days this week was little changed from the five days of last week and prices worked steadily lower until Friday when most of the loss was recovered.

For the week, though, weights under 240 lbs were steady to 25 cents lower while heavier kinds were as much as 25 cents higher.

In the wholesale meat trade, pork loins gained $2-2.50 for the week.

Almost 80 per cent of the week's cattle supply hit the market on Tuesday when offerings of 27,000 head were the largest for any day since last December. But the total for the four-day week was only 5 per cent less than a week ago after the smallest Wednesday supply in almost seven years.

Advances after midweek erased the earlier declines and slaughter steers were steady to 50 cents higher for the period.

Spring slaughter lambs were fully 50 cents higher on a good demand by buyers for Eastern markets and an improved market for carcasses.

CHICAGO (AP)—(USDA)— Following is a summary of the hog, cattle and sheep markets for the week:

Hogs—Compared to last week's close, barrows and gilts weighing under 240 lbs steady to 25 lower, with weights over 240 lbs steady to 25 higher. Sows unevenly steady to 25 higher. On the close, barrows and gilts weighing 190-300 lbs of all grades and combinations of grades sold from 16.25-18.50. Mixed lots No 1 and 2 and mixed No 1, 2 and 3 190-220 lb barrows and gilts brought 18.25-18.50. Most mixed lots No 1, 2 and 3 and mixed No 2 and 3 and No 3 240-270 lbs 16.75-17.50. Mixed No 2 and 3 and No 3 270-300 lb butchers 16.25-17.00. Mixed grades No 2 and 3 and No 3 300-400 lb sows 14.00-16.00, mixed No 2 and 3 and No 3 400-550 lbs 13.00-14.25.

Cattle — Slaughter steers good grade and below and weights 1050 lbs down choice and below steady to 25 higher, other steers steady to strong, high choice and prime heifers steady to 50 lower, average choice and below steady to 25 higher, utility and commercial cows steady, bulls weak, vealers steady. Loadlots high choice and mixed choice and prime steers 26.25-28.50 with most sales 26.75 up at the close. Bulk good to average choice steers 22.50-26.75 at the close with most average choice from 25.75-26.50. Loadlots mixed good and choice steers 24.75-25.50. Mixed standard and good steers 21.50-22.25. Most high choice and mixed choice and prime heifers 26.00-26.50, bulk good to choice heifers 21.75-26.00 at the close with choice 24.75 up. Utility and standard heifers 16.50-21.50. Commercial cows largely 15.00-17.00 at the close with few high commercial and standard 17.00-18.50, utility and commercial bulls 19.50-21.50. Good and choice vealers 24.00-28.00.

Sheep — Compared Friday last week, spring lambs advanced fully 50 under the influence of broader eastern demand and higher prices for lamb carcasses at wholesale. Old crop lambs and yearlings steady to weak with kinds grading good and below particularly slow to sell. Slaughter ewes fully steady. Good to prime native spring lambs 20.00-22.50, mostly 20.50 up with mixed choice and prime lots 22.00-22.50 from Wednesday on, utility grade spring lambs 17.00-19.50, load choice 95 lb shorn old crop lambs and yearlings mixed with No 1 and fall shorn pelts 19.25, few choice 95 lb weights No 2 pelts 18.50. Cull to choice shorn slaughter ewes 4.50-6.00.

New York Stock Market

By ED MORSE
AP Business News Writer

NEW YORK (AP) — The stock market nudged ahead this week despite some heavy profit taking among volatile issues which have run up big gains in 1960.

The four-day trading week, shortened by the July 4 holiday, showed no enthusiasm. Average daily volume was 2,954,107 shares compared with 2,964,092 the week before. Both figures were below the average of 3,117,714 for the first six months on 1960.

The outlook for business remained mixed. The market had anticipated a drop in the steel industry operating rate. When output was scheduled at 42.7 per cent of capacity, lowest in 11 years, it was no surprise. But it certainly was no inspiration. The market sagged irregularly with trading dull.

Sentiment was not helped by published comment to the effect that the inevitable upturn in steel production would probably be less vigorous than anticipated. The slackening of auto output as plants prepared for a changeover to 1961 models was another dampener.

While the market favorites were dragging their feet the first two trading days, many of the previously "hot" issues in electronics, vending machines, bowling equipment, and other fields encountered severe profit taking. This was spurred by considerable Wall Street advice. Losses of some of these stocks were drastic.

The steep losses among these glamour babies, however, had little effect on the market. Analysts noted the selling in these issues did not spill over into the general list. This kind of performance was looked upon with approval and gave birth to renewed confidence.

The result was a very good rally Thursday, the best in a month. Sentiment was helped also by a monthly report of the Federal Reserve Bank of New York which foresaw further economic expansion. Additionally, auto sales in June were reported as the best since 1955.

Most active issue this week on the New York Stock Exchange was United Whelan, up 2⅞ at 13 on 171,200 shares. Most active on the American Stock Exchange was Nuclear Corp. of America, up ½ at 4⅜ on 475,300 shares.

Corporate and U.S. government bond prices advanced this week.

Treasury issues started strong, many establishing 1960 highs Tuesday and Wednesday. Some were trading at their best prices since January 1959 when the trend reversed Thursday. They closed the week headed downward but holding gains reaching ⅜ of a point.

Volume for the holiday-shortened week totaled $20,348,500 par value on the New York Stock Exchange compared with $24,883,000 the previous week and $29,128,000 a year ago.

KENNEDY STORMS TOWARD NOMINATION FOR PRESIDENT

(Continued From Page One)

airport to salute their political hero. And they whooped and hollered at every word he said.

"I want to assure you," he said, "that today we begin here in this city an effort to win this convention, which I believe will be successful.

One reason for Kennedy's optimism:

Terry Sanford, who will be North Carolina's next governor, threw his support to Kennedy and said he figures the Massachusetts senator will gather in about a third of the state's 37 votes after the national convention opens Monday. Johnson, he said, will have the other two-thirds.

Kennedy already had set up a small beachhead in Dixie by means of a smattering of support in spots such as Alabama and Florida.

Sanford said he had only admiration for Johnson but had decided to swing to Kennedy after "careful and even prayerful consideration."

The presidential nomination goes to the man who reaches 761 on the scoreboard.

An Associated Press tabulation of unofficial first ballot strength puts Kennedy at 546 votes, Johnson 235, Symington 78½, Sen. Hubert H. Humphrey of Minnesota 64½, Stevenson 38, favorite sons and others 203, uncommitted 356.

The one stand-out fact in a week of convention preliminaries has been that nothing really significant has happened.

Kennedy still is the strong front runner just as he has been ever since he started a string of seven primary victories in New Hampshire last March.

And with the formal opening of the convention just two days away, nobody had come up with a guaranteed formula for undermining his strength or keeping it from growing.

Political mathematics appeared to be going for Kennedy—like this: It takes 761 votes to nominate, and Kennedy's challengers concede he has around 600.

Seven states whose delegations are pledged to favorite sons or are largely uncommitted have exactly 350 votes to lay on the line when the voting begins along about Wednesday night. Pennsylvania and California have 81 votes apiece, New Jersey has 41, Illinois 69, Minnesota 31, Iowa 26, Kansas 21.

Whenever the party moguls in these states cast their delegates loose, Kennedy appears likely to come up with a heftier chunk of their votes than anybody else. So the outlook is highly pleasing for the man from Massachusetts, even if he has to wait for two or three ballots to cash in reserve strength.

There were more and more signs, furthermore, that the well organized Kennedy team was about to hit something of a political jackpot quickly in the powerful California and Pennsylvania delegations and among labor union presidents.

Gov. Edmund G. Brown, California's favorite son, and Carmine DeSapio, a potentate in the New York delegation, have been putting their heads together and reportedly offering some persuasive advice to Gov. David L. Lawrence of Pennsylvania. The word was getting around that Kennedy looked like the winner to all three.

So even Oscar L. Chapman, chairman of the Citizens for Johnson Committee, was forecasting that Brown will let the California delegation go Sunday and plunk for Kennedy.

David J. McDonald, president of the United Steelworkers Union, was described by friends as preparing to announce for Kennedy at a caucus of the Pennsylvania delegation Monday.

Joseph A. Beirne, president of the Communications Workers of America, announced Saturday his support for Kennedy.

President George Meany of the AFL-CIO and Walter Reuther, president of the United Auto Workers, are reputedly reported to be leaning toward Kennedy.

Rival encampments were by no means hoisting flags of surrender.

Chapman, for example, claimed Johnson also is going to lasso a sizable batch of votes in the California and Pennsylvania delegations and fare well in Maryland and the favorite-son Kansas and Iowa delegations.

As always at political conventions, talks of secret wheeling and dealing, compromising and trades ran through the hordes of party faithful and curious onlookers cramming Democratic headquarters at the Biltmore Hotel. But Johnson for one insisted that his campaign managers and those of Symington had made no deal to combine forces against Kennedy.

Away from the crowds, in an isolated conference room, 20 men and women locked the door and began the actual drafting of the party platform, a declaration of principles and promises on which the Democrats will pin their hopes of regaining the White House.

As usual with Democrats, the touchiest job was that of hewing out a civil rights plank that will have some appeal to the North without infuriating the South. On that the drafters, a subcommittee of the full 109-member Platform Committee, was hopeful.

ABC's Of Democrat's Political Whizgig Due To Start Monday

LOS ANGELES (AP) — The Democrats open their political whizgig Monday. If past history is any criterion, it will be a confusing whirl of ovations, waving banners and endless speeches.

Some veteran conventioneers who have attended four, five or six of these quadrennial circuses, say they all tend to blur together in their memories.

Yet each convention, no matter how cut-and-dried the choosing of candidates, always seems to have some standout drama or human comedy that lingers.

Remember Joe Smith, the fictional candidate for vice president against Richard M. Nixon in 1956? Remember how Sen. Estes Kefauver (D-Tenn) tried to get the floor in 1952 so he could withdraw in favor of Adlai E. Stevenson, and how he had to wait in discomfort until Tennessee's name was called in the balloting? Or the Puerto Rican delegate who had the 1952 Republican convention gasping with laughter?

Something like that is likely to come out of the 1960 conventions too. To help you savvy who's on first, so to speak, here are some ABC's on what will heppen this week in the Los Angeles Sports Arena.

The Democratic convention is programmed for five days.

Monday at 5 p.m., national party Chairman Paul M. Butler will call the convention to order. He had the same chore in 1956.

Then the temporary officers will be elected, and the temporary chairman, Sen. Frank Church of Idaho, will deliver the keynote address.

Church, who turns 36 on July 25, is the youngest senator. He looks it. A gangling, apple-cheeked six-footer, he often was mistaken for a Senate page when he was first elected four years ago.

The first session ends with adoption of a resolution conforming nominations for the four standing convention committees, on credentials, permanent organization, rules, and platform.

At Tuesday's session the temporary chairman relinquishes the gavel to the permanent chairman. This is Gov. LeRoy Collins of Florida.

Collins replaces a man who has been a seemingly permanent fixture at these affairs—Sam Rayburn of Texas, speaker of the House.

Rayburn, billiard-bald and immensely dignified, withdrew this year because he wanted to campaign for Sen. Lyndon B. Johnson, his colleague from Texas.

At Tuesday's session the platform committee will present the planks it has carpentered for the party to stand on in the campaign. This is an important task, and long months of preparation have gone into it.

Then the nominating speeches begin.

On the third day the convention gets down to brass tacks. The roll calls begin to select the presidential candidate. This can be short and sweet or almost interminable.

In 1924 there were 103 ballots before John W. Davis of West Virginia won the nomination. It took 14 days. In 1860 the convention lasted 16 days.

This year it's possible Sen. John F. Kennedy (D-Mass) will take it on the first ballot.

The vice-presidential candidate will be selected at the Thursday session.

Friday—If no lengthy deadlock develops — is cleanup day. The candidates for president and vice president make their speeches of acceptance.

There are 4,518 delegates and alternates at the convention; 1,521 votes are split up among them. The magic number for the next Democratic presidential candidate is 761.

White Refugees From Rioting In Congo Tell Of Atrocities

LUANDA, Angola, (AP) — Plane loads of white refugees from the riot-ravaged Negro Republic of Congo arrived in this Portuguese West African colony Friday night with tragic accounts of rape, killing, terror and humiliation.

Many of the refugees were weeping women and bewildered children who had left their menfolk behind. Most of them came with nothing but their clothing.

Two planes brought 97 persons from Brazzaville, the old French Congo capital across the river from formerly Belgian Leopoldville, the unstable seat of government of the nine-day old Congo republic.

Another plane, a requisitioned Pan American airliner diverted to Brazzaville from its regular run, returned Friday night without any refugees. Capt. Richard Mead, the pilot said Belgians at Brazzaville now had sufficient air transport direct to Brussels, which they preferred to the Luanda stopover.

Mead said he talked to the U.S. ambassador in Leopoldville by telephone from Brazzaville, and that the ambassador reported all Americans were safe in the embassy.

A former Belgian official in Leopoldville said many white women had been raped. He said he knew of no whites killed in Leopoldville.

Jacques Dupong, former geological services official, said mutinous Congolese soldiers cut off thousands of whites trying to escape to Brazzaville.

Many of the women and children told of their nightmarish escapes from threatened rape and injury in the new-born republic. Others were too distressed to talk of their experiences.

Emilia Ferreira told newsmen of threats by Congolese in her home at Nkinzi and of being parted from her husband and sister in her escape to Brazzaville.

She said she saw two Europeans killed in the streets of Nkinzi but had been unable to identify them.

An unidentified woman told of Europeans being made to walk barefooted as a form of humiliation. Beatings of Europeans were normal over the past two days, she said.

BELGIAN TROOPS INTERVENE TO STOP CONGO VIOLENCE

(Continued From Page One)

Belgian officials still were trying to put together a comprehensive picture of the situation brought about by the rebellion among the once-reliable Congolese troops.

A Belgian official said, "The way it all happened, it looks like a concerted plan."

He refused to comment further.

From a welter of confusing and piecemeal reports, this was how the situation appeared as darkness fell on Congo cities that had been turned into a man-made jungle of violence:

Lower Congo Province — African troops were reported to have invaded the docks of the seaport of Matadi and attacked a boat about to leave with a full load of refugees. President Kasavubu and Premier Lumumba flew to the port. Trouble also was reported at the port of Boma.

African troops were reported in full control of most centers along the important rail line between Matadi and Leopoldville. All Europeans who could leave these centers had done so, bringing reports of rape, violence and pillaging.

In Leopoldville itself there was comparative quiet, but African troops still held several thousand whites virtual prisoner in the capital. The troops prevented boats from escaping across the river to Brazzaville in the neighboring Congo Republic once ruled by France.

About 2,000 Europeans already had escaped to Brazzaville.

Katanga, the copper- and mineral-producing province in the south—Serious disorders were reported at Kasongo where the native population started pillaging European houses. Two whites were killed in Kongole when soldiers fired on boats loaded with Europeans fleeing the center.

Kivu Province — Troubles were reported starting at Kundu, a mining area. Europeans from all smaller centers were fleeing toward Bukavu, the provincial capital, while those already in Bukavu were attempting to reach Ruanda-Urundi, a Belgian trust territory.

Belgians who were blocked by escaping from Goma by airlift were attempting to escape by launches across Lake Kivu to Bukavu.

American missionaries from Goma, Koma, Kirotsche and Singa were attempting to reach Kisenyi, north of Lake Kivu on the Ruanda-Urundi border.

Kasai Province — The Belgian radio said intertribal warfare between Luluas and Balubas has broken out again. Sporadic fighting between the tribes has been raging for months. The provincial government was reported to have decided to divide the province in two areas to restore peace.

Coquilhatville and Stanleyville provinces — Precise reports were lacking from the huge expanses of jungles in these two provinces along the Congo River. But refugees were reported fleeing from the two provincial capitals. Stanleyville was the scene of bloody violence last year.

Hospital Notes

Mrs. Bertha Couchman, of Ashland, who has been in the Walker Nursing Home in Virginia for a few months, was taken to the Schmidt Memorial hospital in Beardstown for medical treatment. Her condition is serious. Mrs. Couchman is 80 years of age.

Mrs. Ora Reiser of Ashland underwent an operation at St. John's hospital in Springfield, Thursday morning. She has been in the hospital for almost three months as a result of an automobile accident.

Mrs. Hilda Matthew of Ashland is a patient in the Memorial hospital in Springfield.

Arthur Pickle is a surgical patient at Passavant hospital. He is grounds foreman at the Illinois School for the Deaf.

H. Dale Rose, 1302 South Main, underwent major surgery at Passavant Hospital Friday, July 8.

Africa Drums Up Trouble

Group Agitates For Free, United Continent

By TOM A. CULLEN
Newspaper Enterprise Assn.

LONDON—(NEA) — The hurricane of African change goes howling through the lobbies of Parliament and the corridors of the British Colonial Office.

This city has become a mecca both for politicians from the newly-independent African states and for agitators from African colonies fighting for freedom. Conspiracies, as well as constitutions, are hatched here.

The central breeding ground is the basement offices of the Committee of African Organizations, latest of the African freedom groups.

Preaching the doctrine of Pan-Africanism—"Africa for Africans"—the CAO is the coordinating body for 25 African organizations. It is not a political party, say its chairman, Kwesi Armagh of Ghana and secretary, John Longmore of Nigeria.

From its walls, a poster of Paul Robeson, the American Negro singer, grins out alongside those urging freedom for Algeria, a boycott of South African goods and a halt to French atom bomb tests in the Sahara. Mimeograph machines turn out propaganda leaflets eight hours a day.

Among the exiled African leaders who operate near the shadows of the CAO are Peter Koinange, Kenya leader linked with the Mau Mau; Joshua Nkomo, president of the outlawed African Congress Party in Southern Rhodesia and Kenyama Chiume, preacher for Nyasaland's freedom.

• • •

Britain pays host to these exiles, as a Colonial Office spokesman explained, because "These men may be premiers, cabinet ministers or even opposition leaders one day."

Many of these prospective leaders, as well as the CAO, would like to see all of Africa free and united as one nation along federal lines. The Ghana-Guinea union is being used as a "pilot study" of this plan.

Chairman Armagh speaks of the "African personality" as a distinct political and cultural entity with a heritage common to Ghana and Kenya, Madagascar and the Chad."

Pan-Africa embraces the West Indies. "West Indians are as much African as the natives of the Congo."

KWESI ARMAGH (left), John Longmore of the CAO.

Nor are the CAO's activities confined to British-speaking parts of Africa and the West Indies. Currently inciting rebellion in the French-speaking Cameroons and the Portuguese colonies of Angola and Mozambique, the CAO has issued a pamphlet called "The Rape of the Cameroons" which speaks of the "imperialist beasts now at bay."

"Africa is not an extension of Europe," Armagh says heatedly.

• • •

"Nor of the United States," Longmore adds. "Africa was a great empire long before the Europeans began to crawl out of their forests and caves."

The CAO steers visiting African celebrities like Kenya's Tom Mboya around London, arranges press conferences, sees that they meet the right people including Labor party and trade union leaders.

But its main activity is agitation and propaganda — protest meetings, defense funds, leaflets and press releases.

The British boycott of South African goods in protest against apartheid was conceived in the CAO's basement office. So was the recent campaign against French A-bomb tesis in the Sahara.

The CAO draws its lieutenants from among the 10,000 Africans now studying at British universities and polytechnic schools. Many of these are "professional students" who have long since qualified or abandoned their studies for the delights of politics.

One of the CAO's immediate objectives is to get a larger and more impressive headquarters.

"We would like to climb out of this basement and into the light," Armagh explained. "We would like to have offices in a brand-new building with an elevator for we are definitely on the rise."

New Officers Are Elected By Winchester Legion

(Continued From Page 14)

Breeding were in Champaign on Friday of this week. They were accompanied to Winchester by Bill Scott who will visit over the weekend with his parents, Mr. and Mrs. W. A. Scott.

Mr. and Mrs. Bert North and children of St. Louis have been visiting at the home of his mother, Mrs. Clyde North. The North family left on Thursday morning for Cape Canaveral, Fla. where they have been transferred.

Mr. and Mrs. William Firestein and daughter, Mrs. Robert Glass, and children of Fremont, Calif. were Wednesday evening visitors at the home of Mr. and Mrs. George Roosa, en route to their home in Fremont.

Mr. and Mrs. Reggie Lashmet and Mrs. Bertha Boes are weekend visitors in Chillicothe, Mo. at the home of Mr. and Mrs. Gerald Boes.

Mr. and Mrs. Don Nickerson and family of Farmington, Ill. are weekend guests at the home of Mrs. B. F. Walker in this city.

Claudia Flynn and Cynthia McCullough returned home Saturday from Camp Epworth Springs at Lewistown.

NIKITA BRANDISHES ROCKETS, PLEDGES SUPPORT TO CUBA

(Continued From Page One)

made of having intimidated the United States and prevented intervention in Cuba.

Brags About Rockets

Amid the cheers of the teachers, Khrushchev said the recent Soviet rocket tests in the Pacific showed the Russians can hit with pinpoint accuracy targets some 8,000 miles distant from her launching pads and thus can strike the United States.

"The men in the Pentagon should not forget," he said, "as the latest test showed, we now have rockets which are able to hit a given target at a distance of 30,000 kilometers (18,640 miles)." Challenged on this figure, he said: "I want to correct this. The distance is 13,000 (8,077 miles)." He said he wanted the correct information to go to the Pentagon, and "13 thousand is far enough."

The United States on May 20 launched an Atlas ballistic missile that traveled 9,000 miles from Cape Canaveral, Fla., down the Atlantic Ocean past the tip of South Africa and into the Indian Ocean in the vicinity of the Prince Edward Islands.

U.S. Launches Powerful A-Sub

PORTSMOUTH, N.H. (AP — The Thresher, a new type nuclear submarine so powerful that none of the world's oceans can be denied to her was launched Saturday.

She is the first of a new class of subs capable of diving deeper and running more quietly at high speed than any submarine ever built by the United States.

Rear Adm. L. R. Daspit said in his launching speech, "None of the world's oceans can be denied to her, even though she goes alone, unsupported by other forces."

Adm. Daspit is commander, Submarine Force, Atlantic Fleet. He urged yard workers to speed her on her building trials saying "We need it."

How To Get Two For The Price Of One

ELLEN and Alice. Or is it Alice and Ellen?

By ROSETTE HARGROVE
Newspaper Enterprise Assn.

PARIS—(NEA)—At the Lido cabaret after you've had a few drinks and you think you're seeing twice as much of a beautiful girl as you should be—relax. There are two of her.

Now just one 23-year-old Kessler girl would be enough for anyone looking for a beautiful blonde who could sing in perfect French or English with a slight German accent, dance and generally stand around looking pretty. But the Kessler girls, Ellen and Alice, come in the hottest "twin package" this side of the English Channel.

They each go up to five feet, eight and a half inches. The body score reads the same for both—35½-23-37—but Alice weighs five pounds more. How to tell them apart?

"My face is shorter," Ellen said.

Americans will see if they can spot any other differences when the twins appear in Las Vegas with the Lido show next year. But if the show operates the same way it does in France, they will have to observe from afar. No chorine is allowed out front at any time.

At the Lido, they work from 10 p.m. to 2:30 a.m. every day of the year under a one-year contract. They shuttled for four years between this French port of call and West Germany where they appeared in motion pictures and television shows.

They have just returned to Paris after a two-year absence to take over important parts in the revue, appearing in four tableaus and singing two songs.

• • •

The twins went into this kind of work after they literally outgrew ballet. Trained behind the Iron Curtain, they followed their father to Dusseldorf, West Germany, in 1952, developed their sister act and within two years, were spotted for the Lido by the cabaret's owner, Pierre-Louis Guerin.

But "we don't want to go on and on in show business until we are 40," said Ellen, nor do they want to live all their lives in Paris.

What do they want? A husband, or in this case, husbands.

They said, "We have a tacit agreement that neither of us will marry before we both find the right man — preferably at the same time. Because, of course, we would be lost one without the other. And that goes for our careers, too."

Right now, in addition to their Lido engagement, they are kept busy in a film based on their resemblance. On the set, they keep up the same appearance, being even-tempered, popular and good-natured. Their personal dresser believes she can tell them apart but the twins say she is wrong two out of every three times.

So when do they expect to leave the entertainment world for that of a housewife?

"Who knows," said Ellen. Or was it Alice?

Truman Keeps 'Em Guessing

INDEPENDENCE, Mo. (AP)—Harry S. Truman still is keeping the politicians and the public guessing on whether he's going to attend the Democratic National Convention.

There were indications he might say something about it Saturday but his office reported he had nothing to announce.

Ten days ago the former President announced he had resigned from the Missouri delegation. A week ago he said he did this because the convention was prearranged. But he parried questions about going to Los Angeles.

Later he said he had not canceled his hotel reservation. Then Friday, Gov. James T. Blair of Missouri announced in Los Angeles that Truman had reconsidered and would be in Los Angeles Monday to fill a delegate's role with half a vote.

To this Truman said he would make up his mind later.

Edson: Los Angeles, Political Conventions Belong Together

By ARTHUR EDSON

LOS ANGELES (AP)—Political conventions and Los Angeles have so many traits in common it's strange they didn't get together earlier.

Both are delightfully, sometimes weirdly, zany. Both show incurable, unreasonable optimism. Both often mistake make-believe for the real thing.

Democrats arrived in full force Saturday for the convention opening Monday.

Take the Biltmore Hotel, convention headquarters. You only have to step in the door to realize it's like every convention headquarters, only maybe a bit more so. The same ceaseless milling in the lobbies, the same big, blatant signs advertising the candidates, the same room clerks, hopelessly washing away in a sea of confusion.

But let's join the milling and look the place over.

First stop, headquarters for Sen. Stuart Symington of Missouri.

There's considerable to-do up front, but at the rear by the door an old man is watching a whodunit on television. The reason for the to-do is that Jim Symington the senator's guitar-playing son, is about to do a little TV recording.

Next, headquarters for Sen. John F. Kennedy of Massachusetts. He has what seems to be a bongo band, but it isn't bongoing, so it's hard to tell. Kennedy is assigned a big room with a part of it partitioned off. There's a hole in the partition and a sign says: "Delegates and alternates here."

Ever eager to report what's going on behind scenes, let's peek over partition. Mostly seems to be Kennedy men reassuring other Kennedy men, but if they can entice the delegates in there, they can convince them in droves.

On to the headquarters of Sen. Lyndon B. Johnson of Texas.

Report Piedras Statement Is Not Mexico's Policy

MEXICO CITY (AP) — Highly informed Latin American diplomatic and Mexican government sources said Saturday the "Mexico with Cuba" statement made by a congressional leader does not represent Mexican government policy.

They said it was believed in top-level government circles that former President Lazaro Cardenas was instigating and agitating the situation, taking advantage of the touchy international crisis between the United States and Cuba to renew his own political power.

The controversial statement, which created a tense situation between Mexico and the United States, almost unequaled since the expropriation of the American oil properties, was made by Emilio Sanchez Piedras, chairman of the Congressional Permanent Committee. Sanchez Piedras is known to be a follower of Cardenas.

"Sanchez Piedras does not speak for the Mexican government or the PRI — government-dominated party of Revolutionary Institutions"—an official of the party said Saturday.

He asked not to be identified.

Saturday's reports seemed to take the sting out of a remark made in Guadalajara by Senate leader Manuel Moreno Sanchez that Mexico must supply oil to fill Cuba's pressing needs.

They not only superseded his remarks, made at an off-the-cuff news conference, but also were backed up by an official report from the government-owned oil industry two days ago that Mexico has no exportable surplus of crude.

DATES OF COMING EVENTS

July 12—Ice Cream supper, Ebenezer Church 5-8 p.m. Sandwiches, ice cream, cake, drink. Tickets at door or phone 5-8788.

July 14—Burgoo, Lynnville Christian Church, kettle service only. Bake sale.

July 16 — Rummage sale back of jail, Ebenezer Home Ec. 4-H.

July 16—Annual Burgoo & Carnival Our Saviour's School grounds. Drive-in kettle service starts 10 a.m. Bowl service 11 a.m. Sponsored by Knights of Columbus, benefit Our Saviour's building fund.

July 16—Public sale residence and personal property. 5 room house at site, High St., Winchester 2 p.m. Personal property 1:30 at residence. Paul H. Lehman, executor Estate Peter F. Burns. Middendorf Bros. aucts.

July 18 — Antique Auction, Middendorf Bros. Auction House 6:30 p.m. Middendorf Bros., Aucts.

July 19—Annual Concord Burgoo and Homecoming.

July 21—Ice Cream social. Serving 5:30-8:30 Central Christian Ch., Loyal Partners.

July 23—Public sale of personal property on the premises of the late Lessie Noma Spires, deceased, in Chandlerville, Ill. Chas. A. Forman, Auctioneer. C. G. Colburn, attorney.

July 23—Public Auction 116 acre improved farm, midway between Girard and Virden. Wesley Rutherford, owner. John Kasten and T. W. Lay, aucts.

July 28—Burgoo, Picnic, Woodson Legion.

July 30—Close out sale, garage, Waverly, Ill., Dorman Richard. Lyon & Adcock, Aucts.

Aug. 7—Megginson Reunion at Nichols Park.

Cards Of Thanks

To the personnel of J. Capps & Sons, Ltd., Jacksonville State Hospital, friends, neighbors, relatives and all others for the many expressions of sympathy, accorded us, during the illness and after the passing of our loved one. We are sincerely grateful.

The Frank Hopper family.
By Hallie E. True.

Our sincere thanks to all who called personally and who sent cards of congratulation on our fortieth wedding anniversary.

Mr. and Mrs. A. L. Yording

Too Late To Classify

FOR RENT—5 room modern house. Call CH 5-6673. 7-10-3t—R

WANTED—Some one to make home with and take care of elderly woman. No laundry. Good pay. Write Journal Courier. Box 6831. 7-11-2t—B

FOR SALE—Black heifer, 4½ gal. milk per day. 2 sows, 16 pigs. Call after 4:30 Wiley Scribner, CH 5-4502, ½ mile North Main Road. 7-10-3t—P

FOR SALE — Dormeyer mixer, like new, with juicer $30. 524 Sheridan. G

FOR SALE—Youth bed, 2 sheets, 1 blanket, bedspread, $30. Call CH 3-1762. 7-10-3t—G

WANTED — Someone to live in as companion to elderly lady. References. Reasonable salary. Write 6823 Journal Courier. —A

FOR RENT — 3 room modern house, Inquire at Stice's Grocery. R

FOR RENT — 6 room two story brick house, 2 baths $75. Inquire 409 N. Church. 7-10-3t—R

ATTENTION LADIES

very neat, with pleasant voice, for temporary telephone work in air conditioned down town office. Excellent salary, plus bonus. Very unusual because it is calling for restaurant accounts only. Apply in person to Mr. Manauton, Tuesday and Wednesday only, July 12 and 13, Hotel Dunlap. 7-10-3t—D

BUILDING MATERIAL

Used lumber, doors, windows, plumbing and light fixtures, 1 refrigerator. Location 512 East State. Call after 6 p.m. CH 5-5722. Guy Hawkins. 7-10-10t—G

FOR RENT — Room, furnished with refrigerator and cooking privileges. E. O. Sample, phone CH 5-8216. 7-10-tf—R

ATTENTION MEN

2, very neat, with automobiles for temporary light city delivery work. To deliver small items already previously sold. Hard workers should average $30 a day. Must know Jacksonville area. Apply Mr. Manauton, Tuesday and Wednesday only, July 12 and 13, Hotel Dunlap. 7-10-2t—C

FOR SALE — 1959 hi fi record player with records $85. 304½ Hardin. 7-10-3t—G

FOR SALE — Truck rack and tool boxes. Fit '55 thru '60 Chev. or GMC ½-ton pickup. Phone 22X2 or contact M. A. Wildhagen, Woodson. 7-10-3t—G

WAITRESS WANTED — No experience necessary. Spatz Ice Cream, 320 East State. 7-10-tf—D

FOR RENT — 3 room furnished apartment, private bath, utilities, very nice. 876 West State. 7-10-tf—R

FOR SALE — 45 acres, 5 room house, electricity, garage, corn crib, hog house, grainery, barn, 25 tillable, 20 pasture, pond, good well—running water. Less than you pay for 4 room house in town. Good meal ticket $12,000. Write 6810 Journal Courier. 7-10-3t—H

FOR SALE — 15 weaned pigs. Chester Stainforth, R.R. 2, CH 5-4994. 7-10-3t—P

NOTICE OF EXAMINATION

Notice is given by The Board of Fire and Police Commissioners that an examination for positions on the Police Department will be held at the City Hall, Monday, July 26, 1960, at 7:30 p.m.

Applications may be obtained at the Jacksonville Police Department.

Board of Fire and Police Commissioners,
Ray Shanle, Secretary.

Announce Community Committees To Lead Morgan Farm Program

Delegates from community Agricultural Stabilization and Conservation committees of Morgan county will meet in Jacksonville Tuesday, July 26, to choose the county committee that will administer the farm program for the coming year. They will take office Aug. 1.

The community committees were selected by mail balloting again this year. About 700 ballots were received and the votes were counted last Thursday by the county tabulation board, composed of Oliver Cromwell of Jacksonville, LeRoy Sweet of Franklin and James C. Timmons of Waverly.

In each township the person receiving the most votes was named chairman; second most votes, vice chairman; third, committee member; fourth and fifth, first and second alternates.

The results of the election were:

Township 13-8—Edwin L. Rhea, Jr., Clyde D. Mieher, Arthur Mayberry, Harold Summers, Gerald German.

Township 13-9—Reuel Carpenter, Cecil Oxley, Harold Watson, Nelson Seymour, Lowell Wood.

Township 13-10-11— David Million, Maurice M. Strang, Vincent J. Lonergan, Carl Saxer, Paul E. Thies.

Township 14-8 — Arthur K. Zachary, Raymond Duewer, Wendell H. Oxley, Guy T. Seymour, James E. Johnson.

Township 14-9—Robert M. Darley, Charles D. Ransdell, Jr., Charles K. Crow, Ralph E. Johnson, Paul F. Ames.

Township 14-10 — Harold W. Sooy, Gene Cully, Virgil W. Muntman, Lester Barfield, Ronald Becker.

Township 14-11—Joseph F. Wilson, Russell Wynn, Robert H. Middleton, Jr., Robert L. Lawless, Donald Leavell.

Township 15-8—George Fulton, Mike J. Weigand, Robert F. Foster, Jesse Kinnett, Darrell L. Smith.

Township 15-9—Hilding Mattson, L. Bernard Lahey, Harry W. Foster, Byron W. Strawn, James D. Heaton.

Township 15-10—W. Ben Cully, Harold Tomhave, George F. Fox, Sr., John E. Oliver, Ernest Thies.

Township 15-11—L. Clyde Cooper, George W. Hardy, John U. Becker, Hobart F. Rigg, Wilbur C. Williams.

Township 15-12— Clarence B. Hamilton, Clarence S. Lakamp, John H. Dufelmeier, Roy G. VanGundy, Herbert Kleinschmidt.

Township 16-8—James B. Collins, Robert H. Williams, Edgar E. Robinson, Jr., I. Richard Norfleet, R. F. Mau, Jr.

Township 16-9—Marvin L. Martin, Dean Walpole, Dale Lepper, William Swain, Amos Lamkular.

Township 16-10—Marvin Sorrill, Jack Jokisch, J. Everett Long, Allan D. Henderson, Earl J. Myers.

Township 16-11— Floyd Goodpasture, John Clark, John J. McFadden, Carl Robison, Paul Ginder.

Township 16 - 12 — Leonard Staake, Hubert Fricke, Patterson McLain, Elfred Detmer, Gerhardt Boehus.

Township 16-13—Girgil G. Beauchamp, Glen H. Kunzeman, Glen V. McAllister, Edwin Lovekamp, Albert Alhorn.

Cub Scouts Visit Historic Sites At Beardstown

The Cub Scouts of den 4, pack 109, of Jacksonville, made a trip to Beardstown June 30. The outing began with a picnic lunch at the Beardstown Recreation Park, at the site along the river where in April 1832 Abraham Lincoln was installed as captain and was chosen to lead the Sangamon County company of soldiers during the Blackhawk War.

After exploring a bit along the river the boys visited the Beardstown City Hall, an historic Lincoln shrine. The building was erected in 1844 as the first Cass County court house.

Lincoln tried many cases in the court house, the most famous of which was the "Almanac" trial of Duff Armstrong in May of 1858. The building today is used regularly for city business and also houses the police and fire departments.

Upstairs in the court room is a collection of guns from nearly every period of American history. There is also a large collection of Indian arrowheads, axes and other items, representing the handiwork of the Indians who inhabited this region many years ago.

The boys making this trip were Danny Craddock, Bobby Spencer, Tommy Davis, Freddy Standley, John Doyle and Keith Curtis. Accompanying the boys were Mrs. Hugh Craddock, Mrs. Glenn Spencer, Marilyn Spencer, Mrs. O'Donnell and Mrs. Charles M. Davis.

JACKSONVILLE DAILY JOURNAL
In Combination with
THE JACKSONVILLE COURIER

Entered as Second Class Matter, Under the Act of March 3, 1879. Post Office, Jacksonville, Illinois.
Published Every Sunday by the
JACKSONVILLE JOURNAL - COURIER CO.
110 South West St., Jacksonville, Ill.

Subscription to this newspaper is in combination with either the Jacksonville Daily Journal or the Jacksonville Courier. Subscription rates to each of these newspapers are:

SUBSCRIPTION RATES

Delivered by carrier 35c per week, payable to the carrier.

By mail in postal zones 1, 2 and 3 (within 300 miles) $9.00 per year; 6 months $5.00; 3 months $2.75.

By mail in all other postal zones $11.00 per year; 6 months $6.00; 3 months $3.25; 1 month $1.35.

All Mail Subscriptions payable in advance to the company. In cities and towns outside City of Jacksonville where Journal or Courier carrier home delivery service is maintained the eleven dollar per year subscription rate applies for renewals only.

Member of The Associated Press

The Associated Press is exclusively entitled to the use for publication of all news dispatches credited to it or not otherwise credited in this paper and also the local news published herein.

OUR 11th ANNIVERSARY YEAR!

FRISINA 67 DRIVE-IN THEATRE
OUT SOUTH MAIN

OPEN AT 7:00—STARTS DUSK—PHONE 5-4716
FREE GIANT PLAYGROUND FOR THE KIDDIES!

NOW SHOWING

IT'S A SCREAM!
Here's the kind of slightly shocking fun, delightfully daring entertainment that comes along only once in a blue moon!

SHOWN AT 9:34 - 11:33

PARAMOUNT PICTURES PRESENTS
CLARK GABLE · CARROLL BAKER
LILLI PALMER · LEE J. COBB
in the PERLBERG-SEATON production of
"BUT NOT FOR ME"
-but definitely for You!

Also starring BARRY COE with THOMAS GOMEZ · Produced by WILLIAM PERLBERG and GEORGE SEATON
Directed by WALTER LANG · Screenplay by JOHN MICHAEL HAYES · Based on a Play by SAMSON RAPHAELSON
GERSHWIN WROTE THE TITLE SONG... ELLA FITZGERALD SINGS IT!

ADDED—2 TECHNICOLOR CARTOONS

Helen Osterman Bride Of Joseph Schnelt

CARROLLTON — Miss Helen Osterman, daughter of Mr. and Mrs. Lawrence Osterman of Carrollton became the bride of Joseph Schnelt, son of Mr. and Mrs. Henry Schnelt of Carrollton in a wedding held Saturday, July 9 at 10 a.m. in St. John's Catholic church in Carrollton. The ceremony was performed by Rt. Rev. Monsignor Michael Enright pastor of the church.

The vocalist during the ceremony was George Schnelten of Carrollton and his accompaniest was Mrs. Lawrence Thien also of Carrollton.

The maid of honor was Miss Helen Ann Osterman of Carrollton, cousin of the bride and the bridesmaids were Miss Janet Keller of St. Louis, Miss Mary Helen Vandersand and Miss Frances Schnelt both of Carrollton. The best man was Robert Schnelt of Carrollton, brother of the groom and the groomsmen were Tom Meade of Hannibal, Mo., Ed Schnelt of Carrollton and Henry Brinker of Kane. The ushers were Gene Osterman and Gene Goeddey both of Carrollton.

The bride appeared in wedding gown of gardenia white embro silk organza over tulle and taffeta. The fitted bodice had a deep oval neckline and tiny cap sleeves. Her flowers were feathered white carnations and ivy foliage arranged in a cascade.

The gowns of the maid of honor and the brides maids were identical in styling and each wore embossed nylon sheer of white in floor length over turquoise, gold, mint green and orchid. They each carried cascade arrangements of carnations in shades to match their gowns.

Following the wedding a breakfast was served the members of the bridal party at the Colonial Room of Day's Cafe and a reception was held from 2 to 4 p.m. in the Knights of Columbus hall. Assisting at the reception were Miss Judy Osterman, Miss Peggy Schnelt, Mrs. Margie Shade and Miss Doris Caffery of Carrollton, Miss Kay Meade of Hannibal, Mo. and Mrs. Mary Helen Isringhausen of Jerseyville.

Mr. and Mrs. Schnelt are making their home at 121 North Main Street in Carrollton.

Mrs. Schnelt is a graduate of the Carrollton Community Unit high school and is employed in a secretarial capacity in the law office of Attorney Jack McDonald in Carrollton.

Mr. Schnelt is a graduate of St. John's high school and is employed by the Greene County Service Company in Carrollton.

Women Golfers Aid Cancer Fund

The annual Cancer Fund Victory tournament sponsored by Illinois Women's Golf Association will be played by the Country Club ladies this Wednesday, July 13.

The entry fee of one dollar per person for the nine hole low net event will go to the Cancer fund. The prizes will be furnished by the L.W.G.A.

Pairings

The pairings for the Ladies Golf-Victory Tournament are:

Miss Joyce Perbix, Mrs. William Andris and Mrs. J. Earl Miles; Mrs. James Bunch, Mrs. Ford Jackson and Mrs. Phil McCormick; Mrs. Jack Bailis, Mrs. Ray Sorrells and Mrs. A. E. Schneider; Mrs. F. O. Elliott, Mrs. Reginald Norris and Mrs. Keith Bauman.

Mrs. Robert Fay, Mrs. Elmer Lukeman and Mrs. Robert Blazier; Mrs. Ormand Goodrich, Mrs. Wayne Herrin and Mrs. Jack Curtis; Mrs. Sam Pinson, Mrs. E. C. Bone and Mrs. John Murray; Mrs. William Casler, Mrs. James Flynn and Mrs. John Wright; Mrs. Arthur Lauff, Mrs. Jack Hartong and Mrs. Joe Doyle.

Miss Betty Hartman, Mrs. James Coultas and Mrs. Jack Rowland; Mrs. Alden Brown, Mrs. Edward Flynn and Mrs. Lloyd Ruby; Miss Joyce Perbix, Mrs. Walter Lohman and Mrs. Kenneth Chenoweth; Mrs. Theodore Rammelkamp, Mrs. E. G. Pigott and Mrs. James Duewer.

Mrs. Wayne Wood, Mrs. William Zachary and Mrs. Irwin Grant; Mrs. Jack Mathews, Mrs. Albert Fricke and Miss Della Simmons; Mrs. Louis Katz, Mrs. Edward Cisne and Mrs. Webb Kinsell; Mrs. Roy Cooper, Mrs. Harold Walker and Mrs. Clarendon Smith; Mrs. William Hofmann and Mrs. William Ator.

Guest Day

Pittsfield and Jacksonville lady golfers had a fine time during the Pittsfield guest day at the Jacksonville Country Club last Wednesday, July 6.

Prizes were awarded for both good and bad golf. A lovely door prize was won by Betty Lewis of Pittsfield. Other ladies from Pittsfield who received prizes were Margery Zimmerman, Jesse Sloan, Vera Allen, Dorothy Aubrey, Mae Mueller, Nina Birch Violet Shulman, Leona Bailis, J. Ellen Fesler, Bea McKenna, Freda Stauffer and Wynne Berry.

Jacksonville ladies who won prizes were Mrs. Joe Doyle, Mrs. Elmer Lukeman, Mrs. James Flynn, Mrs. Irwin Grant, Miss Betty Hartman, Mrs. William Andris, Mrs. Ormond Goodrich, Mrs. William Zachary, Mrs. E. G. Pigott, Mrs. William Ator, Mrs. Wayne Herrin and Mrs. Phil McCornick.

The luncheon scheduled for Wednesday, July 13 was cancelled. Those receiving gift certificates for the month of June will receive them by mail.

Attend Music Camp

URBANA, Ill.—Six Jacksonville students were among 187 elementary and junior high school students participating in Junior Orchestra camp of the Illinois Summer Youth Music program, in session June 26-July 9 at the University of Illinois.

(From left) Pamela McKean, 102 Dewey; Barbara Miller, 604 N. Webster; Alanna Heiss, 283 Sandusky; Row 2, Christine Cleeland, 852 E. State St.; Nancy Pierce, 120 W. Greenwood; Barbara Taylor, 1636 Lakeview, and Dr. G. W. Riggin, flute instructor.

All shown were in the Junior Orchestra except Miss Cleeland who was in the 24-member Illinois Summer Youth Music's Senior String Camp-Workshop, also currently in session. String Camp's concluding concert was 2:30 p.m. July 8 in Smith Music Hall.

Kiwanis To Have Hobby Show With Annual Kids Day

The Kiwanis Club of Jacksonville will have its annual Kids Day on Thursday, August 18. Something new this year, will be a Hobby Show to be held in the morning at the Jacksonville High School gym. The Kiwanis Hobby Show will be open to all children 14 years of age and under. The young exhibitors will be divided into two age brackets, those children under 10 years of age will be in one bracket and children 10 to 14 years old will be in the oher bracket.

There will be cash prizes awarded for the best three exhibits in each age bracket. Any hobby is acceptable except live animals provided that it can be properly exhibited in the gym. Each child will be responsible for setting up his own exhibit. The doors will be open for the exhibitors at 8 a.m. and all exhibits must be set up and ready for viewing at 9 a.m. when the general public will be admitted. The Hobby Show will close at 11 a.m.

There will be an attendance prize drawing for which all children will be eligible, both exhibitors and viewers alike. Soda pop will be available free during the show to those children who have registered.

The afternoon festivities will be held at Nichols Park. There will be free rides on the ferris wheel and free swimming just as there has been in past years. There will also be a free movie that afternoon for those children unable to attend at the park.

The annual Kiwanis Kids Day has always been well attended by the children of the Jacksonville community. Approximately 800 children participated in last year's activities and it is expected that this year's registration will exceed that. Kids Day is sponsored by the Kiwanians of Jacksonville but owes much of its success to the support of many of our local merchants and other persons in the community.

Kids Day is an outgrowth of the boys and girls work program which Kiwanis International has fostered for many years. This program is designed to help youth by building individual responsibility. The Jacksonville Club's Kids Day and hobby show carries out this theme by making it possible for these youngsters to show the work they have done during the summer and to observe the ideas of others. It also enables the adults of the community to see these accomplishments and to some small degree permits them to reward these children through their local Kiwanis Club.

Battles Discrimination In Women's Wage Rates

Equal Pay For Equal Work Is Labor Aide's Goal

By JERRY BENNETT
Newspaper Enterprise Assn.

WASHINGTON — (NEA) — Forty years after the establishment of the U.S. Women's Bureau, the big problem is still the same as it was in 1920. It's how to get employers to raise women's pay to the same level as men's.

Esther Peterson, legislative representative of the AFL-CIO's Industrial Union Department says:

"Too many of today's working girls, like their mothers before them, are working in the same positions as men but for lower wages. It's only fair that when a woman does a man's work she should get the same pay.

"The difference in the paychecks of a man and woman working at the same job may range from several cents to several dollars depending on the type of work."

Esther Peterson

THE SALARY GAP was one of the topics discussed at a Labor Department Conference celebrating the Women's Bureau's 40th anniversary this June. Mrs. Peterson, a principal speaker, discussed the status progress of women during the last four decades.

A partial solution to the equal pay for equal work problem, she says, would be passage of a new bill to extend the minimum wage law to cover telephone operators, taxi and bus drivers and employes of hotels and retail stores.

The bill, now under study in both the House and Senate, would also raise the minimum wage from $1 to $1.25.

Mrs. Peterson believes that women's organizations can help solve the problem by investigating discriminatory pay conditions in their towns and bringing the matter to public attention.

Labor unions also can help, she says, "by being more vigorous in their collective bargaining to see that discrimination in pay is removed."

MRS. PETERSON'S job is to represent industrial unions in matters before Congress. She has held the position for two years.

The idea of someday holding a key job in America's labor movement never entered her mind when she graduated from Brigham Young University in her home town of Provo, Utah. Her ambition was to go East and be a science and physical education teacher.

ONE OF HER first jobs was teaching a class of working girls at the Boston, Mass., YWCA.

The employment headaches of the class sparked her interest in labor problems in general.

She began to study the subject and soon became to proficient that she began teaching special classes for women industrial workers at Bryn Mawr College in Pennsylvania.

Six years later she went to work as education assistant for the Amalgamated Clothing Workers of America.

Before taking her present job she spent six years in Europe with her husband, a foreign service officer. During a three-year stint in Sweden, she acted as an adviser to Swedish trade unions.

Despite her active professional life she has found time to rear three boys and a girl plus perfect her favorite hobby of cooking fancy Swedish and Danish dishes.

Berlo's victory in the Coaching Club American Oaks gave jockey Eric Guerin his third win in the stake. He won with Next Move in 1950 and Grecian Queen in 1953.

Announce Distribution Of Municipal Finance Edition

State Auditor Elbert S. Smith announced his office began distribution of the publication of Illinois Laws Relating to Municipal Finance which has been prepared as an aid to Illinois cities and villages Saturday.

The publication, "Illinois Statute Laws Relating to Municipal Finance" is the second edition of the laws first published in 1957 and is revised biennially to include the statutory revisions and new enactments of each session of the General Assembly.

Smith said the book contains "The pertinent laws pertaining to municipal finance which appear in the Cities and Villages Act of the Illinois Statutes and in numerous other chapters of the Illinois Revised Statutes, including the recent enactment of the Illinois Highway Code."

"This publication," he said, "was prepared for the convenience of Municipal Finance Officers, Accountants, City and Village Attorney's, and others who work with the various phases of municipal finances."

Smith credited the nine-member Municipal Audit Board who reviewed the material and assisted in its preparation and Tom Trager, Peoria, who supervised the research and indexing. The board members, who serve without pay, are: Lawrence W. Rith, Decatur; chairman; Cecil D. Rigg, Peoria; Fred P. Jones, Sterling; Wayne Pollard, Rockford; Clayton J. Schlosseln, Alton; Rolland E. Craig, Danville; John Glenn, Beardstown; Harris Rowe, Jacksonville; and Lee R. Fleming, Zion.

The laws is the most recent publication issued by Smith's office to assist municipal officials and to aid them in fulfilling their obligations under the Illinois Municipal Auditing Law.

During Smith's term, the administration of the Municipal Auditing Law has developed to the state all cities now submit audit and financial reports. His office renders fiscal services to municipalities.

The preceding publication "The Manual of Suggested Accounts and Accounting Procedures for Illinois Municipalities," was favorably received not only in Illinois but nationwide. The Municipal Finance Officers Association of the United States and Canada commented that Illinois had done "an excellent job" in the field of comprehensive accounting for municipalities and invited Smith to speak before their convention in New York last June 9, on the manual.

Chapin Cub Scout Picnic Is Held At Nichols Park

CHAPIN—The monthly meeting of Cub Scout Pack 116 of Chapin was held June 26 at Nichols Park. A picnic dinner was served at noon, to 43 persons present, to carry out the outdoor theme for the month.

Following the meal an advancement ceremony was held for David Lovekamp, who received a Lion award, and Jack Deaver, Donald Lovekamp and Jim Six, who received Wolf awards.

A vote of thanks was given to Mr. and Mrs. Ronald Surratt for their efforts in organizing the Scout pack. The Surratts recently moved from Chapin.

Milton Lovekamp was appointed cub master, with Everett Deaver as assitant cub master. The following pack committee was formed: secretary, Eugene Nienhiser; treasurer, William Surratt Jr.; advancement, Kenneth Atchinson; outings, Verne Nergenah and public relations, Allen Six.

Den mothers are as follows: den 1, Mrs. Milton Lovekamp and den 2, Mrs. Berneice Alderson.

An open meeting will be held at the Chapin American Legion Monday night, July 11, at 8 p.m. Any adults or any boys, from age eight to 11, interested in scouting are urged to attend this meeting.

During the afternoon several games were held, with appropriate prize awards, made by the scouts, being presented to the winners. John Atchison and his father were declared the winner in a father and son three-legged race.

Those attending the meeting were Mr. and Mrs. Milton Lovekamp and children, Mr. and Mrs. Donald Surratt and children, Mr. and Mrs. Kenneth Atchison and children, Mr. and Mrs. William Surratt Jr. and children, Mr. and Mrs. Everett Deaver and Jack.

Mr. and Mrs. Eugene Nienhiser and children, Mrs. Verne Nergenah and David, Mrs. Berneice Alderson and children, Mr. and Mrs. Allen Six and children, Richard Winkelman Ted Surratt and Phyllis and Jack Wilder.

Jersey Prisoners To Menard State Prison Friday

JERSEYVILLE— Two prisoners were removed from the Jersey county jail Friday morning to the state penitentiary at Menard by Deputy Sheriff Adam DeSherlia. The prisoners are Vernon Pyatt and Fred Eugene Dick.

In addition to the two prisoners, DeSherlia was accompanied on the trip by Dale Ogden, city police officer and Leo Beidermann.

The two prisoners were sentenced recently in the Jersey county circuit court. Dick had pleaded guilty to charges contained in an information filed in the circuit court in which he was charged with burglarizing the telephone company at Fieldon the night of May 19. The other charge was that of breaking jail here the night of May 30.

Pyatt was charged with aiding and assisting a prisoner to escape from jail. He pleaded guilty to an information charging him with assisting Dick to escape from the local jail.

Dick was sentenced to serve from one to five years on his charges and Pyatt was given from one to three years. A third subject, James Elledge, who was also involved in the jail break of the night of May 30, had previously been sentenced in the local county court to serve one year in the Illinois State Farm at Vandalia.

Dick and Elledge were subsequently arrested after their jail break in Jerseyville by local officers. They had a stolen pickup truck in their possession at the time.

Pyatt was arrested later in Omaha, Neb., and brought back from there by Sheriff Howard Perdun and Deputy Sheriff Thomas Dean.

6th Annual Lael Reunion Is Held In Springfield

VIRGINIA—The sixth annual Lael reunion was held Sunday, June 26, at Lake Springfield, with 56 members present. A bountiful dinner was enjoyed at noon. The afternoon was pent visiting, taking pictures and swimming.

One marriage was reported, Joann McClure to Bob Lael. Four births, Anita, to Mr. and Mrs. Dean Bartlett; Joyce, to Mr. and Mrs. Glenn Mason; Elaine to Mr. and Mrs. Wayne Lael; Randy, to Mr. and Mrs. Donald Lael were also reported.

Those present were Mrs. John Lael, Mr. and Mrs. Lynn White and Kenneth, Mr. and Mrs. Wayne Lael and Elaine, Mrs. Eugene Lael, Bobby, Gary, Mary Beth, Marsha and Pamela, Mrs. Glen Lael, Brenda and Steven and Mr. and Mrs. Bob Lael, of Springfield.

Mr. and Mrs. Homer Lael, Pat, Joyce, Sue and Chuck Lael of Beardstown; Mr. and Mrs. Dean Bartlett and Anita of Arcola; Mr. and Mrs. Owen Lael, Maxine, Carolyn and Johnny, of Chapin; Mr. and Mrs. Hugo Ehlert and Harold of Winchester; Mr. and Mrs. Skiles Lael, Dale and Delbert of Loami.

Mr. and Mrs. Glenn Mason, Gordon and Joyce of Murrayville; Mr. and Mrs. Edward Farmer, Diane and Dwayne of Ashland; Mr. and Mrs. Donald Lael and Randy of Jacksonville; Mr. and Mrs. Ross Lael and Diane of Virginia and Mr. and Mrs. R. V. Lael and John of Sherman.

Daughter Born

Mr. and Mrs. Paul Giger of Quincy, former Virginia residents, are parents of a daughter, Betty Jean, born at a Quincy hospital Friday, July 1. Mrs. Otto Tritsch of Virginia is the maternal grandmother.

Visit Here

Lt. (j.g.) Merle Fox and Mrs. Fox are guests of relatives in this city, en route from Long Beach, Calif. to Great Lakes Naval base, where Lt. Fox will be based for the future. He has been on an extensive cruise since December, 1959.

Sunday Picnic

Mr. and Mrs. Edgar Roegge of near Jacksonville joined Mr. and Mrs. Robert Harrison, Brenda, Tommy and Jerry of Virginia on a trip to New Salem Sunday. They enjoyed a picnic dinner.

Norman (PeeWee) Merriman whose skating rink was completely destroyed in the recent tornado, and which was enjoyed by crowds of adults and children from this city and vicinity, received substantial help in re-establishing his rink.

Wendell Briggs, proprietor of the East Side Cafe, conceived the idea of stretching a clothes line up in his cafe, attaching many clothes pins and adding this invitation, "Let's put PeeWee back on wheels." The idea was to "pin" a bill to the line.

Customers, friends and also strangers who patronized the cafe responded, and the result was $150 toward the new rink, which is now in operation. It is located on the north side of the 4-H Fairgrounds.

On Trip

Mr. and Mrs. W. A. Harris left Friday of this week for an extensive trip through the eastern states.

MANDERVILLES VISIT IN CITY WEDNESDAY

M/Sgt. and Mrs. Bernard J. Manderville and sons, formerly of Jacksonville, spent Wednesday of last week visiting friends and relatives here.

Sgt. Manderville, who has served 18 years in the Air Force, has recently returned from Okinawa. After visiting relatives in the St. Louis area he left for his new assignment at Myrtle Beach, S. C.

IT PAYS TO ADVERTISE

IT'S A SCREAM...with the accent on YOUTH!

THREE'S A CROWD in this scene from Paramount's hilarious romance "But Not for Me." CLARK GABLE is thinking something unprintable as ex-wife Lilli Palmer offers to hold his hat while he romances lovely, young Carroll Baker. Now showing at the FRISINA 67 DRIVE-IN THEATRE.

GREEN DRIVE-IN THEATRE
TUE. - WED.
GIGI
LESLIE CARON

SUNDAY—MONDAY

TIMES Cooled by Refrigeration
SEE IT NOW!
CONT. FROM 1:45

EDNA FERBER'S GREAT BEST SELLER
ICE PALACE
THE MOTION PICTURE GIANT OF 1960 BY THE AUTHOR OF 'GIANT'!
STARRING RICHARD BURTON | ROBERT RYAN | CAROLYN JONES | MARTHA HYER | JIM BACKUS | SHIRLEY KNIGHT | DIANE McBAIN
Produced by WARNER BROS. TECHNICOLOR®
Screenplay by HARRY KLEINER · Produced by HENRY BLANKE · Directed by VINCENT SHERMAN

ILLINOIS
IT'S COMFORTABLY COOL INSIDE
CH 5-8212
CONT. FROM 1:30
STARTS TODAY

NATURE GIRL and the SLAVER
in Eastman COLOR
starring MARION MICHAEL
COMPANION HIT
About money and women and how to get 'em... with a very special touch!
JAMES MASON
VERA MILES
GEORGE SANDERS
in
a Touch of Larceny
'Girl' at 1:30-4:30-7:30-10:20
'Touch' 2:40-5:40-8:40

(Legal Publication)

PERSONAL PROPERTY ASSESSMENT ROLL FOR 1960

The following is a list of personal property together with the amounts of the assessments as made by Robert Schall, supervisor of assessments of Morgan County.

The assessed values herein shown are subject to revision by the Board of Review, and to equalization by the Department of Revenue. Section 146 of the Revenue Act, 1939, provides that the Department shall lower or raise the total assessed value of property in any county so that such property will be assessed at its full fair cash value.

This publication (made in accordance with Section 103 of the Revenue Act of 1939) serves as a public Notice to the Taxpayers of the county of the assessed values fixed upon their property by the township assessors, or by the supervisor of assessments.

Taxpayers who consider their personal property incorrectly assessed may appear before the Board of Review and file a complaint in writing according to Section 103 of the revenue act of 1939.

ROBERT SCHALL,
Assessor, Morgan County.

Ward 1

Acree, James	$ 1370
Acree, Lloyd	790
Agans, Clifford	480
Ahlquist, Carl	120
Alderson, Carl	520
Alderson, Wm.	220
Alexander, Clifford	460
Alexander, Edgar	610
Alexander, Mary	130
Allen, Francis	220
Allen, Stephen	80
Anders, Ross	180
Angelo, Frank	100
Angelo, James	80
Antle, Marilynn	260
Armitage, Otto	550
Ashby, Robert	150
Bacon, Catherine	250
Bacon, Vaneta	80
Bailey, Chas.	930
Baker, Frank	340
Baker, John	180
Baker, Joseph	180
Baker, Roy	80
Baldwin, Jesse	300
Ballenger, John	100
Ballenger, Sidney, 1 dog	210
Bankhead, Frank	300
Banks, Gilbert	120
Banks, Mazie	590
Baptist, Glenn	210
Baptist, Gerald	610
Baptist, John, 1 dog	200
Barber, John	200
Barfield, Oscar	150
Batz, Alma	110
Baulos, William	950
Bausen, Alberta	80
Bauser, Russell	80
Beard, Robt.	280
Beck, James	310
Bedwell, Martha	1520
Beemer, Lora	120
Behringer, D.	90
Bell, Mrs. John	90
Bell, John E.	420
Bergschneider, Eugene	200
Bergschneider, Eugene	180
Bettis, Alvy Lee	150
Birdsell, Alvin	430
Birdsell, Franklin	330
Birdsell, Geo. Jr.	370
Black, Paul	230
Blair, Martha	150
Bleese, John, 1 dog	610
Boatman, Robert	640
Boehs, Fred	150
Bond, Robert	2090
Boston, Willie E.	370
Bourn, Yvonne, 1 dog	120
Bradney, Gene	990
Brady, Mary	220
Braswell, Howard	310
Bridges, Billie	690
Briggs, Wm.	210
Brogden, Minnie	120
Brogdon, Robt.	1080
Brogdon, Roy, 2 dogs	790
Brogdon, Thomas D.	770
Brown, Bob	150
Brown, Chas.	340
Brown, Francis	200
Brown, Henrietta	300
Brown, Irene	80
Brown, Jasper	780
Brown, John	570
Brown, Wm. J.	450
Buchanan, Byron	520
Buchanan, Donald, 1 dog	490
Buchanan, Elsie	140
Buchanan, Leonard	1410
Buckner, Elmer	610
Buckner, John	230
Buckner, Vernon	120
Burnett, Delbert	560
Burmeister, Lloyd	220
Burns, Geo.	290
Burton, Annie	240
Burton, Homer, 2 dogs	610
Callender, O. G.	250
Cannon, Earl	660
Carl, Rebecca	140
Carrigan, Catherine	190
Carson, J.F. & C.A.	120
Carson, Laura	150
Carson, Laura S.	80
Carter, Harold D.	740
Carter, Harold E.	170
Carter, Jimmy L.	630
Carter, Ralph E.	120
Carter, Robert L.	80
Carwell, Wm. Edgar	1030
Casey, Marjorie	400
Casey, Mary	130
Cason, James	310
Casson, Loyd	730
Casson, Mary	990
Cavaness, Frederick	120
Chaney, Ben	350
Chaney, Junior Lee	90
Chaney, Raymond	130
Chappell, V. S.	530
Charlesworth, Clifford	180
Chaudoin, Lennie	690
Christison, Geo.	910
Christison, Martha	270
Clark, Floyd E.	830
Clark, Sarah	220
Clayton, Betty	80
Coffman, B. & C., Carter	90
Coffman, Flora	180
Coker, Harold	930
Colvin, Harold	80
Combs, Martin Jr.	260
Corbridge, Leroy	100
Corder, Albert	280
Correll, Joe	420
Correll, Ronald	470
Correll, Sylvia	990
Cox, Kenneth Sr.	80
Cox, Ross	190
Cox, Russell	330
Cozart, Norman	80
Cozart, Orlie	350
Cress, Elgin	870
Cross, George	90
Crouse, Clarence	3130
Crow, Richard	90
Crowder, John	350
Crowley, Thelma	90
Crum, Eva	1040
Crum, Eva Mae	320
Cully, Donald	560
Cully, Mary	120
Culp Wm.	590
Curtis, Fred	770
Daniels, Gerald	200
Daniels, Gerald	310
Daniels, James	600
Daniels, Mary Alice	600
Daniels, Maude	320
Daniels, Warren	190
Davis, Henry	780
Davis, Melvin	860
Day, Ethel	140
Day, Frank	230
Decker, James, 2 dogs	360
Decker, John	80
Decker, Leonard	380
Decker, Rollin	230
Decker, Ronald	80
DeFrates, Barbara	180
DeFrates, Dale	280
DeFrates, Rosten, 1 dog	690
DeGroot, Harry, 1 dog	780
DeGroot, Herman	360
Dennis, Ralph	220
Dermody, George	110
DeSherlia, Keith	400
Devarose, Julius	600
Devarose, Marie	450
DeVore, Clyde	500
Dickerson, Geo.	450
Dickman, Lause	330
Diggins, Wm. & Bertha	1250
Dobson, Harry	600
Dobson, John	590
Donovan, Thomas	80
Doolin, Ann L.	590
Doolin, Arstella	100
Doolin, Daniel	80
Doss, Marvin	1330
Douglas, Edward	80
Douglas, Wm. A.	140
Douglass, Alyce	470
Dove, Clarence	260
Duncheon, Lucy	160
Edwards, Eva	220
Edwards, Newton	340
Elliott, Albert, 1 dog	710
Evans, Roy	370
Everingham, Edward, 1 dog	280
Everingham, Raymond	210
Fairfield, Marvin	270
Fairfield, Richmond	1080
Fanning, Franklin	280
Fanning, Fred	1100
Fanning, Isaal	120
Fanning, Wm.	370
Farmer, John	250
Farmer, Ray, 1 dog	340
Faustman, Minnie	390
Fearson, Harvey	440
Fernandes, Abbie	180
Fernandes, Bessie	120
Fernandes, David	120
Fernandes, Edward	1380
Fernandes, Glenn	920
Fernandes, Jim	190
Fernandes, Lester	780
Fernandes, Percy	190
Fernandes, Raymond	140
Fernandes, Russell	190
Ferreira, Druzilla	840
Figgins, Oscar, 1 dog	510
Fisher, Robert	260
Fisher, William	480
Fitzsimmons, Mayme	100
Flatt, Claude	500
Florence, Roy	770
Floyd, Jesse	470
Flynn, Grace	100
Flynn, James	170
Flynn, Marcelene	80
Fertado, David, 1 dog	1530
Fortado, Manuel	890
Foster, Fenton, 1 dog	320
Fowler, Ruth	1260
Franz, Lester	240
Freitag, Harriett	1020
Freitag, Wilbur	690
Fronabarger, Chas.	480
Gaines, Estel	420
Gaines, Ruby	150
Gardner, Beulah, 1 dog	140
Garrett, Joe	280
Gerard, Elmer, 1 dog	550
Gibson, Wm.	170
Gilliland, Donald	470
Gilland, Garold	1280
Gillis, Donald	140
Gish, Dorothy	830
Goings, Irvin	660
Goolsby, Harry L.	220
Grady, Laura	80
Granade, Ruth	440
Graves, Marion	80
Graves, Oliver	160
Graves, Rosie	170
Graves, Roy	150
Gray, Elmer	260
Green, Katherine	100
Green, Norris	200
Green, Sarah	110
Green, R. Thomas	360
Griffith, Julia	150
Grisby, Booker T.	150
Grisby, Mary	80
Grisham, Wh.	160
Gunnels, William	620
Hacker, Julius	650
Hagen, Arthur	80
Hagen, Oren	230
Haley, Harold	240
Hankins, Frank	980
Hansen, Myrtle	150
Hardy, Anna	80
Hardy, E. H.	230
Harris, Johanna	100
Hart, Fred	250
Hart, Russell	200
Hart, Sadie	160
Hartman, Wm. G.	800
Hartz, James	110
Hartz, Russell	80
Hartzog, Troy G.	490
Hayes, Edward	930
Hayes, Elza	140
Hayes, Harold	750
Hayes, James	390
Hayes, Ray W.	390
Hayes, Rowena	140
Hayes, Roy	80
Hayes, Walter	200
Hayes, Wilma	80
Hazelwood, Edw.	360
Hayn, Ferdinand	120
Hegener, Byron	910
Hembrough, John	680
Hempel, Mary	780
Henderson, Effie	180
Henderson, Wm.	260
Henry, Harold	210
Henry, James	240
Hepworth, John	80
Herron, Fred	610
Herron, Helen	80
Herron, Wm.	840
Hettick, Farbie	310
Hickey, Donald	160
Hickey, Harry	220
Hicks, George	340
Hill, Edith	100
Hill, Mary	100
Hill, Russell	220
Hill, Ruth	150
Hinz, Lula	410
Hipkins, Arthur Sr.	690
Hixon, J. W.	460
Hobkirk, Geo.	240
Hocking, Howard	80
Hodgson, J. L.	340
Hoffman, Wilma	400
Holle, Fred Mrs.	380
Hoots, David	110
Hoots, Kenneth	350
Hoots, Ruby	1680
Hopper, Earl	640
Horn, Melvin	150
Hughett, Chas.	310
Hughett, Sarah	140
Humes, Frank	170
Hume, Silvia	80
Hundley, Clarence	250
Hurt, John David	600
Hutson, Laura	120
Inman, Robert	790
Israel, Thomas	80
Jachino, Julio	550
Jackson, Elmer, 5 dogs	80
Jackson, Estell, 1 dog	990
Jackson, John	900
Jackson, John	190
Jackson, Lester	520
Jeffers, Paul	460
Jenkins, Bertha	200
Jenkins, Harry	270
Jenkins, Olivia	270
Jenkins, Thomas, 2 dogs	190
Jenkins, Walter	370
Jessie, John Joseph Jr.	560
Johnson, Andrew	470
Johnson, Harry	80
Johnson, Jess	1180
Johnson, Percy	80
Johnson, Ralph	150
Johnson, Robert	210
Jones, Clarence	200
Jones, Harold	690
Jones, H.M. & Deegan, M.	300
Kane, Sarah	80
Kearns, Fred	680
Keating, August	100
Keating, Pauline	160
Kehl, Stella	100
Kesinger, Geo.	690
Kesinger, Janet	720
Kibey, Emmett	200
King, Vernon	340
Kirk, Ben	210
Kirk, Earl	820
Kirkpatrick, Chas.	300
Koehler, Anton	120
Konrad, Edward	320
Lacey, Geo.	400
Lahey, Abilgail	150
Lahey, Joann	490
Lahey, Margaret	100
Landes, Fred	5870
Landes, Freddie	240
Landes, Raymond	1630
Lambert, Raymond	480
Lawrence, Frank	520
Lear, Fred	90
Leitz, Noel	1070
Lewis, Nora, 2 dogs	240
Lewis, Robert	640
Lindsey, Robert, 1 dog	80
Lindsey, Van, 1 dog	210
Liter, Wilma	360
Lizenby, Thomas	1000
Lonegan, Edw.	690
Long, Emma	220
Looker, Delbert	770
Lovekamp, Howard	330
Lovell, Joe	120
Lowe, Gertrude	180
Luttrell, Lester	680
Lynch, Harry	140
Lyons, Earl	1060
Lyons, Lee	1030
Lyons, Pansy Mrs.	330
Mallicoat, Clarence	410
Mann, Joe S.	460
Mansfield, Cecil	230
Mansfield, Eva Mae	500
Mansfield, Rollin	880
Mansfield, Walter	570
Manz, Laura	220
Mariage, Eli	440
Martin, Clifton	240
Matthews, Harold	120
Mayberry, Elza	80
Mayberry, Mary	100
Meado, Robert	430
Medlock, Nellie	180
Meier, Alfred Jr.	80
Menezes, Harry	580
Menezes, Mary	80
Merritt, Vorma	310
Meyer, Fred	1040
Meyers, Howard	280
Miller, Hattie	160
Millsap, Clarence	2000
Miner, E. Eugene	100
Miner, Enneth	370
Molohon, Fred	80
Moore, Mary	990
Morris, Arthur	690
Mosley, Dorla	100
Mosley, Marshall	100
Mudd, Ralph	690
Mullen, Katherine	540
Munis, Cecil	100
Myers, L. A.	540
McAllister, Carl	120
McCurby, Wm.	1110
McFarland, Arthur	300
McGath, Wm. Mrs.	640
McGownd, Edna	160
McGownd, Henry	260
McGrath, Wm.	240
McLain, Margaret	90
McLain, Maude	80
McLaughlin, Lois	650
McMeans, James	370
McNamara, Vina	150
McPike, Alonzo	80
McPike, Milton	310
McPike, Dola	260
Nergenah, Nelson	80
Nevins, Lee	1490
Newby, Carl	150
Newingham, Wm.	170
Northrop, Lynn	440
Norton, John, 1 dog	1000
Nortrup, Earl, 1 dog	650
Nunes, Bertha	190
Nunes, Leslie	180
Odaffer, Clarence	90
ODonneld, Emma	210
Oettle, Lester	220
Ogle, James, 1 dog	720
Oliver, Harry	280
Ornellas, Earl	500
Owings, Chester Allison	810
Parker, Arlie	110
Pate, Harriett	280
Patterson, Austin	250
Patton, Lewis	200
Peak, James, 1 dog	380
Pence, James	240
Person, Florence	240
Persons, John	300
Peters, Betty	150
Peters, Lloyd	1270
Pevey, Albert	150
Pevey, Richard	70
Pierson, Gene	500
Pierson, John	980
Poor, Tom	900
Potter, Noah	160
Prather, Alvin	390
Prewitt, Wm. A.	220
Probasco, Henry	80
Probst, Mary	150
Range, Wilfred	160
Ransom, Stanley	300
Raper, Hubert	260
Rattler, Claud	360
Reed, Robert	290
Reeves, Robert, 1 dog	710
Reid, Daniel	520
Reveal, Gerald	560
Revis, Roy, 1 dog	230
Richards, Nina	200
Rider, Harold	90
Roach, Etta	140
Robinson, Clarence	210
Rogers, Loren	580
Rogers, Thomas	180
Rogers, Nettie	140
Ronat, Darwin	100
Rose, Jonathan	140
Rose, Lorene, 1 dog	140
Rouland, Leonard	500
Rust, Richard	170
Rutledge, Helen	170
Ryan, Howard	100
Samples, Lee	320
Sanders, Wesley	180
Schildman, Wm.	300
Schneider, Wm.	690
Scott, Clarence	1030
Scott, Farrell	260
Scott, Roy, 1 dog	140
Seal, Geo.	930
Sellers, Charles	280
Sellers, James	630
Sellers, Leroy	220
Sensel, Carl	570
Servoss, Claude	280
Settles, Elmo	880
Seymour, Nancy	450
Seymour, Paul	80
Sheppard, Josiah	200
Sherman, Howard	240
Simms, E. C. & Jennie	220
Sims, Geo.	120
Sims, Hattie	190
Six, Allen	110
Six, Robert	120
Smith, Bernard	440
Smith, Clarence	1500
Smith, Esther	80
Smith, Hurley	310
Smith, John	480
Smith, Kenneth, 1 dog	420
Smith, Laura	180
Smith, Leonard	220
Smith, Lloyd	1930
Smith, Ollie	290
Smith, Paul & Anna	410
Smith, Robert	710
Smith, Ronald	780
Smith, Russell	190
Smith, William	1690
Souza, Joseph	590
Spaenhower, Robert	160
Spangenberg, Jack	710
Sparrow, Elmer	770
Spaulding, Eldon Mrs.	100
Spencer, Harriet	200
Sperry, Willie and Dora	500
Stanberry, Janie	100
Standish, Anna	170
Stark, John	230
Starnes, Paul	230
Steele, John	740
Steele, Lily	650
Steele, Mallie	320
Steele, Raymond	650
Stephenson, Hubert	280
Stephenson, John	80
Stevens, Lender	720
Stewart, Alden	150
Stewart, Arnie	100
Stewart, Bertha	150
Stone, Norman, 1 dog	180
Stout, Howard	380
Stout, Thomas	680
Streeval, George	1050
Streuter, Nevill	350
Strickler, Betty	180
Strickler, Donald	330
Strickler, Edna	30
Strickler, Robert	480
Strubbe, Paul	160
Stucker, Elmer	150
Stucker, Harold	250
Sudeth, Eva	120
Sullivan, Frank	420
Sullivan, J. J. Jr.	290
Sullivan, J. J. Sr.	270
Sumpter, Frank	380
Surratt, Leonard	80
Surratt, Martha	150
Surratt, Ossie Jr.	1130
Swan, Ralph, 1 dog	610
Taylor, Russell	210
Taylor, Vernon	220
Taylor, Wm.	970
Thomas, Everett	380
Thomas, Otis	240
Thomas, Raymond	250
Thomas, Walter	380
Thompson, Anna	1650
Thompson, Carl	190
Tobin, Edward	450
Todd, Ada B.	80
Todd, Clarence	370
Toler, Brack	180
Toussaint, Harold	690
Trammel, Geo.	560
Tranbarger, Bertha	120
Travis, Charlie	530
Travis, Robert	420
Treece, Paul	300
Tribble, Dewey	450
Trowbridge, Laurence	390
Trowbridge, Raymond	110
True, Willis	170
True, Robert	80
Tunningley, Helen	170
Turner, Grover	650
Turner, James	1540
Turner, James	210
Turner, Robert	80
Turner, Rubert	430
Twyford, Carl	220
Upchurch, Irl	250
Upton, Roy	330
Van Hyning, Clyde	360
Van Hyning, Jo Ann	300
Van Hynning, Wm.	140
Vaniter, Clarissa	180
Van Winkel, Emma	270
Vieira, Charles Wm.	400
Vierra, Geo. M.	220
Vieira, Geo. W.	80
Vieira, Lawrence	320
Vieira, Nola	180
Vieira, Wm.	430
Wackarla, Geo. M.	80
Wacker, Harry	930
Wagner, Anna	570
Wagner, Harold	670
Wagner, Marie	120
Wagner, Mollie	200
Walker, Fred	230
Wallace, Randy	1200
Walls, Howard	470
Ward, Robert	260
Washington, James Edw.	?
Watkins, John Ell	780
Watkins, Walter, 1 dog	
Watson, Ben	660
Watson, Frank	440
Watts, Catherine	290
Watts, Maxine	150
Wellenreitter, Henry	660
Werner, Robert	440
Werth, George	150
West, Charles	1420
Western, Holmes	360
White, James, 1 dog	530
Wight, Jesse	530
Wild, Walter	800
Wild, Walter	450
Willard, Daniel, 2 dogs	2030
Willard, James	890
Willard, Jimm, 1 dog	2750
Williams, Annabelle, 1 dog	120
Williams, Bertha	80
Williams, James	210
Williams, Mary	150
Williams, Thomas, 1 dog	1150
Willner, Francis	760
Willoughby, Chas.	80
Wilson, Mildred	660
Wingler, Edna Irene	330
Wingler, Lola Ester	330
Winner, Hallie	80
Winningham, Albert	170
Winstead, Jack	190
Wirth, Joseph	370
Witham, Thomas	480
Withrow, Marie	110
Witmer, B. & Johnson, 2 dogs	1300
Wolfley, Virgil	270
Wood, Chas.	140
Woods, Dovie	1230
Woods, Glen	650
Wright, Phoebe	580
Wyatt, Geo.	310
Yeck, Harold E.	870
York, Gordon, 1 dog	400
Young, F. C.	180

Ward 2

Acree, Leonard	840
Alexander, Loran	1040
Allan, Charles	80
Allan, David	1530
Allen, B. E.	180
Allen, Earl	700
Allen, Effie	180
Ambler, Glenn	1600
Anders, James	580
Andrews, E. G.	280
Angel, Mrs. Geraldine	110
Angelo, Ivan	520
Antle, Norman & Ruth	600
Arenz, Nathan	1450
Armstrong, Edward	480
Arnold, Donald	110
Arnold, Sylvester	630
Ater, Laura	80
Austiff, Norman	470
Austiff, Ralph	380
Bahan, Daniel	570
Baker, Rachael	220
Baldwin, Leslie	80
Ballard, Carson	660
Ballard, Charles	330
Ballard, Jesse	180
Ballard, T. H.	260
Ballard, Tilman	650
Barber, Emmett	1660
Barber, Leanne	920
Barton, Bruce	380
Beadles, Raymond	490
Beard, John	370
Beckman, Ruth	140
Beddingfield, Charles	2420
Beeley, Bernice	150
Begnel, Louise Mrs.	460
Bell, Emily	140
Bell, Sadie Marie	360
Bennett, Charles	360
Bennett, E. Clyde	220
Benson, Gladys	200
Benson, W. E.	770
Berdzinski, Marion	80
Berninghaus, Gilbert	3150
Biggs, Louis Mrs.	180
Birnbaum, Robert	440
Blesse, Charles	180
Blough, Milton	400
Blum, Wm.	300
Bolin, Paul	920
Bourn, Carl Est.	460
Bourn, Mrs. Elizabeth	210
Boyd, Ruby	450
Braley, Wendell	510
Braner, Fred C.	1400
Braner, Sadie	160
Breakville, Norma Jean	110
Breeden, A. L.	370
Brickley, D. & Weems, S.	180
Briggs, Richard	300
Brockhouse, Harvey	300
Brod, Helen	240
Brown, Otto	140
Brummett, Milford	80
Brune, Robert	430
Bryant, Harold	260
Burchett, Fred	540
Buster, Pierce	240
Butcher, Florence	80
Butcher, Verna	290
Byus, Ida Mae	610
Byus, James	170
Byus, Paul D.	990
Campbell, Bernadine	1530
Campbell, Blanche	200
Campbell, Harold	740
Carey, Rosa	260
Carlisle, Milton	240
Carmean, Frank	280
Caroll, Peter et al	200
Carpenter, Edith G.	280
Carter, Cornelia	590
Carter, David	1550
Carter, Joseph	380
Causer, Wm. James	1500
Chappell, Robert	250
Charles, Thomas J.	720
Charles, Wm. H.	400
Christson, Vernon	520
Cities Service Oil Co.	1230
Clancy, Francis	220
Clancy, Marie Mrs.	220
Clay, Frank	150
Clayton, Clarence	80
Cleeland, Joseph	850
Coats, George	650
Cobb, Clara & Florence	240
Coe, Carl	490
Coleman, James Mrs.	620
Collins, Dorothy	120
Collins, Wm. E.	180
Combs, Wayne	240
Conner, Fred	80
Constable, Lloyd Jr.	80
Coomes, James A., 1 dog	760
Coonen, Mrs. John	180
Coonen, John B.	380
Cooper, Jessie	180
Copley, Albert	410
Copley, David, 1 dog	140
Corbridge, Alvin	720
Corbridge, Lucy	280
Cosgriff, JoAnn	500
Cosgriff, Wm. Mrs.	360
Costello, James	1210
Coultas, Carl	1300
Coultas, Francis Mrs.	710
Cox, Harold	100
Cox, Levi	190
Crabtree, Frank	650
Crabtree, Oscar	260
Crabtree, Patsy	540
Crabtree, Thomas	740
Craigmiles, Ronald	1260
Crain, Wendell	240
Crawford, Lucille	350
Crawford, William	1200
Curry, Arthur	180
Curry, Claude	80
Curry, Everett	830
Curry, Robert	860
Dahman, Wm. J.	790
Dalton, Myrtle	100
Damrau, Adolph	840
Daniels, Walter	730
Davis, Joe	380
Davis, John	580
Davis, Paul	180
Davis, Robert	240
Davison, Anna	200
Day, Carl	740
Dean, Charles	650
Dean, Lloyd	430
Decker, C. E.	460
Decker, Lyman	220
Deem, John	120
DeSilva, Pamela	620
Dilley, Bruce, 2 dogs	370
Dingeldein, Edna	1310
Dobson, Kenneth	260
Dodsworth, Howard F. Est.	350
Doolin, Wm. P.	200
Dorsey, Alta	240
Downs, Emma	180
Doyle, Joseph	90
Drake, Robert	300
Draughn, Roy	560
Driscoll, Dennis	100
Driscoll, Olivia Mrs.	180
Dugan, Charles	240
Duggins, Cordell	540
Duncan, Georgia	80
Dunlap, Josie	350
Dwyer, Norma	220
Dysinger, Wendell	590
Eacret, Glenna	320
Eagan, James	300
Eastwood, Alice	340
Eck, Joseph	330
Edwards, Archie	80
Ehlert, Floyd	890
Ehrgott, Cora	300
Eldridge, Virgil	220
Eldridge, Wm. E.	160
Elliott, Grace	260
Elliott, John	1540
Elliott State Bank —	
Trust No. 25	120
Trust No. 76	2090
Trust No. 83	740
Trust No. 90	80
Trust No. 107	930
Trust No. 154	290
Trust No. 155	80
Trust No. 232	900
Trust No. 265	950
Trust No. 363	350
Trust No. 430	30
Trust No. 452	100
Trust No. 477	1120
Trust No. 537	320
Trust No. 555	50
Trust No. 561	200
Trust No. 578	530
Trust No. 589	480
Trust No. 617	1890
Trust No. 648	30
Trust No. 677	590
Trust No. 678	390
Trust No. 698	1130
Trust No. 697	230
Trust No. 699	70
Trust No. 712	600
Trust No. 713	1240
Trust No. 718	340
Trust No. 725	410
Trust No. 726	300
Trust No. 733	30
Trust No. 740	50
Trust No. 744	310
Trust No. 756	90
Trust No. 757	840
Trust No. 761	70
Trust No. 767	340
Trust No. 768	60
Trust No. 769	340
Trust No. 779	260
Trust No. 790	510
Trust No. 792	1510
Trust No. 793	2520
Trust No. 807	2840
Trust No. 819	210
Trust No. 836	700
Trust No. 862	580
Trust No. 891	430
Trust No. 903	10
Trust No. 908	140
Emmons, J. C.	580
Emmons, Vivian	80
Engel, Katie	260
Enke, Alfred	700
Eoff, Ralph Mrs.	750
Ervin, Elsie	200
Evans, Granville	530
Evans, Merle	510
Everett, Wm. M.	240
Eyre, Charles	1250
Fanning, Rubin	970
Faugust, Fred	1790
Faugust, Hulda & Nell	390
Faugust, Myron	580
Faugust, Robt. & Patricia	1360
Ferreiss, Geo.	180
Ferry, Francis	350
Ferry, Mary	130
Fischer, Phillip	1350
Fitzpatrick, Miles	540
Fitzsimons, F. C.	850
Fitzsimmons, John	410
Flieger, Bruno	500
Flowers, Olen	110
Floyd, Leonard	450
Flynn, Catharyn	220
Flynn, Mrs. Edna	620
Flynn, James	350
Flynn, Larry	630
Flynn, Thomas, 1 dog	730
Foley, Josephine	200
Ford, Floyd, 1 dog	670
Franz, Julia	130
Frazier, Emma	90
Freitag, Edward	90
French, Patricia	140
Friend, John	760
Fross, Frank	160
Fry, Dora	150
Funk, Chester	200
Galloway, O. S.	270
Gamper, Fredia	160
Garman, Alice	110
Garman, Glenn	140
Garriott, Eugene	720
German, Alvin	270
Gerson, Marjorie	370
Gibson, Thatcher, 1 dog	390
Giddings, Mate Lewis	80
Gilleland, Harvey	330
Gillespie, Virginia	80
Gilmore, Darrell	210
Gish, Loren	530
Goodall, Russell	340
Gooden, Bettie	80
Gorman, Margaret	80
Gotschall, H. E.	350
Grady, Guy	330
Grady, Harlan	460
Gray, Tracy A.	80
Green, John, 1 dog	2020
Green, Melvin, 1 dog	350
Gresham, Dale	410
Gutmann, Joe	260
Hacker, Ballard J.	220
Hackman, Edith	130
Hager, Gilbert	3500
Hager, Paul	710
Hale, Hilda	120
Hall, John	730
Halligan, Alma	260
Hankins, Gilbert	270
Hanley, John W.	80
Harbeston, Therlo	300
H

Buchanan, Calvin 300
Buck, Nellie 220
Buescher, Edna 280
Bunch, Francis 280
Bunch, Wm. 1340
Burke, Arnold 530
Burke, Arnold Wm. Jr. 1370
Burton, Velma 80
Busey, Howard 240
Butler, Bros. 1420
Butler, Elizabeth 280
Butler, George 280
Butler, Myrtle 700
Byers, Eugene 280
Byers, Fred 1200
Byers, Morris 420
Caldwell, Sid 330
Calhoun, Virginia 550
Callahan, Francis 270
Campbell, Byron 470
Campbell, Edna 180
Campbell, Leona 250
Campbell, Ronald 700
Campbell, Willa 300
Campbell, Willa 230
Cannon, Frank 1020
Cannon, Kenneth 380
Carder, Phillip 840
Cargill, Floyd 280
Carl, James 390
Carmody, Tom 490
Carr, Robert 240
Carter, Iva Lee 600
Carter, Lewis 1100
Carter, Russell 630
Cerny, Frank 310
Chamberlain, Dwight 160
Chapman, Robert 200
Christen, Harold, Louis 330
Christison, Homer 820
Chumley, Edury 240
Chumley, Ernest 1030
Chumley, Paul 1620
Chumley, Thomas 720
Chute, Harlan 450
Clayton, Herman 470
Clancy, John 600
Clancy, Leo 320
Clement, Kate 120
Clement, Lloyd 120
Cline, Alvin 740
Cline, Cecil 950
Clinton, James, 2 dogs 430
Cloe, Wm. 430
Coates, Robert 590
Cobb, A. J. 320
Cobb, Joseph A. 360
Cobb, Chas. 530
Cobb, James, 1 dog 1410
Cogswell, Judge 900
Coker, Amos 240
Coleman, Leo 320
Coleman, Robert 240
Collins, Robert 440
Colston, James, 1 dog 430
Cook, Helen 750
Cook, Lottie 80
Cook, Ralph 770
Cooley, Thomas 480
Cooney, Paul 480
Correa, Alonzo, 1 dog 100
Corringan, John 540
Costello, Frank 450
Cottingham, Norman 630
Coumbes, Annie 180
Covington, Della 260
Cowdin, Oma 250
Cowell, Arthur 400
Cox, Chas., 1 dog 330
Cox, Gladys 370
Cox, Margaret 140
Craig, Donald, 1 dog 1200
Crandall, Chas. 220
Craven, Thos. 890
Crawford, Earl Jr. 320
Creighton, Stelsa 230
Cress, Milford 550
Crest, Toby 280
Cronk, Hugh 2000
Crotty, Cecelia 280
Crouse, Pearl 120
Crowe, Clarence 290
Crum, Bessie 220
Cruse, Henry 850
Cully, J. W. 350
Curtis, Howard 230
Dahman, Rose 280
Dalton, Wayne 930
Daly, David 160
Daniel, James Jr. 830
Daniel, Roy 320
Daniels, Elmer 130
Daniels, Fred 780
Davenport, Donald 1200
Davidsmeyer, Edna 80
Davidsmeyer, Jack 520
Davidson, W. Raymond 550
Davisson, Russel 310
Deane, Mabel 80
Deatherage, Edith 90
Deatherage, Tessie 200
Deem, Wm. C. 970
DeFrates, Wm. 590
DeGroot, Howard 550
DeLong, Lowell 730
Dennis, Donald 430
Dennis, Martha 800
DeOrnellas, Clifton 150
DeOrnellas, Mildred 260
DeOrnellas, W. J. 310
Deppe, Henry 410
Desmond, Wm. J. 260
DeSollar, Frank 280
Devlin, Mary 260
Devoy, Wayne 1100
Dinwiddie, S. W. 1190
Dobbs, Wayne, 1 dog 1680
Donovan, Mary 90
Doolin, Francis 710
Doolin, James 600
Doolin, Paul 800
Dowland, Algertie 280
Doyle, Catherine 200
Doyle, John 240
Drake, Donald 650
Drake, Kenneth 480
Drake, Thomas 780
Draughan, Kenneth 180
Draughan, Margaret 660
Dube, George 730
Ducey, Frank 520
Duffer, Chas. 260
Duffner, Anna 280
Duffner, Tom 350
Dunbar, Robt. 510
DuRocher, Robt. 290
Dwyer, Henry 340
Eades, Alfred 1070
Eagleton, Oda 200
Edwards, Laura 400
Edwards, Sadie 360
Eighinger, Ernest 460
Ehlert, Carl 890
Ehrgott, Adam 430
Eilering, Geo. 280
Elliott, Ella 80
Ellis, Arthur 750
Eppinger, Carl 220
Essex, Coleman, 1 dog 440
Everett, Wilmer 280
Everhart, Calvin 1500
Ezard, Harry 1140
Fairchild, LeeRoy 520
Fairfield, Allan, 1 dog 1530
Fairfield, Donald 390
Fairfield, Wilma 230
Fanning, Bettie 140
Fellhauer, Odell 650
Ferguson, Fred 600
Fernandes, Richard 200
Fischer, Erwin 600
Fisher, Corydon, 1 dog 670
Fisher, Elsie 320
Flood, Eugene 120
Flowers, Noah 250
Floyd, Lawrence 80
Flynn, Frank 1540
Flynn, Glen, 1 dog 360
Flynn, Ike 260
Forrester, Herbert 670
Fortado, Albert 830
Foster, Louis 380
Fountain, James 1060
Fowers, Pate 190
Francis, Ray 230
Freiburg, Richard 840
Fry, Paul 310
Gaines, Roy, 1 dog 810
Gaither, Stella 200
Gardner, W. A., 1 dog 1870
Garman, Floyd 460
Garrett, Eloise 520
Garrison, Rose 100
Gearhart, Sally 250
Gerard, Mollie 120
German, Bessie 240
German, Ernest, 1 dog 220
German, Mabel 750
German, Mrs. Virginia 1700
German, William 420
German, Wilmer 260
Gillespie, Effie 120
Gillespie, Harold 80
Gillespie, John 110
Gillham, Harold 1060
Gillis, William, 1 dog 310
Gilmore, Glenn 590
Gish, Harold 330
Glasgow, Amos 80
Glossop, Jessie 240
Goheen, Lillie 120
Goheen, Luman 900
Goodall, Irene 140
Goodrick, Ruth 100
Goodrick, Willard 940
Goodley, Wm. 260
Gossett, Oscar 570
Gowin, Chas. 1200
Graves, Cletis 380
Grassly, Fannie, 2 dogs 140
Graubner, Wm., 1 dog 2060
Gray, Clarence 500
Gray, Clyde 80
Gray, Lavona 740
Green, Mabel 520
Green, Paul 450
Greenwalt, Susan 300
Gregory, Robert 200
Gurley, Halbert 840
Gustine, Brice 1000
Hacker, Dorothy 840
Hagener, Geneva 820
Hall, Betty 670
Hall, Emma 140
Hall, James 80
Hall, John 1340
Hallenberg, Arthur 350
Hallenberg, Laura 200
Ham, Anna 220
Hamilton, Gertrude 1660
Hamilton, Ren 810
Hamm, Barbara 100
Hamm, Bessie 300
Hamm, Everett 90
Hammond, John 640
Hankins, Lloyd 700
Harmon, Paul 350
Harris, Albert 260
Harris, Eulalia 180
Harrison, Homer 670
Harshaw, Hill S. 220
Hart, Donald 420
Hart, Hal 390
Hart, Mary 150
Hartz, Mary J. 390
Hatch, Kathryn 320
Hatcher, Stadie 110
Hatcher, Wm. 520
Hatfield, Laura 560
Hawk, Ruth 260
Hawks, Raymond 170
Hayes, Betty 180
Hayes, Gary 450
Hayes, John 630
Hayes, Virgil 200
Hazelrigg, Fred 3020
Hazelrigg, Rex 240
Heaton, Ralph 670
Heffernen, Elizabeth 180
Hegener, Geneva 950
Heinlein, Sarah 180
Helmig, Rollie 1460
Helmig, Truman 90
Hembrough, Ethel 100
Henderson, Elizabeth 180
Henderson, Gladell 580
Henderson, Harold 790
Henry, Wayne 80
Hermes, Sallie 370
Herrin, Chas., 1 dog 550
Hickox, Theodore 430
Hildreth, Lulu 280
Hill, Ollie 1060
Hackensmith, Robert 600
Hocking, Kenneth, 1 dog 930
Holkenbrink, Byron 650
Holley, Lillie 120
Holt, Ernest 120
Holt, Orville 790
Hoover, Georgia 280
Horn, Ronald 780
Horrer, John 250
Horton, Gladys, 1 dog 370
Howard, Gladys 610
Hoyt, Mary 460
Huber, John 320
Hughes, Albert 250
Hughes, Earl 460
Hughes, Irene 120
Hunt, Robert 320
Hunter, Emma 220
Hutchcraft, Paul, 2 dogs 1370
Hutton, Glenn 620
Huvila, Agnes 100
Ingels, Glenn 590
Ingels, Ronald 980
Ingram, Ivan 300
Irvin, Guy C. Jr. 1420
Ischer, Geo. J. 830
Jackson, Chas. 350
Jackson, Keith 310
Jackson, Wilmer 1140
Jameson, Fred 350
Jameson, George 670
Jantzen, A. C. 200
Jarvis, Donald 490
Jarvis, Harvey 920
Jenkins, Ernest 320
Jennings, Clarence 1040
Johnson, Alma 1050
Johnson, Harold 590
Johnson, John 350
Johnson, Maxlon 80
Johnson, Roy 930
Johnson, Ruth 640
Johnson, Welly 160
Jolly, Mary 200
Jones, Alice 140
Jones, Atlee 270
Jones, H. E. 2690
Jordan, Barbara 200
Jouett, Otis 700
Kaufman, Frank 350
Keehner, Carl 950
Kelley, Lula 510
Kelley, Russell 610
Kelly, J. G. 220
Kelly, Paul 450
Kemp, Ronald 400
Kendall, Geo. 130
Kenley, Roy 240
Kent, Alfred 80
Kesinger, Robert, 1 dog 810
Kessinger, John 730
Kiley, George 990
Killam, Margaret 230
Kircher, Byron 930
Kircher, John 340
Kissick, Ben 1660
Knapp, Wm. 430
Knight, Nettie 280
Knowles, Anna 260
Kuntzman, Elaine 270
Lacey, Wm. Howard 90
Lacy, Bloom 200
Langdon, John Mrs. 510
Lange, Joseph 1280
Large, Arthur, 1 dog 1020
Laughary, Carl 450
Lawless, Aileen 160
Lawson, W. J. 410
Leake, Alfred 260
Ledbetter, Laurabelle 310
Leeps, Chas. 720
Lemme, Rene 570
Lemon, Claude 630
Lewis, Fred 80
Lewis, Harry 410
Lewis, Herschel 170
Lewis, John, 1 dog 380
Lewis, John 80
Lewis, Mary, 1 dog 80
Lewis, Russell, 4 dogs 350
Ligon, Ollie 120
Liming, Harry 430
Lindsey, Arthur 790
Little, Dale 120
Little, Norman 680
Little, Randolph 240
Logan, Joseph 610
Lomelino, Ralph, 1 dog 470
Lonergan, Chas. E. 400
Lonergan, Chas. 550
Long, Trenna 430
Longstaff, Frederick, 2 dogs 300
Love, C. H. 1490
Lowe, Donald 580
Lowe, Gerald 710
Lowe, Kenneth, 1 dog 780
Lucas, Lydia 80
Ludwig, Russell 2090
Lundy, Harold 770
Luster, Margaret 150
Lytikainen, Lorraine 860
MacDonald, Mrs. J. L. 380
Mahoney, Hamilton 330
Magill, Leonard 340
Magill, Owen 230
Magner, Donald 250
Magner, James 200
Magner, John 160
Mallen, Alma 280
Manker, Marshall 610
Marine, Florence 570
Marine, W. E. 640
Marshall, John 720
Marshall, Robert 320
Martin, Elizabeth 260
Martin, Harry 250
Martin, Sarah 460
Mason, Chas. 80
Mason, George 310
Mason, Raymond 90
Massey, Homer 1190
Mathews, Geo. 910
Matijiuich, Frank 310
Maxwell, Robt. 90
May, Ernest 240
Mayberry, Althea 240
Mayberry, Joseph 450
Mayberry, Ray 360
Mayner, Portis 470
Means, Howard 470
Means, Robert 450
Medlock, Arthur 770
Megginson, Charles 1130
Megginson, Earl 100
Megginson, Henrietta 870
Megginson, Lucille 240
Megginson, Merle 550
Meline, Anna 120
Metz, H. P. 160
Meyer, Earl 430
Meyer, Edward 280
Meyer, Elda, 1 dog 230
Meyer, Henry 530
Michaels, Goldie, 1 dog 140
Milburn, E. W. 1590
Milburn, Nan 860
Milburn, Robert, 1 dog 680
Miller, Chas. 760
Miller, Hilda 470
Miller, Martha 200
Milliken, Aletha 140
Minks, Mary 380
Minor, Ben 1040
Minor, Dick 560
Mitchell, Farrell 230
Mitchell, Farrell J. 480
Mitchell, Homer 710
Moore, Howard 360
Morris, Clarence 320
Morris, Evelyn 730
Morrison, Earl, 1 dog 710
Morrow, Rollyn 80
Moses, Parke 540
Mosley, Gilbert 180
Mosley, Martha, 1 dog 370
Mosley, Mollie 80
Mosley, Wm. 310
Moulton, Chas. 780
Mulch, Gilbert 430
Mullen, Nancy 80
Mullen, Robert 520
Muntman, Thomas, 1 dog 270
Murphy, Harry 570
Murphy, Jerry, 1 dog 620
Murphy, Nina 340
Myers, Mary 250
McAlister, Lula 600
McAlister, Russel 500
McArtor, Harvey 260
McBride, John 360
McCarthy, John 1730
McCarty, B. H. 960
McCready, Marvin 470
McCullough, Goldie 500
McDade, Chas. 280
McDonald, Homer, 1 dog 640
McDonald, John 730
McDonald, Margaret 180
McFarland, Albert Jr. 670
McGee, Delmer 90
McGowan, Lawrence 150
McGownd, Hazel 200
McGuire, Stella 350
McKay, Chester 520
McKinney, Chas. 370
McLean, Frank 360
McLin, John, 1 dog 620
McMahan, Robt. 960
McManus, James 930
McManus, Maxine 110
McMeans, Clarence 80
McMeans, Donald 420
McNamara, Andrew 260
McNamara, Don 1930
McNeece, Clarence 420
McNeece, Lee 320
McNeece, Viola 180
McNeeley, Enneth 490
Naranick, Claudia 850
Naylor, Henry 710
Nesmith, Richard 720
Newby, Claude 470
Newby, Elmer 260
Nickell, Robert 640
Northrop, Russell 660
Norvell, Douglass 140
Norvell, Wm. 470
Nunes, Paul 540
O'Brien, Jennie 310
O'Connell, Tom 400
ODaffer, Howard 380
Odell, Devon 530
O'Keefe, Doye 860
O'Meara, Catherine 120
O'Meara, Mary 780
O'Meara, Mary 170
Omundson, Lawrence 780
O'Neill, John 290
Ornellas, Noah 530
Oshel, W. H. 690
Otey, Arthur 660
Overton, Kathern 260
Oxley, Lawrence 1110
Parker, John 1100
Parry, J. Logan 400
Paton, John 890
Patrick, Clinton 560
Patrick, Jack 260
Patterson, John 270
Patterson, Robert, 2 dogs 90
Paul, John 200
Peak, J. G. 510
Pennell, Donald 1020
Pennell, Larry 450
Pennington, Richard 160
Perkins, Elizabeth 410
Perkins, Mary 260
Peters, E. L. 310
Peters, Geraldine 720
Peters, Helen 570
Peterson, F. E. 630
Peterson, Louise 80
Peterson, Paul 410
Pevey, Alice 170
Pevey, James 380
Pevey, Sam 80
Phalen, Chas. 80
Phillips, Bill 350
Phillips, Jon 120
Phillips, Nellie 430
Phillips, Robert 790
Pieper, Mary 120
Pilkington, Harry 680
Pitt, Charles 240
Podeschi, James 610
Pool, Inez 470
Portee, Homer, 2 dogs 400
Power, Wm., 1 dog 550
Preston, Clarence 430
Preston, Leonard 300
Prewitt, Mary 1490
Pry, Raymond 580
Quigg, Chas. 710
Quinlan, Donald 780
Quinlan, Florence 80
Randolph, John 2090
Rawlings, David 770
Rawlings, Robt. 150
Ray, Marvin 860
Rayburn, James 380
Reams, Leah 330
Reed, Emma 340
Reed, Lester Jr. 230
Reeder, Robert 250
Reinbold, Earl 200
Reynolds, Donald 810
Reynolds, Eva 160
Reynolds, Nellie 280
Rhoades, Leland 610
Rhodes, Chas. 570
Rice, Chas. 640
Rice, Helen 720
Richards, Carl 320
Richardson, Clarence 260
Ridder, Andrew 250
Rigor, T. A. 460
Riley, Chas. 80
Ring, Eleaner 310
Ring, J. T. 960
Ring, James 1190
Ring, Robert 910
Ring, Thomas Jr. 310
Ring, Thomas Sr. 90
Ritter, Anna 240
Roach, Raymond 450
Roberts, Eldridge 640
Rodgers, Hubert 360
Roegge, Alma 960
Roegge, Homer 290
Rogers, Franklin 330
Rose, Dale 790
Roy, Edward 1480
Ruby, Dodman 470
Ruby, Thomas 950
Ruh, Lawrence 290
Ruh, Leland 280
Runkel, Kenneth 290
Runyon, Ruth 660
Russwinkle, Virgil, 1 dog 300
Rush, James 660
Ryan, John 450
Salby, Eunice 860
Sample, Laura 210
Samples, Floyd, 1 dog 240
Samples, Jesse 300
Sampson, Chas. 190
Sandberg, Robert 860
Sanders, Dora 700
Sawyer, Florence 770
Saxer, Hannah 90
Schapiro, Jerome 220
Scheuz, John J. 320
Schickedanz, Russell 440
Schillinger, James 490
Schirz, Francis 980
Schwendemann, Geo. 550
Scott, Eva 390
Scott, Harvey 250
Scott, Jeannette 750
Scott, Lillian 130
Scott, Myron 170
Scott, Wm. 520
Seegar, Fred 800
Selby, Alton 1350
Sellars, Inez 340
Servais, Henry 300
Settles, Kathleen 600
Settles, Chas. 540
Sexton, Floyd Jr. 90
Seymour, Dwight 490
Seymour, Keith 380
Seymour, Fred 1070
Shanle, Felix 750
Shafer, Josephine 170
Shanle, Raymond 180
Shannon, Delca 650
Shaw, Hugh 940
Sheeley, Wm. 310
Sheerin, Robt. 290
Shelton, Dorothy 520
Shelton, Leonard 90
Shillings, Geo. 320
Shirkey, Wm. Amos 690
Shull, John 150
Sibert, E. A. 490
Siegfried, C. P. 320
Simes, Foster 1730
Simmons, Fred 200
Sims, Glenn 240
Sims, Lewis 510
Sims, Maurice 990
Sims, Van D. 650
Six, Theodore 680
Skiles, Thomas 280
Slagel, Frank 590
Slagle, Lloyd 80
Slagle, Lloyd Jr. 620
Slaughter, Elizabeth 150
Smith, Ben 120
Smith, Bird W. 350
Smith, Clarence 240
Smith, John 500
Smith, John 240
Smith, Margaret 510
Smith, Mayme 410
Smith, Murval 1290
Smith, Ottis 120
Smith, Wayne 270
Smoch, Donna 1070
Smock, Orval 380
Snyder, Byron 260
Solter, Edw. 560
Sommer, Jan 400
Sorrells, Edna 510
Sorrells, Paul 320
Sorrill, Byron, 1 dog 390
Sperry, Mary 460
Spicer, Juanita 220
Spieth, Patricia 1130
Spinning, John N. 600
Spinning, John Norman 1600
Spradlin, Dorothy 650
Staake, Edw. 100
Staake, Selma 710
Stacey, Chester 200
Stallings, Clarence 730
Stauberry, Wayne 500
Standish, Edw. 770
Staff, Ruth 920
Stapleton, Kenneth 120
Steele, Robert 480
Sterr, Fred 560
Stepan, Velma 590
Stephenson, Wm. 200
Stevens, David 1090
Stewart, James 430
Stone, Martha 760
Stonehouse, Jack 490
Story, Ira 590
Story, Lillian 720
Stout, Edw. 270
Stout, James, 1 dog 300
Stovall, Ruby 590
Strawn, Carl 1300
Strawn, Mary 110
Striegel, Dora 240
Stringer, Maxine 300
Strowmatt, Robert 340
Stubblefield, Ruth, 1 dog 590
Sumpter, Russell, 1 dog 170
Summers, John 260
Summers, Leo 820
Swape, Norma 450
Sweeney, Earl 290
Sweeney, Helen 250
Sweeney, Mary 520
Switzer, Ailcen 320
Symons, James 630
Symons, Jerry 80
Symons, Martha 410
T & C Sales Co. 190
Taylor, Frank 520
Taylor, James 280
Tendick, Lee 800
Terhark, Mildred 150
Thayer, Geo. 1090
Thomas, Bob, 1 dog 220
Thomas, Robt. 410
Thompson, W. A. 200
Thorpe, C. F. 590
Thurmon, Thomas 230
Ticknor, Geo. B. 260
Tighe, Edward 1660
Tighe, Vernon 820
Tinnen, Paul 740
Tomlouich, Joseph 370
Tonn, Chas. 630
Tonn, Earl 320
Topping, Dolorita 810
Topping, Emma 290
Towers, Donald 80
Towers, Joe 200
Towers, Richard 650
Trabue, Coral 870
Tranbarger, Wm. 420
Tribble, LeRoy 140
Trotter, Dorothy 350
Tuey, Lois 1100
Turner, Darrell 430
Turner, Delia 590
Turner, Leslie 1010
Twyford, Florence 960
Twyford, Margaret 240
Van Hecke, Myrtle 550
Van Meter, Karl 330
Van Winkle, Ida 80
Van Winkle, Otis 240
Varble, Maurice 240
Vasconcellos, Clyde, 1 dog 1440
Vasconcellos, Geo. 560
Vasey, Malvern 480
Vieira, Ernest 310
Vieira, Wilburn 320
Virgin, Franklin 330
Virgin, John 920
Vortman, Mable 80
Wagner, Agnes 120
Wagner, Lohman 1320
Wagner, Matt 550
Wahl, John 560
Wahl, Richard 380
Walker, Gordon 850
Walker, Harold, 1 dog 530
Walker, Verdie 120
Wallace, Carl 1400
Wallis, Harvel 550
Walsh, Wm. 180
Walter, Frank, 1 dog 350
Wandell, Nelle 400
Wankel, June 290
Ward, Dorothy 340
Warner, Roy 1440
Waters, Beatrice 140
Watkins, W. R., 1 dog 290
Watson, Lea 230
Watt, Robt. 2080
Watts, Clarence 630
Watts, James 490
Webster, Arthur 810
Wells, Clara 220
Wells, Lloyd 510
Wells, Ray, 1 dog 730
Wengler, Geo. 330
Weyant, Verlan 80
Whalin, Hazen S. 310
White, Chas. 1630
White, Earl 1530
White, Edw. 160
Whiteside, Minnie 900
Whitlock, L. H. 170
Wiant, Lyle 510
Widner, Eldon 350
Wight, Amos 820
Wilhoit, Betty 200
Wilkins, Phoebe 160
Wilkinson, Ota 850
Williams, Anna 360
Williams, Clara 300
Williams, Robert 80
Williamson, Donald 420
Willis, Adam 440
Wilson, Carl 660
Wilson, Cloyd 300
Wilson, Harold 330
Wilson, Homer 1080
Wilson, Jess 240
Wilson, John, 1 dog 460
Wilson, Nellie 200
Wingler, Geo. 530
Winner, Helen 270
Winters, Mary 260
Winters, Thomas 1670
Withee, Mabel 160
Withee, Ralph 1750
Wohlers, Louis 560
Wolter, Ralph 1090
Woods, James 850
Woods, Leo 310
Woods, Virgil 150
Wooldridge, Dorothy 200
Worrall, Clarence 960
Worrall, John 590
Wright, Harold 540
Wright, Lelia 320
Wright, Thomas 580
Yeck, Harold 250
Yeck, Howard 200
Yording, Wm. A., 1 dog 400
Young, Margaret 120
Young, Paul 430
Young, Wm. 290
Zenge, Malcolm 350
Zimmer, Margaret 170

Ward

Abbey, Orville 80
Abbott, Fidelia 320
Abney, Albert 80
Adams, Robert 750
Adams, Ovie 80
Allen, Grace 80
Allen, Hazel 80
Allen, John 680
Allen, J. E. 630
Allen, Lena 160
Allen, Lula 180
Allen, Miriam 1680
Allen, Willis 240
Alls, Ernest 180
Alred, Richard 750
Anderson, Verne 450
Andrews, Albert 770
Aragona, Nicola 680
Arundel, Gertrude 520
Ator, Mrs. Ruby 120
Ash, Myriam 90
Ausmus, Mary 150
Autery, Eddie 850
Autery, Walter 500
Bacon, Thelma 80
Baker, Mary 110
Baker, Orville 470
Baldwin, Maylon, 1 dog 650
Ballard, Henry, 1 dog 520
Ballard, Muriel 480
Ballard, Walter Jr. 80
Baptiste, John 890
Barger, Frances 650
Barnard, Donald 140
Barr, Minnie S. 1030
Barton, Elsworth 380
Bates, Albert 700
Battistella, Joseph 80
Baughman, Bob 690
Bealmear, Mrs. Minnie 970
Beck, Chris 420
Beckum, Ida 240
Beddingfield, Carl 750
Beeley, Lawrence 500
Beemer, Arthur 770
Beemer, Larry 110
Beerup, Leo 270
Bennett, Gus 200
Berchtold, Louise 100
Bergschneider, Paul 500
Bergschneider, Sciota 2080
Berry, Flournoy 580
Berry, James 80
Berry, Ray, 1 dog 230
Bethel, Elvin 150
Black, Delbert 710
Black, Maggie 120
Blackburn, Mrs. Fletcher 280
Blair, Shirley 180
Blesse, Joseph 270
Bond, Dale 410
Bourn, Harold 230
Bowe, Howard 970
Bradney, Russell 280
Braxton, Cicero, 1 dog 900
Brennan, John 240
Brewer, Betty 1820
Bridgeman, Namie 930
Briscoe, Murl 250
Britt, Catherine 80
Brohan, John, 1 dog 350
Brown, Almon 250
Brown, Edgar 700
Brown, James 350
Brown, W. Barr 120
Brown, Wm. A. 400
Broyles, Mrs. Mabel, 1 dog 160
Brune, Byron 1200
Bruner, James 210
Bruner, Wilbur 550
Buckley, James 330
Buhrman, Garnet 120
Bunch, Herschel 80
Bunch, Lucille 220
Burbridge, Nim 180
Burns, Byrle 230
Burton, Constance 180
Burton, James 770
Burton, Letha 130
Bush, Bernadine 140
Busey, Ida 200
Caldwell, Irene 130
Campbell, Anna 80
Canalsey, Inez 260
Carlson, Norman 540
Carrigan, T. D. 80
Carson, Dempsey 500
Carson, J. Frank 620
Carson, Juanita 80
Carter, Catherine 480
Casey, F. E. 1070
Castleberry, Troy 380
Cebulske, Lorraine 440
Challens, Elmer 500
Challans, Mrs. Minerva 200
Chandler, Julian 480
Chaney, Frank 180
Charles, Albert 690
Chatman, Artie 100
Cherry, J. B. 290
Clark, Ira 430
Clark, Wm. & Helen, 2 dogs 190
Claussen, Judith 170
Claussen, Mary 460
Clement, Hester 260
Clements, J. L. 660
Cline, Claude 260
Coates, Ila Maxine 640
Cochran, Julia 310
Cochran, Vern 290
Cochran, Wm. Chas. 520
Cochran, Wm. 80
Cole, William 700
Conlee, Mrs. Nellie 120
Conlon, John 80
Connett, S. G. 590
Cook, Mrs. W. F. 210
Cooper, Frances 100
Corrington, Marguerite 770
Cors, Joseph 630
Coultas, Hugh 410
Coultas, R. Allene 80
Covey, Hazel 260
Cowan, Chas. 920
Cowgur, John 450
Cox, Virginia 80
Crabbe, Esta 330
Craft, Floyd 460
Craig, Harry 950
Crawford, Lawrence 450
Crowe, John 720
Crowe, Mrs. Wm. J. 230
Crum, Raymond, 1 dog 610
Cummings, Walter 960
Curtis, Joan 240
Curtis, Kenneth 330
Dalton, Donald 1080
Daugherty, Margaret 240
Daugherty, Martha, 1 dog 460
Daugherty, Mary 200
Davenport, Mae 530
Davis, Fred 270
Davis, Letha 260
Davis, Gladys 1670
Davis, Wayne, 1 dog 160
Dawdy, Orvis 1750
Decker, Cleo 560
Decker, Miss Maude 1090
Decker, Oscar 850
DeFrates, Jerry 310
DeFrates, Glen 150
DeFrates, Wilbur 200
DeFreitas, Cloyd 960
Delong, Eleanor 590
DeLong, Irene 540
Dennis, Lavada 320
Derksen, Karl 580
Desilva, Roy 250
DeSilva, Ruth, 1 dog 400
DeSollar, Helen 120
Devlin, Chas. 430
Devlin, Paul 290
Devlin, Rose 350
Dille, Joan 170
Dixon, Mrs. Roy
Doane, Bert, 1 dog
Donovan, Helen 1410
Doolin, Francis 440
Doolin, Stella 750
Dorris, Cecil 1020
Douglas, John Sr., 1 dog 430
Downs, Kathern 200
Downs, Melvin 420
Drake, Roy 500
Drum, Gerald 290
Dry, James 260
Duer, Anna 120
Duewer, Mollie 280
Duncan, Harvey 180
Dunn, John 80
Dyer, Emma 100
Eads, M. Dorothy 710
Echevarria, Orlando 880
Edwards, Ernest 650
Eisch, Alta 240
Enloe, Mary 360
Elliott, Alex Lee 960
Elliott, Mary 180
Elliott, Sterling 670
Estes, James 160
Evans, Samuel 80
Evemeyer, Verlin 110
Fagan, Seymour 470
Fahnestock, Harry 650
Fairfield, Clifford 520
Fanning, Clifton 480
Fanning, Frances, 1 dog 80
Fanning, Marshel 890
Farmer, Raleigh 650
Fearneyhough, Fred 140
Fernandes, Edna 1030
Fearson, Henry 380
Fenton, Edward 700
Fitch, Grace 80
Flynn, Clifford 690
Flynn, James Albert 970
Flynn, James Allen 420
Foglia, Louis 240
Ford, Wm. 750
Fortado, Robert 500
Foster, Alvin 770
Foster, John 110
Foster, U. Fenton, 3 dogs 270
Fox, Geo. 200
Fox, Laura 100
Frank, Leora 500
Franklin, Claude, 1 dog 2080
Frogge, M. E. & L. M. 580
Frogge, V. B. 80
Frum, Ruth 230
Furlong, George 150
Gam, Surab 710
Garner, Robt. Lee 120
Garrett, Herold 280
Gilgash, Curtis 180
Gillfillan, Neil 270
Glasgow, Robert 410
Goeke, Willetta G. 230
Grady, Dollie 970
Graff, Richard 280
Gray, Lails, 1 dog 900
Gray, Lynn 240
Green, Clark 1820
Gregory, Henry 930
Gregory, Milo 250
Grissom, Harrison, 1 dog 80
Grogan, Reta 350
Grogan, Robt. 250
Gronseth, Oscar, 1 dog 700
Gunn, Baird 350
Guyette, Mary 120
Haas, Gertrude, 1 dog 400
Hagan, Mrs. Frank 160
Haley, Genevieve, 1 dog 1200
Hallock, Ada 210
Hamilton Jay 550
Hammers, Martin, 1 dog 330
Hammers, Teral 120
Hankle, Everett 80
Harber, Chas. 220
Hardwick, Betty 180
Harmon, John 230
Harney, J. Roy 180
Harris, Albert E. 770
Harris, Arthur 130
Harris, Lena 140
Hart, Billy 200
Hart, Rollin 130
Hassell, Eleanor 80
Hauck, L. P. 260
Hawks, Robt. 540
Hayes, Edw. 80
Hayes, Raymond 500
Haynes, Bessie 620
Haynes, Laura 80
Hedeman, Allan 480
Heimlich, Bernice 1070
Heinl, Maude 380
Helliwell, Lily 440
Helm, Ralph 500
Helwig, Alvin 200
Henderson, Lester 480
Henderson, Pearl 180
Henley, C. A. 690
Henry, Hazzel 100
Herrin, Robt. D. 290
Herring, Keith 430
Heusted, Mrs. Harry 190
Hicks, Trilby 170
Hierman, Chas. 460
Hierman, Lydia 260
Hill, Ruth 660
Hinnau, David 260
Hogan, Herbert 640
Hogan, Herbert 310
Holt, James J. 290
Holt, W. F., 2 dogs 520
Hooper, James Jr. 80
Hoots, Clifford 700
Hoots, Daniel 120
Hoots, Thurman 80
Horrer, Chris 590
Houston, John 210
Howard, Don 100
Howell, Shirley 770
Hubbs, Mrs. Frances 630
Hudson, Joseph 410
Hughes, Carroll 260
Hughes, Eugene 920
Hughett, Chas. 450
Hunt, Mae 80
Husted, Ethel 330
Hyatt, Ruby 460
Hyatt, Viola, 2 dogs 950
Ingoglia, Joe 450
Jackson, Betty, 1 dog 720
Jackson, Essie 280
Jackson, James 610
Johnson, Booker 960
Johnson, Earl 240
Johnson, Fred 700
Johnson, Lola 770
Johnson, Rose 130
Johnson, Roth 240
Johnston, Erma 80
Jones, Earl 300
Jones, Lillian 140
Jordan, Nora 140
Judy, Mrs. Jorn 240
Kain, Herman 690
Kaluzny, Alexander 440
Kane, Cornell 120
Kattelman, Joseph 80
Keating, Margaret 120
Keating, Paul 550
Kehl, Russell 540
Ketner, Basil 900
Killam, Edw. Jr. 650
King, Abner 1740
King, Frank, 1 dog 650
King, Harlan, 1 dog 270
Kinkade, Kenneth 180
Kinnett, Rela 230
Kirk, Norbert 180
Kirkham, Carl 330
Kitchen, Will 300
Kitner, Harry 550
Knapp, James 130
Koenig, Doris 860
Krill, John 150
Kroush, Paul 1130
Kruse, Katie 1410
Lael, Donald 440
Lake, Connie 750
Laken, James 1020
Landreth, Clyde 430
Lane, V. Delmore 200
Langdon, Paul 420
Launius, Paul 500
Lawless, Martha 290
Lawson, Stella 260
Lazenby, Chas. 120
Lazenby, Geo. 280
Leadill, Ira, 2 dogs 180
LeGrand, Woodrow 80
Lense, Pedro 710
Leschin, Sophie 880
Leurig, Dale 650
Levene, Callie 480
Lewis, Chas. 80
Lindsey, Brooksay 960
Lindsey, Harrison 850
Lippert, Wm. 180
Lipsmire, Henry 670
Liter, Glenn 160
Littig, Clarence 750
Lomelino, Carl, 1 dog 330
Lonergan, John 1010
Long, J. A. 100
Long, Joe 240
Loughery, John 160
Lord, Donald 80
Lynn, Roy 650
Mack, Edw. 90
Mack, Lellie 90
Maes, Carl 470
Mahoney, Florence 1000
Malone, Frances 350
Malone, Lillian 300
Mandeville, Thomas 1150
Manning, R. H. 710
Marcovitch, Joseph 410
Marks, Milton 320
Marshall, Ellsworth 860
Mason, Chas. 640
Mason, Lora 460
Massey, T. T. 220
Maurer, Mrs. August 340
May, Glenn 2120
May, Winfred 1500
Medenica, Ranko 240
Meier, Herman 2030
Mellott, Roland 1330
Mendez, Pedro 700
Menezes, Harold 500
Messingbring, Margaret 150
Meyer, James 1800
Meyer, Mrs. Martha 330
Meyer, W. C. 600
Meyer, Wm. 170
Middleton, Parthine 100
Miles, Alpha 1030
Miller, George 740
Miller, Gerald 820
Miller, James 170
Mitchell, Catherine 200
Mitchell, Mildred 620
Moeller, Paul 740
Moergen, Norman 210
Mollenbrok, Alma 710
Moore, Chas. 680
Moore, Clint 150
Moore, Geraldine 340
Moore, Howard 430
Moore, Jesse Jr. 210
Moore, Kathryn 160
Moore, Jesse 360
Morgan, Loretta 1020
Morris, Anna 490
Morris, Mary Jane 290
Morris, Philip 1850
Moss, Everett 600
Moss, Grace 300
Moss, Warren 320
Mounts, Sherman, 1 dog 510
Murgatroyd, Carl 230
Murgatroyd, Chas. 230
Murgatroyd, Elmer 80
Murgatroyd, Frances 120
Murphy, George 450
Myers, Harold 580
McAdams, John 200
McCarthy, Albert 410
McCarty, Christine 210
McCord, Julius 320
McDonald, Chas. 280
McElroy, Sarah 800
McEvers, Harry 470
McManus, James 890
McManus, Leo 150
McNamara, Geo. 320
McNeece, Malcolm 260
McNeill, Mrs. Kathryn 480
McNutt, Ada 250
McPike, Milton 80
Neal, Floss 80
Newby, Earl 230
Newingham, Thomas 80
Nielsen, Virginia 350
Norris, Frank 1520
Norton, Mrs. John 280
Norton, Wm. 180
Norvell, Lewis 80
Norvell, Madora 1540
Norvell, Merritt 770
Norvel, William Jr. 1390
Obert, Johnnie 820
O'Brien, Margaret 120
Oldentiel, Wm. 260
Olroyd, Burton 270
Olroyd, Loyce, 1 dog 320
Olroyd, Sandra 450
Olson, Lewis, 1 dog 1090
Olson, Wilbur 110
O'Neal, Everett 1210
Ornellos, Marie 220
Osborne, Grace 800
Othling, Louise 200
Owens, Eleanor 230
Padgett, Francis, 1 dog 570
Padgett, Thelma 300

Young, John 680
Young, Mazie 730
Zelmer, Lela 290
Zulauf, Russell 90

Ward 5

Aichele, Geo. 780
Akers, Guy 430
Akers, Melvin, 1 dog 940
Aleshire, Louie, 1 dog 520
Allen, Lucinda 340
Allen, May 550
Allison, Arnold, 1 dog 320
Alred, Harry 370
Alvarez, Russell 490
Anderson, Robt., 1 dog 2690
Angel, Francis 740
Angelo, Chas. 530
Antle, Henry 990
Applebee, A., 1 dog 1330
Archer, Edith 1150
Arenz, Clifton, 1 dog 750
Arenz, Henry 480
Arenz, Jessie 90
Armitage, James 1250
Armstrong, Ernest 590
Armstrong, Russell 270
Arnold, Marjorie 320
Ator, Chas. 700
Auwarter, Franklin 450
Auwarter, Violet, 1 dog 390
Bahan, D. Edw., 2 dogs 1110
Bahan, D. Edw. Jr. 400
Baker, A. K. 720
Baker, Clarence 460
Baker, Hal 1100
Baker, James, 1 dog 800
Bailey, Ruth 170
Ballard, Leo 650
Bancroft, H. H. Mrs. 220
Baptist, Clarence, 2 dogs 770
Barber, Ray, 1 dog 300
Barnes, Russell 2340
Barrow, Edna 330
Barwick, Glen 900
Basham, Sarajane 1070
Bates, Chas. 260
Bates, Jim 860
Baumann, Clarence, 1 dog 210
Baumann, Keith, 1 dog 860
Baumann, Wayne 580
Beerup, Otto 220
Beggs, Hugh 530
Bellatti, Walter 1730
Benner, Rollin, 2 dogs 720
Bennett, Don 3150
Benson, Stephen 780
Berry, Dolores 950
Bieber, Lloyd, 1 dog 1160
Biggs, Donald 890
Biggs, Earl 430
Biggs, J. Allen 410
Birdsell, Frank, 1 dog 470
Black, Dr. Ellsworth 4330
Blackford, Sam 270
Blaska, John 520
Blazier, Robt., 1 dog 920
Bockemeier, E. W., 1 dog 590
Bodine, Gwendolyn 820
Boensel, Lela 650
Boes, Lila 270
Boes, Robt. 180
Boma, Donald 80
Bond, Richard 480
Borchelt, Otto 1090
Boruff, C. A. 350
Bossarte, John 340
Boston, James 1140
Bothwell, Hazel 1500
Bousquet, Edward 780
Bowe, Conover 2320
Bradley, Ross 1360
Brand, Robt. 750
Branham, Louella 140
Brant, Ellis 580
Brant, Richard 750
Brant, Robert 560
Brant, Thomas 510
Brennan, Edw., 1 dog 1200
Bridgeman, Isaac 200
Bridges, Paul 350
Bridgman, Durrell, 1 dog 830
Brinegar, Rolland 440
Brooks, Joe 1150
Brown, Lyla 200
Bruyn, Severyn 320
Bryant, Fred 560
Buck, Oliver, 1 dog 480
Buehler, Peter 80
Bunch, James 980
Burch, Tamar 1010
Busey, Gerald, 1 dog 610
Busey, Thomas 970
Caine, Vernon 460
Caldwell, Donald 460
Calvin, Chas. 480
Campbell, Claude, 1 dog 460
Cannon, O. B. Jr. 710
Capps, W. T. 1870
Carr, Agnes 580
Cash, James, 1 dog 1450
Challandes, Julius, 1 dog 190
Chapman, James 1100
Cheaton, Fred, 1 dog 240
Chipman, Wm., 1 dog 620
Cisne, A. R. 320
Clarkson, Orval 1430
Clayton, W. F. 1070
Cleary, Michael 500
Coats, Thomas 330
Cochran, Mollie 180
Cochran, Tom 700
Cockerill, Bert 3060
Cody, Arthur 540
Cody, Donna 150
Cohen, Mary, 1 dog 690
Colburn, B. G. 1440
Coleman, Robt. 420
Collins, Carl 430
Collins, Penfield, 1 dog 920
Colton, Chester 2000
Combs, Allen 1360
Combs, Eugene 150
Cook, William 1120
Cooley, Dean 590
Copeland, Marjorie 200
Corder, Ivan 590
Corey, W. C. Mrs. 210
Corey, W. H. 700
Corlett, Mary 250
Cornish, Tom 1360
Coultas, Anna 370
Covey, Howard 870
Covey, Jessie 930
Cox, Alita 220
Cox, C. E. Geo. 240
Cox, Kenneth, 1 dog 120
Cox, Lucille 140
Crabtree, Harry 1100
Crabtree, Pearl 1340
Craig, Maurice, 1 dog 550
Crawford, L. W. Jr., 1 dog 320
Crawford, Robt., 1 dog 1130
Crawford, Ronnet, 1 dog 1390
Cronin, Philip 80
Crow, Gilbert 670
Crow, Robt. 440
Crowcroft, Edw. 1170
Crowcroft, John 2260
Crowe, Sue Anne 150
Cruzan, Donald 1550
Cruzan, Ralph 690
Cruzan, Ralph Mrs., 1 dog 150
Cruzan, Sinia 420
Currence, James 1470
Curtis, Chas. Mrs. 220
Curtis, Julius, 1 dog 1120
Daly, John 320
Daniels, Belinda 170
Daniels, David 1550
Daveronas, Anna 300
Davidsmeyer, J. R. 1070
Davis, A. L. 600
Davis, Dorothy 90
Davis, Earl 840
Davis, Lyndell 160
Davis, Mary, 1 dog 120
Davis, Nora 420
Dawson, Mrs. Mae 90
Dawson, Mila 80
Dawson, William, 1 dog 370
Dean, Louis, 1 dog 500
Deatherage, Fred 620
Decker, Harry 330
Deming, Norman 140
Denham, Joe 1980
Dennis, Donald Jr. 1440
Dennis, Vivian 80
Deterding, Geo. 820
Deweese, Willis, 1 dog 360
Dixon, Richard 230
Dobson, Lowell 800
Dodsworth, H. W. 490
Dollear, H. A. 1650
Dollear, Margaret 180
Doolin, Joseph 1450
Doppelt, Morton 1150
Dorsey, Anna Mae 220
Douglas, Leona 130
Douglass, Donald, 1 dog 600
Dowling, Dorothy 570
Dowling, Mary 160
Downing, Albert 100
Downs, Isabel 80
Doyle, Richard, 1 dog 1700
Doyle, Thomas 300
Drake, Richard, 1 dog 710
DuBois, Robert, 1 dog 660
Duewer, James 1760
Dumas, Russell 500
Dunniway, Bertha 2000
Durkee, Laurence 1100
Edge, Milton 3480
Edlen, Wm. 1100
Edmonds, Verla 170
Eggenberger, Clarence 840
Eilering, Clarence, 1 dog 220
Eilering, Norbert 730
Ellis, John 430
Elsome, Donald 330
Emory, G. L. 500
Engelbach, Alice 990
Engelbach, Hermann Jr. 570
Engelbach, Friedrich 1050
Evans, E. L. & V. J. 540
Evans, Robt. 1010
Ezard, Russell 990
Fairburn, Ted 580
Faulkner, Dean, 1 dog 700
Fay, Wm. L., 1 dog 1240
Fee, Jack 890
Fellows, Earl 640
Fenton, Dorothy 440
Fernandes, Floyd 450
Fernow, Margaret 440
Ferris, Robert 610
Fiedler, Donald, 1 dog 260
Finney, Phil, 1 dog 900
Fitch, Clyde 770
Fitzgerrel, Evans 950
Floreth, Ralph 760
Floyd, Standley 530
Flynn, Edw., 1 dog 1280
Flynn, James, 1 dog 1160
Foreman, Orville, 2 dogs 1280
Forrer, Hubert 770
Fortner, Helen, 1 dog 240
French, Arthur, 1 dog 1200
Freund, Herman, 1 dog 650
Furlong, Mark 800
Gano, Chas., 1 dog 2190
Gano, Ronald 600
Garlich, Edwin 530
Garlich, Patricia 570
Garrett, Leroy 270
Garrison, Ivan 2350
Gibbs, Dale 3030
Gibson, E. A. 220
Gibson, Hugh 420
Gilbert, Dorothy 380
Gilbert, Geo. 250
Gilbert, Paul 300
Gilbert, Paul Jr. 400
Gillham, Persis 220
Godfrey, Roscoe 640
Goebel, Catherine 80
Goebel, Elizabeth 110
Goebel, W. G. 260
Goltra, Mabel 240
Goodey, Howard, 1 dog 510
Gordon, Dale 590
Gotschall, Lewis 670
Gotschall, Richard 460
Grant, Irwin 830
Graunke, Lloyd 200
Gray, Fred, 1 dog 380
Gray, Leonard 400
Green, Harvey 800
Green, Lillian Mrs. 110
Green, Virginia 380
Greenberg, Morris 1760
Gregory, Mabel 850
Greife, Claude, 1 dog 830
Griffin, Alvin 1500
Griswold, Harry 920
Griswold, Harry L. 130
Gross, Glenn, 1 dog 1720
Gross, Wm. C. 1480
Groves, Irene 360
Gustine, Claude 1020
Hackett, John 570
Hall, Harry, 1 dog 1170
Halter, Bryan Jr. 980
Halterman, C. Earl, 1 dog 1310
Hamey, Donald 780
Hamilton, Agnes 260
Hamilton, Bess Mrs., 1 dog 520
Hamilton, Lloyd 760
Hamilton, Walter 560
Hammitt, Harry 1140
Hapke, Roy 1300
Harris, Dale 1010
Harris, R. M. 550
Hart, Caroline 120
Hartle, Floyd, 1 dog 90
Hartle, Wm. 1290
Hartle, Wm. Jr. 80
Hartley, Paul 1640
Hartong, Jack 1200
Hayes, Mildred 210
Hazelrigg, Don 950
Heidinger, Glen 1290
Heitbrink, Alvin 920
Hemphill, Robt. 320
Hemphill, Wm. 1490
Hennessey, Joseph Mrs. 390
Henry, Mrs. Ross 690
Henske, Chas. 1260
Herald, Edw. 130
Herman, Ethel 670
Herr, Robt., 1 dog 870
Herrin, Alford, 1 dog 570
Heyer, Edmund 2070
Hickey, Herschell 1010
Hicks, Guy 2690
Hicks, Wm. 690
Hill, Harold, 1 dog 670
Hill, James, 1 dog 320
Hill, John 1160
Hill, Lenah 280
Hill, Mildred 500
Hills, Estella 440
Hines, L. Jos. 740
Hisle, Elvin 2740
Hitt, Howell 1470
Hoagland, Chas. 80
Hobbs, Wm. 220
Hocking, Milton, 1 dog 460
Hofmann, Harry Jr. 1140
Hollowell, John 1110
Hollowell, Virginia 480
Holman, James 310
Hoots, Claude 330
Hopper, Chas. 390
Hopper, Eunice 320
Hopper, Fletcher 410
Hopper, Margaret 700
Horton, Edw. 720
Horton, Elmer, 1 dog 300
Horton, Geo. 1040
House, Roscoe 180
Houston, Carroll 930
Howard, James, 2 dogs 250
Howe, Bertha 180
Hughes, T. L., 1 dog 780
Hundley, Herbert, 1 dog 900
Isaacs, Glenn 1110
Israel, Thomas 240
Jackson, Bertha 350
Jackson, Edwin 150
Jackson, Lowell 1570
Jackson, Myron 220
Jacobs, Raymond 480
Jarvis, Marlin, 1 dog 630
Joaquin, Paul 350
Johnson, Earl 250
Johnson, Howard, 1 dog 400
Johnson, Howard H., 1 dog 990
Johnson, Harold L. 180
Johnson, W. A. 690
Jokisch, Darrell, 1 dog 280
Jolly, J. M. 590
Jones, Betty 890
Jones, Mrs. Helen 380
Jordan, Edith 300
Jordan, Evelyn 350
Jordan, Fenita 80
Jordan, Frank 950
Jordan, Walker Mrs., 1 dog 150
Jording, Kenneth 90
Jording, Alvin 1160
Kaiser, Robt. 1470
Kant, Hans 1960
Kaufmann, Robt. 1090
Keadey, Herbert 1070
Keeran, Walter 370
Kehl, Lorenz, 1 dog 670
Kelley, Elsie 180
Kelly, Ethelyn 700
Kelly, Grace 210
Kilmer, Paul 1130
King, Harrison 900
King, James 2340
Kinnett, P. C. 440
Kittredge, Ronald 220
Knepler, Leo, 2 dogs 1170
Knight, Larry 1090
Knox, David, 1 dog 260
Knuckey, Daisy 80
Kochan, Joseph 340
Kottwitz, Wayne 1110
Kramer, Norman 450
Krausher, Robt. 990
Krueger, Chas. 210
Lair, Erle 150
Lair, Lucille 750
Lair, Harold 430
Lambert, Earl 1740
Lambert, Elizabeth 530
Lambert, Marion 370
Large, James, 1 dog 380
Larson, John 730
Larson, Lawrence 80
Lashmet, Ronald 2150
Launer, Christina 80
Lawless, Paul, 1 dog 840
Lazenby, John Mrs. 160
Ledford, Byron 290
Leffler, Burl 940
Lenth, Vincent et al 560
Lewis, Carrol, 1 dog 1190
Lindsey, Kenneth, 1 dog 790
Linebaugh, J. W. 1170
Linebaugh, John, 1 dog 2340
Link, Florence 720
Linkins, Ralph 380
Little, Iverson 380
Lohr, Mary 420
Lonergan, Florence 250
Lonergan, Rose 220
Lonergan, Teresa 400
Long, Ernest 1000
Loomis, Bea 140
Lopartz, Geo. 1460
Lovell, Floyd 460
Lowderman, Meddie 810
Lowe, Melvin, 2 dogs 1920
Lucas, W. O. 280
Ludwig, Harold Mrs., 1 dog 1150
Ludwig, Rolland 860
Lukeman, Clarence 960
Lukeman, Elmer 750
Lukeman, George 450
Lukeman, Richard, 1 dog 1720
Lynch, Ray W. 650
Lynn, Richard 810
Mackness, Alma 250
Mackness, Carrie 990
Mackness, Lucie, 1 dog 360
Magner, Paul 660
Mahoney, Donald 720
Mann, Twyla 90
Mapes, Margaret 580
Marcum, Carl 740
Marine, Donald 290
Martin, Burt, 1 dog 80
Martin, Thomas, 1 dog 410
Mason, Don 250
Mason, Rex 310
Massey, Orville 420
Mather, Pearl 150
Mathews, Jack 1170
Mathis, Lida & Helen 540
Mattingly, Grace 230
Maurer, Estelle 260
May, Georgia 240
May, John 690
Mechling, Allie 180
Mechling, Milo, 1 dog 580
Megginson, Bessie 220
Meyer, Walter 560
Meyers, F. G. 780
Miller, Al 1050
Miller, Raymond 280
Miller, Robt. 2070
Miller, Virgil 220
Milligan, Katherine 520
Mitchell, Harriett, 1 dog 250
Moore, Perrin, 1 dog 310
Morris, Florence, 1 dog 1290
Morrison, Carl 840
Moss, James 490
Mudgett, David 590
Mullen, Beatrice 290
Mullenix, Reah 220
Murphy, Edward 460
Murphy, Frank 80
Murphy, Mary 650
McCarthy, J. E. 100
McClelland, C. P. 950
McConiga, Donald, 1 dog 690
McConnell, Walter 280
McCord, Jim 1290
McCord, Marilynn 1020
McCurdy, Edward, 1 dog 360
McDevitt, Chas. 1920
McDougall, Helen 860
McGee, John, 1 dog 260
McNamara, Harold 630
McNeil, Elmer 690
McNeil, Robt. 530
Neff, Robt. 1020
Nelson, Bernice 150
Neuber, Ernest 250
Newby, Frank 860
Newcomb, John, 1 dog 800
Newcomb, Warner 1140
Newell, Delilah 300
Niccum, Tony 1220
Norbury, Frank 920
Norris, R. M. 4710
Nutgrass, Otis 1070
Obermeyer, Myrtle 250
O'Brien, Leo 440
O'Connell, James Jr. 1430
O'Donnell, Lillian 150
Ogle, Lloyd 450
Olson, Edwin, 1 dog 960
Ommen, Henry 370
Ommen, Herman 240
Opperman, Walter, 1 dog 260
Ord, Bill 1540
Orr, James, 1 dog 790
Osborne, S. N. 1320
Overton, Richard, 1 dog 180
Pack, Sam, 1 dog 960
Paisley, Alfred 1110
Pasters, Dorothy 2830
Patterson, Robt. 700
Peak, Bertrum 870
Pearce, Albert 850
Pearce, Ann 540
Pearce, Ronald 150
Peebles, Russell 630
Petefish, Wendell 280
Pfundstein, Marilyn 700
Pickens, Florence 100
Pickle, A. W. Jr., 2 dogs 520
Plouer, Francis 2490
Plouer, Cora 1420
Podshadley, Arlon 800
Powell, Earl 730
Pratt, Paul 460
Prewitt, Willard, 1 dog 590
Price, Eugene 700
Price, Gladys, 1 dog 220
Price, Kenneth, 1 dog 680
Primus, John 210
Proffitt, Ollie 120
Propeck, Donald 630
Pullman, Kenneth, 1 dog 730
Quinlan, Wm. J., 1 dog 620
Ransdell, Helen 240
Ranson, Edw. 300
Ranson, Gail 620
Ranson, Rose 570
Ranson, Willard 1160
Rea, Luther, 1 dog 410
Reardon, Stella 200
Rempe, John 570
Reneker, Wm. 1870
Reynolds, John, 3 dogs 980
Rhodes, John, 1 dog 550
Richardson, Geo. 80
Richey, Carmen 400
Richey, Francis 780
Rider, John 1060
Rider, John 120
Rieman, Carl Jr. 280
Rieman, Carl Sr. 340
Rieman, Robt. 80
Rigdon, Martha 150
Riley, Edith 390
Riley, Raymond 640
Ring, Edw. 260
Ring, Marion 1970
Ritter, D. C., 1 dog 1190
Roberts, Jessica 540
Roberts, Jessica A. 150
Robertson, Beatrice 370
Robinson, Carl 1020
Robinson, Edward 80
Robinson, Frank 1380
Robinson, Gladys, 1 dog 300
Robinson, James 80
Robinson, S. B. 330
Robson, Crawford 520
Robson, Donald, 1 dog 710
Robson, James 350
Robson, Nancy 160
Rodems, Donald, 1 dog 400
Rogers, Wilbur 590
Roodhouse, Ben 580
Ross, Fred 80
Rousey, Carl 80
Rowe, Taylor 2270
Rozycke, Frank 2580
Rowland, Frank, 1 dog 400
Ruble, Delbert 360
Rufus, Myrtle 230
Sabatini, Antonio 810
Sanders, Robert 2890
Sanderson, Robert 330
Savage, Ernest 1280
Sayles, Naomi 180
Schaeffer, Marian 380
Schildman, Paul 440
Schneider, G. L. 770
Schroeder, Edna, 1 dog 540
Scott, Gilbert 2060
Scott, Harvey 2690
Scott, Julia 1250
Scott, Leo 330
Sehy, Leo 240
Self, J. T. 260
Settles, Geo. 1280
Shadid, John 620
Shadid, LeeRoy, 1 dog 770
Shelburn, Ruth 100
Shields, John 270
Shouse, Wm. 830
Sibert, C. W. 360
Sibert, Lawrence 1420
Sibert, Robt. 3170
Sieber, Charlotte 210
Siemers, Herman 1230
Simmonds, E. S. 540
Simmons, Della 1010
Simmons, Ida 180
Simonds, Harris 570
Slavens, Dorsey 80
Smith, Cecil 2220
Smith, Chester, 1 dog 120
Smith, Clyde 490
Smith, D. A. 330
Smith, Haddie 80
Smith, Pauline 150
Snypes, D. B. 2620
Solomon, Keldin 990
Sommers, John 710
Sooy, Wyman 810
Sorrells, Esteline, 1 dog 1200
Spangenberg, G. C. 860
Spangenberg, Ronald 450
Spangenberg, Russell, 1 dog 370
Spatz, Edwin 320
Spaulding, Fred, 1 dog 210
Speir, Don 520
Spencer, Jean 520
Spencer, John, 1 dog 700
Spencer, Robert, 1 dog 260
Spencer, Wm. 690
Spencer, Wm. 490
Spires, Mary 570
Staff, Ruth 530
Stafford, Bertha 320
Stapelton, Kenneth Mrs. 530
Steckel, Clyde 540
Steinheimer, Ray 2270
Stevens, Bruce 1030
Stewart, Carl, 1 dog 600
Stewart, Geo. 750
Stewart, Ina 240
Stewart, James 400
Stewart, Verneta 450
Stilflew, Berwyn 260
Stocker, Cornelius 810
Stocker, Curtis 260
Stone, Carl 580
Stone, Cornelia 720
Stone, Joyce 80
Strickler, Wayne 620
Strubbe, Wm. 1670
Suiter, Harold 240
Sullivan, C. A. 1820
Summers, M. A. 1690
Switzer, Roy 910
Tarzwell, J. C. 270
Templin, C. J. 360
Templin, Raymond 1660
Tendick, Florence 190
Tendick, Frank 80
Tendick, Frank Jr. 140
Thomas, Jack 1130
Thompson, A. Ione 220
Thompson, Leonard 320
Thomson, Bruce 1330
Thorn, Marion 280
Tilton, Earl Mrs., 2 dogs 1980
Tobin, John Mrs. 150
Tobin, Louise 100
Todd, Elgin 140
Todd, Irwin, 1 dog 740
Trull, Donald 420
Trull, Geo., 1 dog 810
Trutter, Geo., 1 dog 1130
Tucker, Jessie 280
Turley, Wayne 3100
Twyford, E. H. 260
Twyford, Harold 230
Unruh, Daniel 1080
Vanderpool, Louise 200
Van Giesen, James 500
Vasconcellos, Kenneth, 1 dog 270
Vieira, Wm. Jr. 300
Vogel, Phillip 510
Votsmier, Chas. 1120
Wade, J. Merle 1740
Wagner, James, 1 dog 840
Wainwright, W. A. Mrs. 160
Walker, Hayden 300
Walker, James 200
Walker, Paul 240
Wall, Bryce 740
Walls, Herbert, 1 dog 600
Walter, Elvin 2790
Walz, Gerald 340
Warner, Mary 300
Warren, Mary B. Or G. 350
Watkins, Robt. 640
Watson, Donald 80
Watson, Laurence 770
Watson, Raymond, 1 dog 1240
Weatherford, Herbert 370
Weaver, Harrison 520
Weaver, Robert 600
Weaver, Vernon 1420
Welch, Helen, 1 dog 240
Weller, Isabel 680
West, Clyde, 1 dog 450
White, Chas. 180
White, C. M. Mrs. 180
White, W. G. 290
Whitehurst, Dallas, 1 dog 730
Wiant, Evelyn & Lyle, 1 dog 460
Wild, David 500
Wilding, Ruth 140
Williams, Avery 210
Williams, Earl, 1 dog 900
Williams, Eugene 80
Williams, Wath, 1 dog 250
Williamson, Harlan 850
Willner, Clarence, 1 dog 1580
Willner, Merrial 310
Wilson, Albert 200
Wilson, Kenneth, 1 dog 1340
Wilson, Wm. 810
Wingler, Orville 140
Winter, Russell 710
Winters, James 950
Winters, John 380
Winters, Laurence 330
Wise, Orville 810
Witham, Zella 1300
Witwer, Charlie 120
Witwer, Lucy 80
Wolfe, Albyn, 1 dog 1920
Wolke, Mary 480
Wolke, Wm. 300
Wombles, Harry, 1 dog 300
Wombles, Harry C. 530
Wollverton, Montelle 280
Wright, Chas. 1150
Wright, Courtney 80
Wright, Dean, 2 dogs 1670
Wright, John, 1 dog 1280
York, Clarence 240
Young, Orville, 2 dogs 1060
Young, W. W. 130
Zachary, Cecile 160
Zachary, Herma 260
Zachary, Wm., 1 dog 2930
Zimmer, Lloyd 260
Zimmer, Theodore 260

Ward 6

Abbott, Merton 1110
Abel, Ross 1360
Acom, Eva 470
Acres, Hubert 220
Adams, Hattie 860
Adams, Helen 80
Adams, Jay 120
Adams, Robert 800
Adams, Virgil, 1 dog 1170
Agger, John 650
Aiken, Richard, 1 dog 770
Ainsworth, Lowell 810
Aldridge, Henry 650
Alexander, Carl 90
Alexander, D. 650
Alexander, D. L. 330
Allen, Letha 900
Amos, Don 640
Andre, Louise, 1 dog 480
Andre, M. 230
Andrews, Mrs. F. J. Jr., 1 dog 990
Angel, Arthur 600
Angelo, Frank 750
Angelo, Wm. 670
Applebee, A. B. 910
Aputis, M. H. 390
Aring, Clara 120
Armstrong, T. H. 1940
Arnold, Richard 510
Ashlock, Alma 340
Askelsen, K., 1 dog 320
Aikins, H. D. Est. 340
Ator, C. Wm., 1 dog 1070
Aufdenkamp, P. 1470
Auner, Thos., 1 dog 800
Autery, Everett 430
Aydt, Kenneth 1750
Ayers, Gertrude 500
Bagale, Joseph 1040
Bagale, Nick 620
Bailey, Fred 690
Bailey, Fred Jr. 680
Bailey, W. F. 800
Baker, Russell, 1 dog 440
Baker, Roy 700
Baldwin, Jack 780
Ball, Elpina 240
Ballard, C. W. Mrs. 180
Ballenger, Fred 570
Bamman, George 370
Banta, E. L. 730
Baptist, James, 1 dog 610
Bargery, Edward 980
Barnhart, Mary 260
Barr, Katherine 420
Barrett, H. W. 2170
Barrette, Helen, 1 dog 240
Bartlett, Colvin 110
Barton, Frances 450
Barwick, Jack 2270
Bassett, E. V. 1030
Batch, Donald 600
Bates, Laueta 750
Baxter, Effie 80
Beams, A. K. 1160
Beasley, Mildred 960
Begg, Fay Est., 1 dog 480
Behrmann, Roy, 1 dog 1060
Bellatti, Anne 310
Bellatti, Walter 1000
Bellomy, Robt. 3600
Bellon, Otto 340
Belzer, James, 1 dog 620
Bendell, Lallie 80
Bennett, S. W. 2580
Bennett, Thomas 1820
Bennett, W. W., 1 dog 2700
Benson, E. B. 400
Benson, J. Robt. 1470
Berline, Darrel 230
Bethel, T. C., 3 dogs 990
Bettis, Earl 1630
Biggs, Mildred 150
Bills, Robt. 1110
Birdsell, Samuel 920
Birk, Margaret 80
Birkholz, Ernest 140
Bistobeau, Leon 780
Black, E. 1780
Blackshear, Wayne 930
Blackwood, Glenn 630
Blesse, Francis 1000
Boes, Omer 580
Bonacorsi, Edw. 180
Bone, E. C. 920
Bonjean, Bruno 1860
Bonjean, Carlo 1250
Bonjean, Chas. 720
Bostick, Chas., 2 dogs 300
Boston, Gary 550
Bote, Floyd 450
Bote, Frances 1030
Bottom, Russell, 1 dog 150
Boulanger, J. 610
Bourn, Ralph, 1 dog 200
Bourn, Walter 920
Bracewell, Edna 540
Bradish, Philip 260
Bradney, Robt. 580
Brasel, Elbert 1130
Brasel, John 1210
Bratjorde, H. 220
Brewer, Ruth 600
Briggs, Frank 340
Briggs, Jack 210
Bright, Harriet 410
Brockhouse, G. 190
Brockhouse, J. 400
Brockhouse, N. 420
Brogdon, John 260
Brogdon, Merle 2460
Brogdon, Richard 300
Bronson, M. K. 390
Bronson, Russell 120
Brothers, Chester 810
Brown, Frederic 80
Brown, Jackie, 1 dog 810
Brown, Jesse E. 1420
Brown, Jessie M. 240
Brown, Warfield, 1 dog 1340
Brownell, Archie 450
Bruce, Ella 80
Brunk, Mrs. A. F., 1 dog 180
Brummett, Clarence 290
Bubb, Harvey 730
Buehler, Richard 1580
Bunch, Josephine 460
Bunke, Richard, 1 dog 680
Burchett, Ronald 210
Burge, James 900
Burgess, Conley, 1 dog 80
Burrus, Donna 250
Burns, Margaret 850
Busche, Henry, 1 dog 160
Bush, Gladys, 1 dog 310
Bushell, Lucille 200
Butler, John Mrs. 1340
Butterfield, Mrs. H. 810
Cade, Kenneth, 1 dog 140
Cade, Mae Mrs. 710
Cain, Catherine 950
Cain, J. H. Son 380
Cain, J. Oliver 330
Cain, Louis 710
Caldwell, Frank, 1 dog 1300
Caldwell, Leah 120
Caldwell, Margaret 80
Caldwell, Robt., 1 dog 230
Caldwell, Robt. D. 650
Campbell, Bruce 180
Campbell, Clarence 790
Campbell, Helen 690
Canaday, Hughie 180
Annell, Deane 160
Cannon, Jesse, 1 dog 1410
Cannon, Thomas 1220
Canuto, Ernest 230
Capps, Elizabeth 470
Carl, John 510
Carl, Theodore 360
Carman, James 270
Casey, Helen 310
Casler, W. J. 190
Casper, Phyllis 1690
Cassell, Etta 940
Cassens, Gerald 910
Cates, Rose 660
Chambers, James 470
Chapman, John 1200
Chenoweth, Betty, 1 dog 1050
Chenoweth, Mrs. H. K. 900
Chenoweth, Marsha 370
Chester, Mary, 1 dog 840
Chism, Ernest, 1 dog 1040
Choate, Howard 720
Christison, Carl 330
Christison, Roy 630
Clampit, C. E. 480
Clampit, Mary 1210
Clancy, John 500
Clary, Shirley 280
Claytor, Carl 90
Clement, Clara 1270
Clupper, Darwin, 1 dog 160
Coates, Annetta 380
Coats, John 140
Cockrum, Roy 3110
Cody, W. D. 160
Cody, Willard 810
Coe, Geo. 960
Coffman, Geo. 590
Cohen, Herman, 1 dog 1810
Cole, C. E. Mrs. 700
Cole, Wm. 610
Collins, Lillian 860
Colvin, Bartlett 80
Colwell, William 170
Conant, John, 2 dogs 1040
Conlee, Arthur 790
Conlee, A. L. Mrs. 280
Conlee, Geo. 330
Connelly, Paul, 1 dog 570
Conner, John 260
Conover, J. N. Mrs. 210
Conway, Edith 370
Cook, Harold 160
Cooney, Harold A., 1 dog 570
Cooney, Harold T. 340
Cooney, Mildred 1700
Cooper, Mrs. Emma 330
Cooper, John, 1 dog 210
Cooper, Loren 550
Cooper, Lyndell 90
Cooper, Roy 600
Cooper, Roy 2540
Cooper, T. R. 1220
Copeland, Faye 1830
Corrington, F. 330
Corrington, Frank 1580
Cosgriff, Thos. 640

Rentschler, Burnell 840
Rentschler, L. 570
Reside, Kermit 690
Reum, Ray 2660
Rexroat, Allen 1650
Reynolds, Elvis 250
Reynolds, Fred 1060
Reynolds, I. 160
Reynolds, M. 950
Reynolds, Thomas 2080
Rice, C. E. 320
Richards, Carl Mrs. 640
Richardson, W. T. 320
Ricks, William 700
Ricks, Wm. 680
Rigden, C. C. 220
Riggs, Myrtle 390
Riley, James 280
Rimbey, Clarence 480
Rimbey, Ethel 200
Rimbey, Mary 250
Ring, Mrs. Albert 240
Rinne, Dorothy 80
Roach, Amy 180
Roach, Howard 1960
Robbins, Ralph, 1 dog 950
Rogers, Earl 630
Roman, Pierre 1350
Rose, Herbert 560
Ross, John 970
Rowe, Harris 1520
Rowe, R. Y. Jr., 1 dog 1100
Rowe, R. Y. 1600
Rowland, John 670
Roy, J. A. 670
Ruby, Lloyd, 1 dog 3000
Rudisill, Clyde 590
Rupel, Fred, 1 dog 490
Rueh, Karl 1270
Russel, Miriam 390
Russel, E., 1 dog 320
Ryan, Chas. J. 520
Ryan, Chas. M. 520
Ryan, Rosemary 970
Samoore, Arthur 290
Sanders, Harold 660
Satterthwait, Helen 1500
Sauerwein, John 890
Saye, Clara 490
Saye, Edwin 470
Schildman, G. Wm. 980
Schindler, Norbert, 1 dog .. 770
Schlie, Burton 80
Schmalz, Harold 600
Schmalz, Marianne 320
Schoedsack, E. A. Mrs. 750
Schoedsack, M. 340
Scholfield, N. 330
Schoneman, F. W. 1300
Schuette, O. A. 530
Schuetz, Marvin, 1 dog 980
Schuman, Walter, 1 dog .. 570
Schwager, Jos. 560
Scialla, Pasquala 690
Scott, Gerald 2010
Scott, Harvey Sr. 440
Scott, Rachel 80
Scott, Robt. 1330
Scroggins, R. Jr. 240
Scroggins, R. Sr. 750
Soupham, Donald, 1 dog .. 330
Seaman, Roy 900
Seaton, Vera 470
Seckman, Verna 80
See, Jerry 250
Seeman, Arthur 590
Seestrom, H. E. 1070
Sehy, Albert 500
Senters, Ronald 110
Servoss, Harold 680
Settles, Eddie 1160
Seybold, Ethel 540
Seymour, Van 560
Shafer, Helen 210
Shanahan, Bernard 80
Shanahan, J. S. 260
Shanahan, J. S. Jr. 600
Shay, John, 1 dog 690
Shenkel, Arthur 140
Sheppard, Chas. 200
Shook, Donald, 1 dog 450
Shults, Ethel 800
Shwe, Maung 570
Siegrist, Majel 880
Simmons, Emory 1370
Simmons, Fred 2550
Simmons, Ruth 180
Sims, Lula 240
Simpson, Richard 480
Singbusch, Eugene 1690
Singley, Mary 170
Six, Clyde, 1 dog 380
Six, Russell 480
Slaten, K. I. 100
Slocum, E. I. 80
Smirl, Eva 300
Smith, Carl 150
Smith, Floyd 2770
Smith, Harry 150
Smith, Joe 850
Smith, John 220
Smith, Laurence 960
Smith, Leo Mrs. 240
Smith, Richard 810
Smith, Wilbur, 1 dog 140
Smith, Wm. 140
Snyder, Florence 240
Snyder, Marvin 3040
Sooy, L. W. 180
Sorrells, Ray, 1 dog 1130
Spall, Blanche 180
Sparger, Henry 720
Spencer, Glenn 640
Spencer, Marie 580
Spencer, Wm. 80
Sperry, H. L. 120
Spink, Earl 1800
Spink, Robt. 450
Spotts, D. M. 620
Spradlin, Jack, 1 dog 660
Stafford, Ralph, 1 dog 330
Standley, Chas., 1 dog 730
Standley, Mary, 1 dog 280
Staples, Robt. 480
Stark, James, 1 dog 1110
Stauffer, R. L., 2 dogs 1230
Stephenson, Henry 220
Stevenson, Anna 160
Stevenson, H. J., 1 dog 2010
Stewart, Malcolm, 1 dog .. 520
Stewart, Paul 90
Stone, H. A. 1200
Story, Chas. 460
Story, Harry 750
Stout, J. E. 380
Stout, Katherine 450
Stovall, Donald 230
Stovall, Dorothy 570
Streeter, D. E. 260
Strong, James 1550
Strongman, Bernard 160
Strowmatt, Charles 940
Strubbe, Darrell 630
Stucker, Donald 1400
Sturm, G. G. 1060
Sullivan, Lee Jr. 860
Surbeck, Lyndell 260
Surratt, David 510
Surratt, Delmont 2200
Surratt, Reva 110
Suryk, Steve 280
Sutcliffe, E. H. 640
Sutphen, John Jr., 1 dog .. 1320
Swanson, Ethel 570
Sykes, Florence 280
Tannahill, Ronald 600
Taylor, Anna 160
Taylor, Frances 80
Taylor, Francis 640
Taylor, John Mrs. 300
Taylor, Otis 150
Taylor, Wayne 1230
Tendick, Cecil 80
Teter, Virginia 400
Thies, Delbert 1610
Thomson, Corinne 300
Thomson, Gerald 380
Thomson, Max, 1 dog 760
Thomson, Wm. 1220
Thurmon, Eloise 160
Thurn, Chas. Mrs. 550
Ticknor, Leah 240
Timmons, Harry, 1 dog 970
Tobin, Maurice 720
Tolbert, Gary 1000
Tomlin, Mae, 1 dog 750
Tonkovich, Steve 380
Townsley, Wm. 800
Traub, Sam 510
Trent, Herbert 270
Trotter, Rollyn, 1 dog 850
Turner, L. B. 220
Tyrrell, Frederick 590
Underbrink, J. E. 470
Underbrink, Wm. 610
VanNoy, N. F. 230
Vasconcellos, G. A. 420
Vieira, Chas. 320
Virgin, Alice 90
Vorhees, A. J. Jr. 450
Vortman, Joyce 500
Wade, Mrs. Sara 160
Wade, Bill 1180
Wahl, Howard 570
Waid, James 120
Wait, Robt. 1470
Wakely, Frances 200
Walk, Winifred 80
Walls, J. J. 280
Walls, Wm. 350
Walton, Russell 740
Walton, Theresa 1180
Wamsley, Alice 200
Ward, James 290
Ward, John 390
Ward, Roy L. 140
Warga, John 2360
Warren, Fred, 1 dog 710
Watson, Paul 760
Watt, Mabel 570
Weber, Marvin 420
Webster, Bernice 210
Welch, James 650
Wellenkam, J. 660
Wendorff, Louis, 1 dog 960
Wessler, Mathilda 120
Wessler, Walter 400
Whalen, Arthur 1170
White, Wilma 480
Whitmer, Hollis 710
Whitton, LeVern 450
Whitworth, H., 2 dogs 710
Wilhoit, Jack, 1 dog 590
Wilkinson, Frances 440
Wilkinson, Kenneth 1320
Williams, Betty 610
Williams, Eva 260
Williams, Everette 420
Williams, Mrs. M. 1320
Williamson, Harlan 1030
Willner, Edwin 2460
Wilson, C. H. 980
Wilson, Carroll 1820
Wilson, Edw. 900
Wilson, Lloyd 940
Wilson, Lydia 540
Winks, Guy 1120
Winks, Mary 830
Winner, Loren 200
Wise, Jack 2460
Wisewell, Marie 280
Withers, M. S. 1350
Wolgamott, Gordon 1030
Wood, Donald 560
Wood, James 1720
Wood, Wayne 580
Wood, W. R. 380
Woods, Andrew 420
Woods, Blanche 870
Woods, John 1490
Wooldridge, Dale 1370
Wollfolk, Ray 440
Workman, Donald, 1 dog .. 390
Worrall, Robt. 200
Worthington, W. H. Mrs. .. 220
Wright, Catherine 80
Wright, John, 1 dog 1550
Wright, Lulu 650
Wright, Roy 1810
Wright, Walter 1840
Wurtsbaugh, Leroy 340
Wyatt, Minnie 200
Yates, Arthur 760
Yeager, Iver 400
Yeck, Floyd 2630
York, Virgie 320
Young, J. P., 1 dog 380
Zell, John, 1 dog 380
Zimmer, Marlin 1070
Zimmer, Robt. 1690
Zimmer, Varner 700

Ward 7

Abbott, Nina, 1 dog 160
Abbott, Paul 320
Acree, Myra 220
Adams, Dale 440
Adams, Henry, 1 dog 200
Adams, Robert 160
Addison, Stella 640
Albright, Vivian 290
Alcorn, Glenn 980
Alderman, Charles 1620
Allan, Robt. 1420
Allen, James 840
Allen, Marie 150
Alloway, L. 750
Anderson, G. 650
Andrews, Marie 120
Antle, David, 1 dog 260
Aring, Wayne 730
Armstrong, A. S. 580
Armstrong, E., 1 dog 270
Armstrong, R. W. 470
Ash, Hazel 610
Ashby, Ella 100
Bailey, Curtis 150
Baker, John 80
Baker, Marybelle 90
Ballard, James 140
Ballenger, L. 770
Bangert, L. 380
Batist, Clyde 1400
Batist, Homer 180
Baptist, Irvin 450
Baptist, John, 1 dog 580
Barber, Marjorie, 1 dog 210
Barnes, Isaac 350
Barton, Charley 140
Barton, Elmer 170
Barton, LeRoy 610
Barton, Russell 80
Bayless, Edgar 280
Beavers, Edw. 530
Beerup, Ben 270
Beerup, Sandra 390
Bell, Lula 650
Benson, Chas., 2 dogs 990
Bentena, A., 2 dogs 270
Bentena, Mary 1130
Bentley, Wm. 180
Berdoll, L. H. 680
Bergschneider, Matt 100
Bieber, Mildred 140
Bieber, Mrs. Wm. 480
Bienemann, B. 110
Bione, Alphonse 660
Birdsell, E. Jr. 480
Birdsell, E. T. 300
Birdsell, Harry, 1 dog 480
Birdsell, Laura, 1 dog 210
Black, Martha 100
Black, Richard 480
Blackburn, C. 230
Boatman, Everett, 1 dog 260
Boatman, Frank 1530
Boatman, H. R. 510
Bodensiik, Henry 990
Bostick, Jesse 160
Boston, Noel 700
Boston, Wm. 890
Bourn, Carl 730
Bourne, Leo Jr. 1100
Bourne, Marvin 570
Bowman, Robt. 180
Bowns, Harry 230
Boyd, Fannie 100
Boyd, Jeanne 160
Bracewell, Frank 670
Bradshaw, Randall, 1 dog ... 120
Braner, Carl E. 90
Braner, Chas. 850
Braner, Lloyd, 1 dog 520
Braner, Newell 260
Braner, Porter 500
Braner, Shirley 1340
Brannon, Gordon, 1 dog 290
Bray, Albert, 1 dog 540
Braymen, Lloyd 360
Brennan, T. 480
Bridgeman, Jessie, 1 dog 140
Briggs, Archie, 1 dog 170
Brockhouse, D. 290
Brockhouse, Frank 290
Brockhouse, L. 240
Brogdon, Cecil, 1 dog 500
Brown, Gordon, 1 dog 970
Brown, Kenneth, 1 dog 210
Brown, Lendelle 370
Brown, Mabel 340
Brown, Sadie 100
Brown, Stanley 590
Brown, Wm. 140
Brown, Phillip 530
Brummett, John 270
Brune, Dorothy 590
Brune, Herman 740
Brune, Majorie 180
Brune, W. Carl 440
Brune, Robt. 160
Buchanan, Bill, 1 dog 300
Buchanan, Buell 580
Buchanan, LeRoy 260
Buchanan, Paul 300
Bumgarner, Clifford, 1 dog ... 1070
Bunch, Russell 560
Bundy, Louisa 140
Burke, James 440
Burke, James P. 80
Burke, Mardin 650
Burnette, Martha 220
Burns, Eva 540
Burns, Loyd 150
Busey, Edgar 230
Busey, Walter 230
Butler, Margaret 220
Byers, Lloyd 340
Callahan, Glenda 320
Campbell, Byron 340
Campbell, F. 650
Campbell, R. 600
Campbell, Sidney 1600
Campbell, Verlin, 1 dog 570
Campfield, Stanley, 1 dog 280
Canatsey, George 1230
Cannon, Louis 290
Cantrell, Lloyd 350
Cantrell, Stanley 570
Cape, Donald 1550
Carr, Winfred 920
Carpenter, Addie 900
Carter, Lillian 200
Cassell, Eugene, 1 dog 150
Castle, Mildred, 1 dog 100
Cavanaugh, Monroe 310
Centers, Majorie 100
Chaney, Gene 510
Chapman, Lynn 350
Charlesworth, J. 120
Chaudoin, Otis 150
Childers, Ewin 700
Christison, Flora 180
Chute, Marion 860
Claridy, Lether 420
Claussen, James 550
Clayton, Ralph 150
Clemente, Pauline 270
Clemmons, Sandra 780
Cline, Lewis 470
Coates, W. W. 390
Coats, William 610
Cochran, Robt. 190
Cockin, Eva 90
Coe, Sam 960
Colclasure, Chloe 930
Combs, Willis 480
Condit, Harry 290
Conlee, Harold 80
Conlee, Lilian, 1 dog 160
Conlee, Marilyn 830
Conlee, Oral 340
Coraor, Margaret 180
Coraor, Walter 80
Coultas, Gilbert, 1 dog 1490
Covey, Donald 120
Cox, Bert 260
Crabbe, Maurice 720
Craddock, Allen 980
Craddock, William, 1 dog 280
Craig, Edgar 210
Crawford, Gladys 810
Croll, Diane 400
Crouse, Clarence Jr. 180
Crouse, Lloyd 890
Crozier, Wm. 90
Crozier, Ralph 1410
Crum, Ona 500
Cruse, Ethel 100
Cruse, James 210
Cully, Alice 310
Cully, Edw. 200
Dalton, Orville, 1 dog 850
Daniels, Albert, 1 dog 310
Darr, Garry 80
Darr, Rosemary 80
Darush, Dorothy 480
Darush, Manuel 160
Darush, Tony 100
Daub, Wm. 1050
Davis, Chas., 1 dog 720
Davis, Everett 2010
Davis, F. D. 520
Davis, Geo., 1 dog 210
Davis, James, 1 dog 1110
Davis, Norman 750
Davis, Robert 1160
Davis, Ruth 440
Davison, James 500
Dawson, Paul 1580
Day, Ada 100
Day, Dallas, 1 dog 1320
Day, Elmer 260
Day, Harold 330
Day, Phillip 560
Deaton, Madrona 260
Deaton, Wm. 780
Decker, Dale 340
DeFrates, Clifford 340
DeFrates, Ernest 500
DeFrates, Helen 1170
DeFrates, John 750
DeFrates, Richard 380
DeFrates, Happy 60
DeFreitas, F. L. 210
DeFreites, Loren, 2 dogs 290
DeFreitas, Thomas 410
DeGroot, Franklin 960
DeGroot, Harland 750
DeGroot, Jennie 170
DeGroot, Roland, 1 dog 300
DeLong, Wilma, 1 dog 820
Denney, Richard, 1 dog 1110
Dennis, Donald 190
Deppe, Louis 240
Deppe, Nellie 180
DeShara, Walter Mrs. 150
DeShara, Walter 490
DeWitt, Jesse 210
Dickman, Wayne 260
Dixon, Hanable 450
Dixon, Laura 80
Dixon, Richard 450
Dixon, Roy 90
Dober, Herman 140
Dober, Richard 120
Dodsworth, B. 190
Dodsworth, Glen 890
Dodsworth, Minnie 730
Dolenc, Anton 630
Donnell, Robt., 1 dog 800
Doolin, Bernice 180
Doolin, Margaret 230
Dorris, Verna, 1 dog 100
Douglas, Cora 160
Douglas, George 670
Dowell, D. B. 120
Doyle, John 430
Draine, Robt. 970
Drake, Irene 870
Dubin, Harold 270
Dudley, Gertie 140
Duffer, LeRoy 100
Duncan, Grace 160
Duncan, Robt., 1 dog 270
Duncan, Wesley 490
Dunham, Wm. 480
Dunmire, David 590
Dunn, John 80
Durbin, Guy 350
Dyche, Edgar 1060
Dyer, Beulah 280
Eaton, Olivia 250
Eddings, Alice 260
Edwards, Floyd 500
Edwards, Henry 750
Edwards, Joe 570
Edwards, Stanley 440
Edwards, Wm. 850
Elkins, Louis 830
Elliott, Carl, 1 dog 370
Elliott, Gladys 270
Elmore, Ehert 4130
Estes, Maxine 80
Evans, Ida 280
Eyman, Earl 240
Eyre, Navalee 230
Fairfield, Russell 420
Fanning, Jo Ann 120
Fanning, John 750
Farmer, Earl, 1 dog 200
Farmer, Elam 280
Farmer, George, 1 dog 230
Farmer, Loral, 1 dog 310
Farmer, Lyndell 630
Farrell, Thomas 620
Farrow, B. C. 930
Fenstermaker, L., 1 dog ... 410
Fernandes, Allen 130
Fernandes, Harold 780
Fernandes, Harry 580
Ferguson, Mae 120
Flaush, Donald 1070
Fischer, David 80
Fisher, Wm., 1 dog 650
Floyd, Barbara 170
Floyd, Russell 80
Floyd, Phil 140
Flynn, John 970
Flynn, Richard 220
Foote, Gaston 150
Foote, Margaret 110
Ford, Harold 470
Ford, Marvin 110
Forwood, Theodore 430
Fowler, Herbert 270
Fox, Frank 430
Franz, Harry, 1 dog 120
Freitag, Carl, 1 dog 200
Fussner, Paul 780
Fussner, Paul 420
Fussner, Paul 360
Gadberry, Cleo 620
Gaither, Joe 150
Gardner, Eunice 190
Garman, Olive 1330
Geldrich, Frank 480
German, Louis 810
German, Oren 80
Gilbert, Cora 100
Gilbert, Stella 110
Gilchrist, Don 1350
Gilchrist, L. K., 1 dog 690
Gillespie, Harry, 1 dog 460
Gilliland, Liona 170
Gillis, Clifford Jr. 230
Gillis, John 600
Gilpin, Dale 90
Gilpin, Ilene 180
Gilpin, Oscar 200
Gimbel, Geo. 160
Gioselo Nick 1 dog 540
Glasgow James 80
Goacher, Eldon 180
Goben, Richard 440
Goes, Claude 1320
Gollier, Harry 190
Gollier, Howard 650
Goodall, Everett 160
Goodall, Geo. 570
Goveia, Alvin 1320
Goveia, Manuel 450
Grahamm, Melvin 270
Graves, Hazel 240
Graves, J. H. 290
Gray, John 210
Gray, Melba 330
Green, Lucille 1400
Greenler, Geo. 410
Gristy, Mildred 570
Grove, William, 1 dog 140
Gruber, Geo. 150
Harber, Bryan, 1 dog 520
Hockman, E. 290
Hadden, Mary 640
Hagan, Stella 430
Hagen, Charles 160
Haley, Earl 520
Hallezer, Seymour 660
Haney, Irene 850
Hankins, Jesse 200
Hanning, E. 140
Hansen, Evelyn, 1 dog 230
Hardy, Raymond, 1 dog 1150
Harper, Roy 170
Harper, R. H. 260
Hartman, Chas. 110
Hayford, Melvin, 1 dog 410
Hazelwood Martelle 250
Heberling, Dean, 1 dog 700
Heitbrink, Orville 870
Hempel, Harold, 1 dog 1020
Henderson, Ellis 900
Henderson, Lloyd 220
Hendricker, Thelma 770
Henley, Jean 90
Hennessey, Wm., 1 dog 220
Henry, Ray 1220
Hertford, Dorothy, 1 dog .. 500
Herrin, Roy, 1 dog 850
Hickmon, William, 1 dog .. 320
Hickey, Verl 300
Hickox, Martha 570
Hickey, Laverne 80
Hicks, James 190
Hicks, Mary 140
Hicks, Richard 430
Hicks, Ronald 460
Highfill, Weldon 700
Hill, Beulah 220
Hillmann, M. 120
Hills, Dwane, 1 dog 370
Hills, G. L. 770
Hillyer, Dale 1280
Hinman, Earl, 1 dog 340
Hinton, Ray 660
Hipkins, Arthur Jr., 1 dog.. 190
Hodges, Louise 540
Hoelscher, Earl, 1 dog 190
Hoffman, Etta 120
Hogan, Anna 150
Holiday, Geo., 1 dog 180
Holle, Hattie 130
Holmes, Georgia 110
Holmes, Thomas 420
Honey, Chas., 1 dog 300
Hoots, Lillie 1400
Hoots, Marvin, 1 dog 130
Hoover, Blanche 120
Hoover, Lynn 100
Hopper, Tweedy, 1 dog 200
Hopper, Wm. 230
Horn, Melvin, 1 dog 210
Horrer, Herman 380
Hovey, William, ... 1000
Howard, Eileen 130
Howard, John Sr., 1 dog 390
Huddleston, Frank 320
Huddleston, R. 270
Hudson, Jasper 630
Hudson, Robt. 550
Hughes, Loren 990
Heighett, Esther 150
Hull, Donald 360
Hunter, Lawrence 200
Hurford, Rodney 150
Hyatt, Harry 110
Hymes, Lloyd 350
Ing, Orville 560
Jackson, Arthur 450
Jackson, Wm. 240
Jones, Ann 410
Jeffries, Bernard 260
Jessie, Frank 120
Jett, Raymond 190
Jochisch, Lester 80
Johnson, D. P. 180
Johnson, Elmer 100
Johnson, Gordon, 1 dog 1060
Johnson, John 820
Johnson, Joyce 140
Johnson, Norman 660
Johnson, Ralph 180
Jones, Addie 120
Jones, Elsie 350
Kaule, Leo 120
Kays, Connie, 1 dog 140
Keehner, John, 1 dog 460
Keehner, Merle, 1 dog 180
Kehl, Freida 120
Keirl, Harry J. 750
Keirl, Harry S. 530
Kemp, Clinton 210
Kemp, Hazel 1360
Kemper, Mary 100
Kemper, Tilman, 1 dog 220
Kennedy, Harry, 1 dog 180
Kenney, John 660
Kerns, Lesa 100
Kershaw, Dean 710
King, Carol 610
King, Dwight 140
King, Nancy 330
Kirkham, Joseph 620
Kitchens, Anderson 560
Kitner, Margaret 80
Kitner, Wm. 230
Knight, Alta 480
Knight, David 1330
Knight, Gerald 410
Knight, Rosa 80
Knight, Rosa 160
Knight, Rosa 160
Kneeland, Glenn, 1 dog 390
Koehler, Eldon 190
Koonce, Bennie 220
Koste, Nick, 1 dog 200
Kriegler, Fred Jr. 80
Kuhlman, Elmer, 1 dog 130
Kuhns, Roy 720
Kumle, Ethel 260
Kumle, Fred 320
LaDue, Geo. 780
Lair, Bessie 230
Lambert, Kenneth 380
Landis, Shirley 620
Langley, T. E. 270
Large, Ben 440
Large, William 290
Larson, Laura 200
Lasley, Paul 200
Lasley, Reid, 1 dog 700
Laughary, Otis 1090
Lawson, Fred 470
Lawson, James 430
Lawson, John 610
Leach, Howard 250
Leach, LeRoy, 1 dog 1800
Leake, C. O. 250
Leake, Harvey 190
Lebkuecher, Lisda 370
Ledbetter, Alvin 600
Leffler, Howard 740
Leonard, Chas. 740
Lewis, E. Cline 560
Lindburg, E. A. 570
Lindsey, Glen, 1 dog 210
Linear, John 800
Liter, Carl 80
Little, Bertha 300
Little, Clyde 120
Little, Floyd, 1 dog 510
Locke, Rolle 170
Long, Charles, 1 dog 1370
Longley, Ted 390
Lorton, Martha 220
Lowe, Ira 250
Lowry, C. E. 240
Lumpkins, Harold 1050
Lumpkins, Leslie 2840
Lumpkins, Wm. 310
Lynn, William, 1 dog 290
Mabee, Ruth 330
Mackey, Clarence 500
Magner, Mary R. 200
Manker, James, 1 dog 330
Mann, Bill 90
Mansfield, Claude 190
Mansfield, Leona 230
March, Robt. 140
Marshall, Harold, 1 dog.... 500
Marsik, Jelji 140
Martin, Harry 1080
Martin, Helen 100
Martin, John 660
Martin, John 2400
Martin, Mabel 150
Martin, Margaret 150
Martin, Norman 480
Martis, Ella 750
Mason, Clara 280
Mason, Floyd 120
Mason, Roy Jr., 1 dog 700
Massey, Harold 340
Massey, Harry 460
Massey, Lloyd, 1 dog 300
Massey, Mayme 100
Mathy, Willard, 1 dog 540
Matustewicz, Roy 350
Maxwell, Larry, 1 dog 550
Mayberry, Donald 250
Mayberry, Donald E., 1 dog 650
Mayberry, Glen 520
Maynard, Veva 190
Meado, Viola 140
Meadows, Harvey 210
Meadows, Odie 80
Medlock, Audrey 90
Medlock, Thomas 680
Medlock, Vernon 1930
Megginson, Geo. 970
Megginson, Roy 80
Meier, Earl 230
Meline, Emily 2060
Meline, John 1520
Meline, Oscar 110
Menezes, Bernice, 1 dog ... 140
Menezes, Mary 570
Menough, Pearl 210
Meyer, Neece 380
Meyer, Robt. 320
Meyer, Sam 160
Meyer, Walter 210
Meyers, Harold 160
Meyers, Louise 640
Myers, Myrtle 210
Meyers, Phil 110
Metcalf, Albert, 1 dog 100
Middendorf, Elmer 1940
Middendorf, Helen 80
Miller, Claude 570
Miller, Dean 100
Miller, Emmett 110
Miller, John 180
Miller, Olivia 470
Miller, Thomas 530
Miller, Wayne 150
Mills, Kenneth 570
Mitchell, Irene 840
Mitchell, Lula 200
Mitchell, Richard, 1 dog .. 160
Mitchell, Rose, 1 dog 200
Mitchell, William, 2 dogs .. 1570
Moffitt, Frank 620
Moore, Hardin 610
Moore, Wanda 210
Morgan, Juanita 410
Morris, Ida 120
Mortimer, Don, 1 dog 750
Mosley, Lloyd Jr. 270
Mose, Edna 250
Mounts, Lewis 80
Mounts, Sherman 140
Moxon, Frank 430
Moxon, Geo. 600
Murgatroyd, W. T. 660
Murphy, Arthur 570
Murphy, Russell 640
Murray, Claude 380
Murray, Orville, 1 dog 150
Murray, Josephine 260
Mussatto, Thomas 640
McCann, Jessie 690
McCarthy, M. F. 490
McCollister, Edw. 80
McCulley, Lowell 730
McDaniel, Donald, 1 dog .. 1060
McDaniel, Herbert 270
McDaniel, Urban 140
McFarland, Andrew 780
McGee, Donald 1160
McGownd, Gladys 270
McHatton, Patrick, 2 dogs . 560
McLamar, John 1100
McLaughlin, Robt., 1 dog .. 110
McMahan, Wm. 440
McMillen, Lee, 1 dog 750
McPherson, Weldon 710
Nall, Boon 260
Naylor, Russell 820
Neese, Mabel 190
Neese, Vera 200
Nergenah, Merle 90
Newbern, Jane, 1 dog 110
Newman, John 140
Noudett, Clyde, 1 dog 500
Noudett, Irene 160
Nunes, Chas. Jr., 1 dog 240
Nunes, Homer Jr. 540
Nunes, Janice 300
Nunes, Lawrence 570
Nunes, Owen, 1 dog 470
Nunes, Robt., 1 dog 240
O'Brien, Wm. 100
O'Daffer, Harold 730
Olsen, Frederick 620
Olsen, Mabel 1000
Opperman, Herman 190
Orris, James, 1 dog 210
Osborne, Floyd 210
Osborne, Judith 130
Osborne, Mary 450
Owings, Anna 200
Packard, Ray 470
Parker, James 200
Parrott, John 650
Passavage, John 1540
Parsons, Weldon, 2 dogs .. 200
Patterson, Raymond, 1 dog . 970
Peacock, Irvin 560
Pegram, Enid 180
Pegram, James 570
Pennell, Darold 520
Pennell, Gerald 950
Pennell, Melvin 470
Pennell, Reginald 980
Perkins, Jack, 1 dog 120
Petefish, Myrtle, 1 dog 320
Petefish, Ivan 180
Peterson, Carl 1260
Phillips, Clyde 730
Phillips, Lillian 1000
Phillips, Ralph 80
Pierce, Elon 300
Pierce, Welby 80
Pierson, D. L. 1020
Pierson, Gene 570
Pierson, Ilanay 370
Pierson, Jack 120
Podeschi, Joseph 760
Pond, Chloe, 1 dog 260
Pond, Vivian 160
Poole, Merwin, 1 dog 380
Potter, Dale 640
Potter, James 300
Potts, Mary 240
Powell, Donald 950
Powell, Hal 440
Powell, Milton, 1 dog 1490
Powell, Virginia 460
Powers, Edythe 120
Prather, Wm. 130
Pratt, Alva, 1 dog 850
Preston, Chas. 1310
Preston, Glenn 130
Preston, Henry 810
Preston, Rodney, 1 dog 160
Preston, Wallace 680
Prewitt, Byrd 230
Prewitt, Wm. 100
Price, Orville 260
Pritchard, Jesse, 1 dog 100
Pullam, Everett 420
Quigley, Robt., 1 dog 150
Raleigh, Eva 670
Ranson, Denby, Jr. 80
Ranson, E. A. 290
Ranson, Georgia 160
Ranson, Rodger, 1 dog 410
Ratcliff, Grover 700
Rea, Lennie 420
Reavy, Robt. 250
Reese, Howard, 1 dog 230
Reid, Alice 480
Reinhardt, Chas. 200
Reynolds, Cap 730
Rhodes, Howard 710
Riggs, Chas. 780
Riggs, Marion 370
Rigor, Clifford 1050
Rigor, Doris 1610
Roach, Arthur 110
Roberts, Perry 750
Robinson, Carl 480
Robinson, Donald 520
Robinson, M. 510
Robson, Floyd 110
Roegge, Edw. 270
Roesch, Lewis 1620
Roesch, Mildred, 1 dog 380
Rogers, Gertrude 620
Rohn, Annie, 1 dog 130
Rolson, Howard 150
Rose, Barbara 240
Roegge, Edw. 170
Ruble, Robt. 200
Runkel, Chas. 230
Runkel, Fred 330
Russell, Mark 340
Ruyle, Edith 1020
Ruyle, Ruth 340
Ryan, Jo 950
Ryman, Ada, 1 dog 220
Salby, George 230
Sample, E. O. 310
Sample, E. O. 1160
Saunderson, LeRoy, 2 dogs ... 2140
Savoie, John 790
Schne

Hacker, Harold 790
Hagan, A. Dallas 650
Hagan, Raye 1000
Haigh, James 810
Hall, Robt. 720
Hall, Mrs. Wm. 260
Harber, Mrs. Tom 250
Harder, Lois 110
Hardy, Elizabeth 710
Hardy, Olin 1310
Harp, Robt. 1490
Harrell, Chalmer 650
Hart, Raymond 670
Hart, William, 1 dog 850
Hartle, Marie 80
Hartsman, Betty 620
Hartman, Paul 660
Hartman, Ruben 420
Hatcher, Billy, 1 dog 1310
Hauser, Chas. 280
Hawks, Phyllis 1070
Haxel, C. Carl 260
Hayes, James 860
Hayes, Wm. 550
Hayward, Robt. Jr. 600
Heaton, Lynden 940
Hedrick, LeRoy 650
Hegarty, John 730
Hegarty, Sharon 150
Heinl, Adele 240
Hembrough, Emma 450
Hembrough, Geo. 260
Hembrough, Howard 290
Hembrough, John 240
Hembrough, Ray, 2 dogs 400
Hembrough, Robt. 610
Hembrough, Wayne 970
Hepworth, Floyd 310
Hewitt, Edwin 620
Hickman, Mae 80
Hickox, Martha 790
Higgins, John 470
Hileman, Kenneth 890
Hills, Clark, 1 dog 610
Hocking, James, 2 dogs 1650
Hodgson, Wm. 1640
Hoecker, Jack 450
Hofsteater, H. L. 500
Holcombe, Ray 640
Holland, Laurence 1160
Holmes, Mrs. Ruth 510
Holt, Margaret 700
Hopper, Jesse 520
Hopper, Royal 250
Hornbeck, Mabel 570
Houser, Donald 840
Houser, John 1520
Huffman, Chas. 180
Hughey, Fay 230
Hull, Marjorie 1040
Hunter, Mrs. Harold 690
Hungerford, Clifton 620
Hurst, Virginia, 1 dog 1860
Hyatt, Francis, 1 dog 1080
Hyatt, James 800
Hyatt, Milton 1310
Illias, Chas. 370
Imboden, Wm. 1210
Ingels, Merle 560
Inglish, Wm. 800
Ingram, Ivan 1130
Ingram, Richard 1000
Israel, Fred 180
Israel, Juanita 1140
Jackson, Herbert 2200
Jackson, LeRoy Jr., 1 dog 310
Jackson, Wiley 450
Jarrett, Verne 700
Johnson, F. E. 1740
Johnson, Maurice, 1 dog 640
Johnson, Newton 230
Johnson, Porter 320
Johnson, Robt. 650
Johnson, Ray 1950
Jones, Gerald 210
Jones, Robert 2200
Jordan, Herl 460
Kane, James 1700
Kelly, J. A. 540
Kelly, Lewis, 2 dogs 220
Kemp, Robt. 300
Kennedy, Chas. 730
Kerrihard, Thomas 690
Kerrihard, Thomas 280
Killion, Wm. 340
King, Dean 1610
King, J. 200
Kinnett, T. J., 1 dog 360
Kircher, Clay 640
Kirchhoffer, Don 800
Kirgan, Bertha 1200
Kitchen, Harold 700
Kitchen, Wm. 830
Kleidon, Mrs. Barbara 270
Kleinschmidt, Walter 600
Knepler, R. Ralph, 1 dog 1110
Knifley, Letus 1580
Knight, H. M. 600
Knox, Ruth 170
Koehler, James 1110
Kroush, Bob 640
Kumle, S. B. 400
Kuster, Gerald 1940
Lacey, Cora 180
Lacey, Richard, 1 dog 660
Lacey, Wayne 300
Lacey, Wayne 670
Lair, Mrs. James 240
Lair, John 1030
Lambert, Bob 530
Lampitt, Ben 1160
Lane, Spencer 400
Lansink, Geo. 1350
Laughary, Paul 550
Leavitt, Marion 690
Leefers, Dale 840
Lehnen, Hugo 590
Lerb, Joe 310
Leitze, Harley 220
Leonard, Geo. 410
Letto, Kathryn 20
Lewis, Claude 410
Lewis, Donald 600
Lindsey, Everette, 1 dog 570
Lindsey, Marjorie 80
Linstromberg, Gilmore 440
Linstromberg, Minnie 200
Lisenky, Robert 360
Listen, Elmer 840
Little, Randolph 440
Littler, Mrs. Cora 170
Littler, Donald 1280
Lockett, Jack 1000
Lockner, Charlie Est. 220
Logan, S. A. 810
Lonergan, Donald, 1 dog 950
Lonergan, John 510
Losch, Geo., 1 dog 190
Lovekamp, Martin 810
Lovelace, Greaty 140
Lovell, Russell 670
Loyd, Avis 740
Lumsden, Bert 380
Luster, Howard 890
Lynch, Chas. 780
Lytle, Don 430
Madsen, Myron 710
Maneo, Arthur 440
Mann, Ellis 330
Mann, Grace 80
Markille, Lloyd 760
Marsh, Glenn, 1 dog 610
Massey, Raymond 330
Massey, Warren 990
Maurer, Edward 560
May, Robert 150
Maxado, Jess 570
Megginson, Anna 1430
Melton, Lena 650
Metz, Harold, 2 dogs 1190
Meyer, John 970
Meyer, Lloyd 380
Meyer, Robt. 240
Meyers, Wm. 770
Middendorf, Alvin 3220
Middendorf, Garland 380
Middendorf, Richard 150
Mikesell, Lowell 480
Miles, Eliza, 2 dogs 170
Miles, Raymond, 1 dog 370
Miles, Walter 300
Millard, DeForest 2260
Miller, Walter 80
Mills, Byron 260
Minor, Robert 720
Mitch, Robt. 940
Morgan, Laurence 240
Morris, Russell 670
Morris, Russel 650
Morrison, Edw. 340
Mueller, C. H. 310
Mueller, Robt. 840
Mueller, Vern 260
Muir, Rev. Dewey 1960
Mundy, Benton 480
Murgatroyd, Lewis 1520
Murphy, Dee Wayne 110
Murphy, Lawrence 1220
Musser, Robt. 680
McCaherty, Dene 100
McCaherty, Mrs. John 220
McCamm, Maud 80
McCartney, Clay 1130
McCurley, Amos 1030
McDaniel, Howard 1600
McDonald, Mrs. Evalee 100
McGinnis, Catherine 900
McKean, William 450
McKinney, Thomas 860
McLaughlin, Josephine 1300
McNeely, Donald 820
McNeill, Minnie 330
McSherry, James, 1 dog 310
Neff, Glenn, 1 dog 1190
Neff, Raymond 90
Negus, C. H. 340
Nevius, Jimmy 860
Newell, Frank 640
Newman, Chas. 160
Nichols, Mary 830
Nicholson, Chas. 1540
Obert, Donald 390
O'Brien, James 1220
O'Brien, John, 1 dog 550
Ogle, Leland 280
Olmstead, R. P. 550
Olsen, Floyd, 1 dog 430
Olsen, M. B. 880
Olson, R. C., 1 dog 350
Ommen, Harry 240
Ore, Ray 660
Orr, Robt. 710
Orten, Harold 910
Osborne, Mrs. J. E. 170
Osborne, Richard Jr. 1460
Osborne, Richard Sr. 1260
Oxley, Coila 530
Pack, Earl 800
Patterson, Cecil, 2 dogs 860
Patterson, Farrel 1400
Patterson, Jack 320
Patterson, John, 1 dog 870
Patterson, John S. 610
Patterson, Raymond 590
Patterson, Richard 310
Patterson, Walter 170
Patton, Leroy 90
Pennell, Howard 660
Penza, Vincent 2240
Perkins, Robert 740
Perry, E. A. 310
Pessina, Angelo 1570
Phillips, J. J. 900
Phillips, John J. 270
Pieper, Della 270
Pierce, Rayburn 540
Pinkerton, Jesse 480
Plumer, Laurence 1080
Pohl, Dona 580
Pontius, Yale 690
Poole, Sybil 1260
Porter, Burton 280
Powell, Wilfred 1290
Powers, John 1050
Prather, H. Minor, 2 dogs 830
Proctor, Howard 930
Quinlan, Frank 1940
Quinn, Bessie 180
Randolph, Geo. 210
Ranson, J. Rex 960
Ranson, Raymond 850
Rawlins, F. R. 380
Rea, Donald 780
Read, Roy 1720
Reed, Lester 530
Reed, Oneida 540
Regan, Geo. 520
Reid, Mrs. Marie 140
Reinders, John 820
Rempe, E. F. 300
Rexroat, Carroll 860
Reynolds, E. J. 230
Reynolds, James 110
Reynolds, Raymond 80
Rhoades, Katherine 80
Rhoades, Lonnie, 1 dog 180
Rice, Jack 1880
Rice, Wilfrid 1360
Richard, Harry 240
Rickert, Gene 940
Ridgway, B. B. 450
Riggs, Howard 270
Ring, Bernard 940
Ring, Clarence 390
Ring, David 620
Roberts, Lewis 220
Roberts, W. J. 480
Robinson, Ethel 150
Robinson, Francis 160
Robinson, Donnell Sr. 300
Robinson, Iva 180
Robinson, Marshall 450
Robinson, Merle 1850
Robison, Floyd 810
Rodgers, Wilbur 1030
Roman, Delphino 490
Roth, Leon 780
Rousey, Clyde 270
Royer, Mabel 670
Rumble, Martin 800
Russell, John 390
Rust, Geo., 1 dog 750
Rust, Paul 710
Ryan, Carroll 980
Ryan, Eulala, 2 dogs 780
Ryan, J. Alden, 1 dog 1470
Ryan, Robt. 320
Sadler, Raymond 1640
Sample, Wm. 560
Sanders, Carl 440
Sanders, Lottie 150
Sassenberger, Robt. 2120
Schanbacker, Carl Jr. 650
Schildman, Walter 120
Schildman, Walter, 1 dog 830
Schirmer, Robt. 530
Schrader, Ernest 580
Schrader, Lucile 660
Schroeder, Bob 1110
Schroeder, Emil 260
Schultz, Mae 180
Scott, Edw. 1200
Scott, John 420
Scroggins, Ralph 370
Scupham, Jack 80
Searl, Ronald, 1 dog 660
Secrist, Everette 1020
Seegar, Lawrence, 1 dog 350
Sellars, Richard 810
Senn, Clarence 670
Sereno, Leroy 1830
Sexton, Mrs. R. W. 190
Seymour, Helen 740
Seymour, John, 1 dog 1980
Seymour, Warren 1270
Seymour, Warren A. 400
Shanahan, Bernard 390
Shannon, James 650
Sheehan, Robt. 490
Sheppard, E. S. 230
Sidman, Howard 1330
Sikes, Helen 90
Sikes, S. E. 1210
Simke, Herbert 1490
Simmermaker, Loren 840
Sims, Wm. 700
Sitton, Robt. 710
Skinner, Glenn 1050
Skinner, Glenn Jr. 420
Skipworth, Geo., 1 dog 410
Slaid, Wesley 1070
Slocum, James Sr. 710
Small, H. L. 190
Smith, Alan 860
Smith, Clifford, ... 890
Smith, Delores 120
Smith, Grace 240
Smith, Grover 1070
Smith, Harley L. 460
Smith, James R. 250
Smith, John 860
Smith, Richard 1580
Smith, Ted, 1 dog 640
Smith, Vernon 2160
Smith, Wayne 890
Smith, William 1100
Smith, Wm., 1 dog 620
Sneed, Wm. 840
Sommer, Henry 520
Sommer, LeRoy 1280
Sorge, Elmer 1880
Sorrill, Floyd 980
Sorrill, Harold 270
Sparrow, Cornelius 600
Spencer, Mrs. Grace 710
Spotts, Stan 890
Spreen, Albert 710
Standish, Mary 380
Stanley, Goldie 190
Stansfield, Harold 510
Staples, Thomas 1270
Steelman, H. L. 890
Stern, Alvin 560
Steinhoff, John 730
Stephenson, Clayton 550
Stewart, Leon 790
Stewart, M. Lorene 300
Stillwell, Leslie 760
Stinebaker, Gladys 150
Stocker, Herman 800
Stotler, Imogene 990
Stout, Chester 670
Stout, Ernest 300
Stout, Wm. Robt. 1250
Stovall, Robert 790
Strahan, Nina 230
Strawn, Edna 360
Strubbe, Larry 430
Stubblefield, Mrs. James 840
Sturdy, Clyde 880
Sturgeon, Donnivan 620
Suhre, Theo. 770
Sullivan, Ralph 1290
Summers, Carl 440
Sumpter, Wm. 880
Suttles, Elroy 530
Swanson, Carl 860
Swisher, C. L. 170
Tapscott, Joseph 300
Tarzwell, Ray, 1 dog 530
Tavender, Chas. 510
Taylor, Betty 80
Taylor, George 1650
Taylor, Geo. 1430
Taylor, John 660
Taylor, Louis 650
Taylor, Robt, 1 dog 1200
Tayman, Watson 1160
Templin, Clarence 570
Templin, Richard 870
Templin, Robt. 80
Tennill, Robt. 1010
Terwische, Earl 420
Thomas, Orlia 1150
Thompson, Edward, 1 dog 1270
Thompson, Groves 530
Todd, Gilbert Sr., 1 dog 830
Todd, Gilbert H. 560
Todd, Herbert 890
Tomhave, Earl 350
Tribble, Jess 440
Trotter, Elizabeth 990
Tucker, Francis 250
Tucker, Joseph, 1 dog 740
Tucker, Shirley 400
Ullrich, Robert 230
Vahle, John, 1 dog 510
VanFossen, E. E. 1080
Vannier, Harry 340
Vasconcellos, Clyde, 1 dog 610
Vedder, David 850
Vedder, Donald 660
Vernor, Russell Jr. 1170
Vittitow, Leonard 390
Voelkel, Oliver, 1 dog 320
Wade, Richard 860
Wagner, Chas. 510
Wahl, Paul 570
Walker, Alsey 80
Walker, Harold 660
Wall, Edith 90
Wallace, Geo. 930
Wallace, Lyle 200
Wallace, Robb 400
Walls, Edith, 1 dog 240
Walters, Earl 1350
Walton, Junius 460
Waltrip, Gale 550
Waltrip, John 610
Warmoth, Adeline 460
Waters, Geo. W. 510
Watkins, Evelyn 560
Watson, David 630
Watson, Hubbert, 1 dog 360
Watt, Paul 720
Weiss, Stuart 1120
Welch, David 1000
Wells, Richard 810
Wendel, Gerald, 1 dog 630
Werries, Don, 1 dog 980
West, Richard, 1 dog 650
Wheeler, Edward 440
Whitaker, Samuel, 1 dog 320
White, John 270
White, Kenneth 280
Wild, Geo. 1020
Wild, Geo. 690
Wilder, F. L. 160
Wilding, Emma 680
Wilham, James 610
Wilkinson, Clifford, 1 dog 460
Willett, Nellie 410
Williams, Dale 1100
Williams, Earl 1650
Williams, Elliott 330
Williamson, Clarence 570
Willis, Ermalee, 1 dog 190
Willey, Otis 200
Wilson, Geo. 440
Winchester, William 160
Winters, Frank 160
Witham, Albert 670
Witham, Harlan, 1 dog 600
Witham, Marjorie 160
Woodrum, Raymond 660
Woods, Chas. 1800
Woods, Dorothea 160
Woods, Naomi 460
Woolfolk, Juanita 230
Worrall, Mrs. Wm. 970
Wright, Harold 1030
Wringler, Esther 80
Wynn, Darrell 1010
Young, Edward 510
Young, E. Thomas 690
Young, Wm. 370
Young, Wm. Jr., 1 dog 1220
Youngman, Dean 650
Zahn, Edward 330
Zimmerman, Elmer, 2 dogs 400
Zopf, Wm. 1360

Township 15 Range 11 Annex

Acker, Marlyn 680
Alderman, Chas. 820
Alkire, A. J. 1080
Andris, William 2580
Angelo, Joe, 1 dog 190
Armitage, Albert, 1 dog 670
Baldwin, Roy 300
Baptist, Wallace 380
Barnes, Paul, 1 dog 520
Birdson, M. A., 1 dog 2230
Barrow, Elvera 600
Blackburn, Wayne 730
Bonjean, Robt. 650
Borcherding, Howard 240
Boucher, Earl 460
Brubaker, Robt. 580
Burch, John, 1 dog 440
Busby, Howard 160
Cain, Paul 850
Capps, Robt. 720
Carter, James 490
Clancy, Wm. 1520
Clements, Edw., 1 dog 520
Coghill, Matalda 200
Cohen, Martin 230
Cole, Earl 1100
Colling, Vella 80
Colvin, John 1690
Cooper, Pearl 790
Covey, Harold 1540
Crabtree, Ray 890
Cross, Wm. G. 550
Cramer, Tom, 1 dog 580
Crawford, Byron, 1 dog 120
Crawford, Fred 140
Currier, Donald 210
Curry, Robt. 1020
Davenport, Burleigh 830
Deutsch, Wm. 2420
Dickerson, David 880
Dietz, Walter, 1 dog 450
Dollear, Henry 720
Doyle, Joseph 340
Due, Louis 450
Dummer, Edwin 450
Farmer, Giles 750
Fay, Robt., 4 dogs 540
Fenstermaker, P. 730
Floreth, Robt. 670
Foersterling, E. H., 1 dog 820
Foote, Frank 810
Foote, Wayne 300
Foster, Herbert 290
Foster, James 570
Frank, Walter Jr. 1470
Franseen, Cecil 240
Freitag, James 90
Freitag, Paul, 1 dog 600
Freitag, Sam 120
Frisch, Mary 890
Frisch, Robt. 80
Frye, Walter, 1 dog 1430
Gardner, Russ 980
Garrett, Erpel 300
Glossop, William 1150
Goss, Claude, 1 dog 1050
Gourley, Albert 320
Griffith, Donald, 1 dog 380
Gross, Dean 1490
Grout, J. C. 400
Gutekunst, Helmut 1140
Gutzman, Chas. 960
Hackett, John 930
Hanley, C. M. 400
Headen, Wm. 680
Herrin, Wayne, 1 dog 1730
Hill, Clifford 470
Hill, Fred 490
Hohmann, E. P. 850
Hornbeek, Russell 230
Howe, T. R. Jr. 550
Hynes, Frank 560
Irvin, Guy 1240
Israel, Chas. 180
Israel, Chas. Jr. 80
Jackson, Ford 1100
Jameson, Kenneth 1400
Jess, Martha 1200
Jewsbury, Claude 1430
Kanatzer, C. Leplie 1910
Keating, Robt., 1 dog 260
Keefe, Eugene 580
Kepliner, Robt. 610
Kinsell, W. H. 2020
Kloker, Gorden 300
Kramer, Eula 1430
Kramer, Ralph 470
Kurtz, John, 2 dogs 1100
Lair, Elbert 1080
Landrus, Doris, 1 dog 1050
Larson, Ronald 1090
Lemmons, Darold 1050
Lippert, Stuart 450
Lonergan, Gerald 540
Lonergan, Richard Mrs. 220
Lovekamp, Judith 300
Lovekamp, Roy 520
Lowe, J. D., 1 dog 210
Lukeman, Thomas 340
Marten, Dwaine 570
Martin, Leroy 710
Mather, Larry 750
Maxwell, Ruby 310
Meede, John Jr. 90
Merris, Wm. 1700
Montee, Ben 1690
Morath, Charles 380
Morgan, David, 1 dog 1720
Morthole, Edw 350
Morthole, Edw. J. 700
Mullenix, John 1200
Munzybrock, Jerome, 1 dog 240
McCarty, Harold 770
McDowell, Elmer, 1 dog 210
McGrane, Wm. 1820
Newman, Martin 830
Obertate, Ernestine, 1 dog 370
Orman, James 790
Ormiston, Kathryn, 1 dog 370
Pavlick, Donald 1620
Perbix, Harold 820
Pessina, Louis 1990
Pieper, Paul 320
Pine, John 290
Proffitt, Carlos 240
Proffitt, Carol 500
Proffitt, Ernest 800
Pullam, Lottie 130
Quy, Don 2390
Ranson, Donald 140
Ranson, Grace 140
Ranson, Sarah 180
Reeve, Cloey 260
Reid, Lettson 570
Reynolds, Howard 390
Reynolds, Howard Jr. 220
Richard, Norman 110
Riva, Thomas 3260
Roberts, Albert 550
Roberts, Phyllis, 1 dog 120
Rose, Thomas, 1 dog 640
Rouland, Richard, 1 dog 150
Rust, George 210
Sansone, Phil 280
Sattgast, James 1210
Schaefer, Gilbert, 1 dog 560
Scholfield, Vernon 520
Schrempp, Ray 640
Shelton, Wm 390
Shuppara, Harry 580
Simmons, Richmond, 1 dog 520
Six, Chas. 630
Smith, Mary 260
Soellner, Edwin 470
Spellecy, Thomas 990
Spires, Fred 630
Spreen, Francis 530
Spreen, Rena 150
Standefer, Robt., 1 dog 390
Steging, Edw. 1920
Steinheimer, Darrow 470
Stout, Stella 150
Stout, Wm., 1 dog 150
Stratman, J. R., 1 dog 350
Strawn, Edithe 320
Strawn, Helen 150
Strubbe, Dean 570
Surratt, Donald, 1 dog 340
Taylor, Warren 2000
Tebow, Geo. 600
Terry, W. G. 500
Thompson, Ralph 2490
Waggener, Barbara 2060
Waggener, Opal 1380
Warcup, Danny 610
Ward, Walter 80
Ward, Jon 1090
Wegehoft, Harry, 1 dog 1400
Westmorlan, O. L. 1250
Wiese, Geo. 570
Willard, Robt. 1590
Wilson, Edw. 700
Wilson, Homer 420
Wilson, Leonard 260
Yording, Albert 380
Young, Don 810
Zellman, Wm., 1 dog 280

Township 14 Range 10

Adams, Clarence 180
Adams, Stella, 1 dog 740
Adams, Virgil 580
Allan, Robert, 1 dog 260
Allen, Dean, 1 dog 190
Allen, J. E. 1370
Anderson, Carl 1290
Ashbaker, Emil, 1 dog 920
Bail, Ray, 1 dog 620
Baptiste, Frank, 3 dogs 1000
Barber, George 2970
Barfield, Lester, 1 dog 1440
Barrows, Paul, 1 dog 2970
Becker, Howard, 2 dogs 14810
Becker, Ronald, 1 dog 1140
Bettis, Larry 320
Birdsell, Leroy, 1 dog 340
Boston, Leslie 190
Bourn, Harry, 1 dog 2790
Bourn, Ray 530
Bown, Elzie 1090
Brogdon, Maurice, 1 dog 3560
Browning, William, 1 dog 1290
Brulmey, William 120
Bunch, Delbert 770
Bunch, Leroy Jr. 90
Burton, Billy, 1 dog 270
Busey, Marie 210
Butler, Ethel 180
Butler, Ida 140
Butler, J. Thomas 1290
Butler, Robert 2920
Butler, Samuel 1910
Butler, Wayne, 1 dog 1980
Carrigan, Edward, 1 dog 4470
Carrigan, Leo & Edward 730
Carter, Mr. W. C. 1180
Carter, Howard 790
Carver, Cecil, 1 dog 680
Casey, Wm. Joseph, 1 dog 1630
Clayton, Edward, 1 dog 4730
Cochran, Lawrence 1360
Coufal, Donald 470
Courier, Harry 80
Covey, Sanford 120
Cox, Coy 640
Craig, Carl 460
Craig, Donald 410
Craig, Frances, 1 dog 250
Craig, Harriet 150
Craig, Harry 230
Craig, James F. et al 2380
Crain, N. H. 280
Crawley, Frank 1060
Crawley, Arthur 1520
Crain, O. E. 1340
Colclasure, Donald 500
Crotty, Margaret, 1 dog 300
Cruzan, J. R., 2 dogs 1090
Cully, Mrs. Annella 860
Cully, Donald, 1 dog 2930
Cully, Earl 2830
Cully, Gene 5350
Cully, James, 1 dog 4660
Cunningham, Ray 1580
Currier, Harry 280
Davidsmeyer, James 520
Davis & Sargeant 1360
Davis, Geo. 580
Day, E. J., 1 dog 240
Defrates, Edward, 1 dog 460
Defrates, T. V. 500
DeGroot, Wm. 660
Delaney, Bertha, 1 dog 480
Devore, Russell, 1 dog 730
Dixon, Herbert, 1 dog 480
Doolin, Harry, 1 dog 3930
Doolin, Mabel 950
Doolin, Thomas 260
Dowland, Norma, 1 dog 790
Driver, Clyde 2010
Driver, Harry 5280
Dugger, Stanley, 1 dog 580
Dunham, Scott 1410
Eggenberger, Clarence 760
Erixon, J. D. 1160
Erixon & Son 3460
Fanning, Wm. 400
Fenstermaker, Olie 1550
Finch, Ethel 140
Finch, Ruth 660
Fisher, Lawrence 900
Fitzpatrick, Edward, 1 dog 5310
Fitzsimmons, O. H., 2 dogs 1400
Fox, Paul 300
Freeman, Paul, 1 dog 5540
Freeman, Paul & Casey, H. 1060
Gaines, Pearl 150
Gaines, Wm. T., 1 dog 720
Garde, Joseph 4030
Garde, William, 1 dog 2410
Gardner, J. J., 1 dog 330
Gibson, William 390
Goings, Alvin, 1 dog 520
Goll, Mike, 1 dog 800
Goodrich, Roland 200
Graves, Eugene, 1 dog 1470
Greenwood, Glenn, 1 dog 730
Grimsley, Milford, 2 dogs 220
Grimsley, Rees, 1 dog 250
Hagan, H. J. 1650
Harbaugh, Carl 100
Harney, Floyd 570
Hart, William 160
Hawks, John 450
Hayes, Emory, 4 dogs 1400
Hayes, Orval 530
Hayes, Stanley, 1 dog 700
Heaton, Bruce 930
Hembrough, Betty 690
Hembrough, Mrs. E. 890
Hembrough, Earl 1730
Hembrough, Evelyn 720
Hembrough, Frank, 1 dog 8440
Hembrough, H. J. 5340
Hembrough, Harold, 1 dog 3570
Hembbrough, L., 1 dog 7630
Hembrough, Robt., 1 dog 1740
Hembrough, Wallace, 1 dog 4080
Henry, Akin 150
Henry, Clarence W., 1 dog 210
Henry, Clarence, 3 dogs 1220
Henry, Elizabeth 210
Henry, Gordon, 1 dog 2460
Hicks, Russell 870
Hoagland, A. F., 1 dog 3380
Hoecker, J. C., 1 dog 2270
Holmes, A. L., 1 dog 1800
Holmes, Robert 1510
Holmes, Scott 460
Howard, Mabel, 1 dog 1110
Howard, Marjorie 580
Irlam, Edw. 120
Irlam, John 460
Jackson, Russell 2880
Jennings, Marlin, 1 dog 290
Johnson, Charlie, 1 dog 4870
Jones, Clyde E. 630
Jones, Clyde W. 520
Jones, H. E. 2500
Joyce, Grattan, 1 dog 2540
Kinnett & Ezard 420
Kinnett, M. J., 1 dog 3120
Lackscheide, Walter 750
Lawless, J. F. 2760
Lawless, Joseph F. Jr. 1850
Lehman, Imogene 570
Lewis, Barney, 1 dog 950
Lewis, Everett 1030
Lewis, James, 1 dog 570
Lewis, Richard B. 530
Lonergan, C. J. 870
Lonergan, J. W. 6460
Lonergan, J. F. & J. W. .. 740
Lonergan, J. W. 1430
Lonergan, Martin, 1 dog .. 2020
Long, Lawrence, 1 dog 340
Lukeman, Geo. Jr. 8010
Mann, Robert 160
Martin, Evelyn 680
Mason, Milford, 1 dog 200
Maynard, Flossie, 1 dog 350
Megginson, H. L. 3700
Megginson, Jack 730
Megginson, James 460
Megginson, Jesse 1490
Megginson, Margaret 120
Megginson, P. D., 1 dog 580
Miller, Clarence 220
Moore, Harold, 1 dog 360
Morris, Milton 220
Mortimer, E. O. 1360
Moss, LeRoy, 1 dog 3700
Mouser Bros. 1910
Mouser, Donald, 2 dogs 540
Moxon, Frank 2430
Muntman, Virgil, 2 dogs 7300
Murphy, Ester 260
Myers, Spencer, 3 dogs 80
McCurley, Frank 370
McDannald, Nimmie 80
McIlrath, Oliver, 1 dog 1280
McNeely, Albert 2390
McNeely, Donald 250
Nance, Otis, 1 dog 180
Neal, Ralph, 1 dog 990
Newcomb, John 390
Orris, Elmer 120
Orris, James, 1 dog 840
Orris, Russel 340
Owens, Edgar 110
Owings, Herbert 330
Paul, William, 1 dog 1190
Pennell, Kenneth, 1 dog .. 2120
Pennell, William 180
Pires, Ellsworth 470
Powers, Ralph, 1 dog 260
Price, Rebecca 120
Price, William 80
Quigg, James, 1 dog 730
Quintal, Clarence et al 470
Rawlings, J. A. & H: E. .. 770
Rawlings, James A., 1 dog 2820
Rawlings, L., 2 dogs 900
Rea, John, 1 dog 610
Retzer, S. S. 190
Reuck, Robert 1440
Reynold, David Mrs. 950
Reynolds, J. T. 230
Riley, Joe 900
Robinson, Don 1360
Robinson, James, 1 dog 4580
Rogers, Eli 110
Rosenberger, J. H. 210
Ryan, John, 1 dog 750
Sargeant, Merril, 4 dogs .. 4850
Seymour, Art 1870
Sheehan, Paul, 1 dog 1280
Shelton, Roy 600
Sheppard, H. D. 400
Sheppard, Loyd, 1 dog 1520
Sheppard, Victor 720
Smith, Roy, 1 dog 5870
Smith, R. E. & Russell .. 4240
Sooy, Harold, 1 dog 3510
Spencer, Wesley 3580
Splain, George 320
Spradlin, Tabitha, 1 dog .. 100
Stainsforth, Roscoe, 1 dog .. 680
Steward, Fred, 1 dog 1140
Siehling, Joe, 1 dog 920
Surratt, Raymond, 1 dog .. 270
Suttles, Emmett 440
Suttles, Keith 2320
Suttles & Harris 6260
Suttles, Susie 130
Suttles, William 460
Taylor, Dorothy, 1 dog 260
Taylor, Oliver, 1 dog 270
Theivagt, H. Jr., 1 dog .. 220
Thies, Edward, 1 dog 2860
Thies, Matilda 440
Thies, Matilda & Ernest .. 750
Thixton, Fred 290
Tipps, Elmo 1470
Todd, Raymond, 1 dog 1210
Tranbarger, Russell 960
Tribble, Davis, 1 dog 150
Trotter, J. M. 340
Vanderhorst, Arie 150
Vanderhorst, Ruth 990
Walling, T. J. 2120
Ward, Lewis, 1 dog 360
Ward, Ralph 2530
Warren, John, 1 dog 250
Watson, Edith 120
Watts, Irvin 1000
West, Lloyd, 1 dog 1900
Whitaker, Loy 220
White, James, 1 dog 4370
Wilber, Mrs. Grace 160
Wildhagen, M. A., 2 dogs, 1170
Williamson, Chas., 1 dog ... 1570
Wilson, B. Jane 640
Wilson

Fox, Sam 210
French, Earl, 1 dog 380
Gabhart, Hallie 390
Gillis, Clifford 180
Gillis, Marie 90
Ginder, Wayne 5760
Grady, T. A. 280
Hacker, Bryan 2700
Hacker, Opal 910
Halligan, Frank 1360
Halligan, James 1440
Harshaw, George 690
Hayes, Oscar 160
Haxton, Clem 520
Hayes, Ray 550
Hodge, Narlis, 2 dogs 320
Horn, Carl 400
Horrer, John, 1 dog 660
Hubbert, Dorothy 330
Hudson, Harry 620
Hudson, J. E. 510
Hudson, Minnie 1600
Hudson, Ralph 1350
Hudson, Warren, 1 dog 600
Hudson, W. R. 1030
Hudson, Wm. 5700
Hymes, E. E. 3070
Hymes, Everett 2180
Isaacs, E. F. 230
Ivemeyer, Dorothy 80
Ivemeyer, Edwin 750
Jackson, Bruce, 1 dog 120
Jackson, R. E., 2 dogs 500
James, Carl, 1 dog 1620
Johnson, Harold, 2 dogs 250
Jones, Charles, 1 dog 280
Jones, C. F. 480
Jones, Herman, 1 dog 220
Jones, Paul 770
Jumper, Hugh, 1 dog 610
Jumper, Wayne, 1 dog 460
Keehner, Buford 6080
Kinnett, A. B. Est. 550
Kinnett, C. N. 680
Kinnett, Wallace 780
Kline, Arthur, 1 dog 140
Klotz, David, 1 dog 500
Knox, Elmer 300
Knox, Elmer D. 700
Koss, Albert 160
Lahey, Dan 840
Lasley, Robt. 630
Lasley, Mrs. Ruby 2740
Lawson, Lawrence 550
Ledford, J. W., 1 dog 1400
Lewis, John 110
Lewis, John W. 2210
Lewis, Raymond 340
Lindsay, Herbert 800
Lindsey, Glen 1460
Linebaugh, Robt. 1700
Linstromberg, L. H., 1 dog 860
Lomelino, David Jr. 420
Lomelino, Orvel 100
Lonergan, Wilbur, 1 dog 3250
Maglitz, Alvin 490
Magelitz, Alvin, 1 dog, ... 3170
Marion, Floyd 150
Markward, Albert 340
Marshall, Charles 540
Marshall, Mittie 80
Massey, Alfred 1080
Massey, Fred 5720
Massey, Gerald 540
Masters, Orin 1150
Medlock, Geo. 620
Menezes, Robt. 160
Middendorf, Elmer 730
Middendorf, Ervin 2390
Miller, Fred 150
Miller, Joseph 570
Mitchell, Thos. 240
Moody, Kawyn 100
Moody, Loren 2750
Moody, L. & Flynn, V. 1370
Moore, Oliver 250
Morris, Frank 990
Morris, Harold 320
Morrissey, Richard 80
Morthole, E. L. 270
Moy Farm 1750
Moy, F. B. & McFarland, A. 220
Muir, John, 3 dogs 260
Munis, Eugene 130
Murgatroyd, Thos., 1 dog 1540
Murphy, Donald, 1 dog 650
Murray, Leo 1190
Myers, Harry, 1 dog 380
McEvers, Dollie, 1 dog 190
McKean, Geo. H. 1390
McKean, Geo. J. 3610
McLaughlin, C. R. 2400
Newbery, Frank 2310
Newbery, Roy 2170
Noll, Charlotte 860
Nunes, Harold 340
Nunes, Joseph 270
Oliver, Ben, 1 dog 200
Oliver, John 1560
Ornellas, Charles 590
Osborn, Geraldine 120
Painter, Donald 1130
Patterson, Clyde, 2 dogs 4720
Payne, Leonard 340
Petefish, Garland 5560
Petefish, Geo. 1210
Pierce, Weldon 80
Prager, Crissie 1800
Preston, Leon 330
Rawlings, Adeline 2800
Rawlings, Mrs. James 4700
Reed, John, 1 dog 2050
Reed, L. A. 700
Reeve, Watson 380
Reynolds, Everett 3380
Robbins, Charles 770
Robinson, J. D. 1650
Robinson, John 2110
Robson, Cecil 280
Robson, Cecil, 1 dog 2120
Robson, Kenneth 250
Robson, Roy 250
Robson, Roy 1560
Roegge, Elmer 2210
Roegge, Max 690
Routt, Martha 260
Rowe, Jack, 1 dog 550
Runkel, Fred 810
Saccaro, Emil 1280
Sayre, Walter, 1 dog 1510
Schneider, Howard 1240
Schneider, Marylou 310
Schneider, Ruth 620
Schultz, A. G. 3020
Scribner, Robt. 80
Scribner, Wiley 1140
Shanahan, Mrs. Edw., 1 dog 210
Shepherd, Ray M. 420
Shicey, Helen 160
Sieber, Etta 320
Singbusch, Eugene 1560
Smith, Allen 560
Smith, H. Dean 580
Smock, Orval I. 760
Smock, Richard 260
Sorrill, Mrs. Audrey 180
Souza, Alfred 690
Souza, Beulah 150
Souza, Manuel 100
Souza, Mrs. Velma 680
Souza, Wrenner 640
Spaenhower, Charles 690
Spaenhower, Dorothy 440
Sperry, W. W. 320
Spradlin, Joe 870
Spradlin, Thos. 380
Sprague, Lester, 1 dog 270
Stewart, Larry 530
Stienhoff, John 430
Story, Chas. 720
Strickler, S. B. 1950
Sturk, Michael 3300
Surratt, Osie 1080
Surratt, Virgil 180
Sutton & Evans 2100
Swisher, Gaylord 690
Talkemeyer 180
Taylor, Clarence 670
Taylor, Maryanne 80
Taylor, Mary B. 360
Tipps, Mrs. Amy 100
Thies, Ernest 2740
Thies, Henry 160
Thomas, Royal 2000
Thompson, Harry 2740
Thompson & Bosler 310
Thompson, Wm., 2 dogs 5960
Tomhave, Harold, 1 dog 6720
Tomhave, John, 1 dog 490
Tranbarger, Willard 580
Turner, Prentice 510
Vasconcellos, L. A. 340
Vieira, Cal, 1 dog 350
Vieira, David, 1 dog 310
Vieira, Leonard, 3 dogs 400
Vieira, Robt., 1 dog 210
Virgin, Walter 220
Waggener, David 520
Waggener, Harold 650
Ward, Francis 80
Ward, Mrs. R. J., 1 dog 100
Watkins, Francis 1320
Wax, Mary 420
Western, Amos, 1 dog 7340
Western, Verda, 1 dog 810
Wiggins, Grace et al 500
Wilkinson, Forrest 1150
Willims, Pauline 100
Willner, Frank 1520
Winter, Clarke, 1 dog 3810
Wolfe, John, 1 dog 250
York, Clyde 6900
Zimmer, Edwin 1110

Township 15 Range 11

Archer, Geo., 1 dog 2860
Armstrong, Harry 420
Bacon, John, 1 dog 1470
Baptist, Everett 580
Baptist, Homer 1280
Baptist, Lee, 2 dogs 800
Baptist, Walter, 1 dog 730
Bauch, Ralph, 2 dogs 240
Becker, John, 1 dog 8140
Beerup, Otto Jr., 1 dog 610
Bellatti, John, 1 dog 1020
Benisch, Andrew Jr. 1680
Bertram, Roy 630
Boddy, Louis 8310
Bolle, Arthur, 1 dog 2610
Bollman, Belford, 1 dog 1310
Bote, Jack 820
Bradney, Homer 1070
Brogdon, Cecil Jr., 1 dog 740
Brown, Fred D. 810
Carter, Mrs. Fred 800
Coats, Mrs. Evelyn 340
Colclasure, C. 800
Cook, Chas., 1 dog 510
Cooper, Willie, 1 dog 240
Cooper, L. C. 1600
Coultas, Anna 300
Coultas, Donald 420
Coultas, L. C. 1020
Coultas, Thomas 1450
Coveney, H. 140
Crabtree, Elmer 3080
Crow, Garnett 770
Darwent, Wm., 1 dog 1370
DeGroot, Alpha 320
Deichmann, Wm. 670
Doyle, J. Wm. Sr. 2900
Dunlap, James 910
Elliott, Eleanor 960
Elliott, Geo. 860
Fernandes, Carl, 1 dog 320
Finch, John, 1 dog 2940
Fouts, Clifford, 1 dog 2130
Fouts, Vernon, 1 dog 2480
Freeman, O. E., 1 dog 3760
Fuelling, Ewald 330
Furry, John 830
Gardner, W. P. 990
Greife, Richard, 1 dog 960
Gustafson, D. F., 1 dog 2270
Hadden, Chas., 1 dog 4610
Hadden, John, 1 dog 1010
Hadden, Wm., 2 dogs 7490
Hall, Albert 490
Hamilton, Harlin, 1 dog 580
Hamm, Chas., 1 dog 1090
Hamm, John 3720
Hardy, Geo., 1 dog 4610
Hardy, Olin 280
Hayes, Clarence 200
Hazelrigg, R., 1 dog 4850
Hazelrigg, Roy M. 330
Headen, Grace 1110
Headen, Robt., 2 dogs 3260
Hempel, Earl, 1 dog 270
Hicks, James, 1 dog 2660
Hitchcock, Louis, 1 dog 380
Hoots, Clarence, 1 dog 1900
Hopper, Thomas 990
Houston, D. W. 4620
Houston, Edward 2060
Jackson, Edw., 1 dog 670
James, Ruth 2110
Jameson, Fred Jr. 1040
Jess, Mrs. R. W., 1 dog 3120
Jess, Robt. 250
Jewsbury, Harold 2730
Johnson, C. N., 1 dog 220
Jokisch, Arthur, 1 dog 2520
Jones, Ernest, 1 dog 470
Jones, Willard, 1 dog 4700
Joy, Robt., 1 dog 6990
Joy, Warren 6030
Kemp, Robt., 1 dog 1550
Killam, Irene 170
Killam, John, 1 dog 2710
Killam, Robert 1370
Killam, Fred, 1 dog 4420
Killam, Harry 1160
Killam Farms 2990
King, Elmer, 1 dog 980
King, John 330
Kleinschmidt Bros. 1310
Kleinschmidt, M., 1 dog 610
Kleinschmidt, W., 1 dog 1940
Lair, Hubert 840
Lakamp, Fred 2510
Lakamp, Warren, 1 dog 2590
Leake, Allen, 1 dog 510
Leake, James, 1 dog 360
Leake, John 600
Lewis, E. L. & C. B. 1840
Lewis, Mrs. Leslie, 1 dog 360
Lewis, Lyle, 2 dogs 2940
Long, Bill, 2 dogs 2620
Long, Elmer, 1 dog 5600
Long, Elmer T. 270
Long, Rachel 120
Long, R. R., 1 dog 490
Maddox, Leo Jr. 410
Martin, Manuel, 2 dogs 220
Mawson, Dale, 1 dog 4360
Mawson, Herbert 370
Mawson, Robert 4010
Mawson, Roscoe 2570
May, Benjamin 680
May, Gordon 190
Menge, Raymond, 1 dog 840
Mickins, Irvin, 2 dogs 930
Morris, C. R. 1200
Morris, Charles, 2 dogs 3120
Morris, Curtis, 1 dog 1380
Mosley, Walter 3630
McCracken, Aulta 130
McFarland, A. Jr. 2670
McFarland, A. Sr. 640
McKean, Lois, 1 dog 620
McKinley, Ray, 1 dog 960
McNeely, Hazel 610
Nelson, Aaron 150
Nergenah, Arthur M. 1710
Nergenah, Arthur W., 1 dog 3340
Noonan, Margaret 1290
Odaffer, Ray 500
Otto, James 410
Oyler, E. E. 270
Patterson, Ray 4510
Perbix, Kohl, 1 dog 1190
Perbix, Leland 3160
Peters, Chas., 1 dog 530
Pond, Landis 310
Potter, Carman, 1 dog 3810
Potter, H. Yates 6380
Potter, Thomas, 1 dog 160
Powers, Noble, 2 dogs 230
Pyatt, James 140
Ranson, Clarence 550
Richardson, Donald, 1 dog 5180
Richardson, Martha 180
Richardson, Wilma, 1 dog 800
Rigg, Hobart, 1 dog 4700
Rigg, William, 1 dog 250
Riggs, J. H. 580
Rodgers, Gean, 1 dog 250
Roegge, Darrell 3560
Rowe, C. Y., 1 dog 930
Samples, Raymond 350
Sanders, Etta 150
Sanders, Robt. 230
Sandidge, James 2540
Sapp, Pearl, 1 dog 830
Saunderson, Alvin Jr. 4080
Saunderson, Alvin Sr. 5640
Saunderson, D. D. 2340
Sawtell, E. A. 240
Schneider, A. E., 1 dog 1130
Schumm, Cloyd, 1 dog 940
Schurman, R. E., 1 dog 720
Scott, Edward, 2 dogs 6300
Scott, Robt. 250
Smith, C. D. 830
Smith, John, 1 dog 1030
Smith, Virgil 120
Spaulding, Harold 1690
Stevenson, G. 190
Stevenson, H. 750
Stewart, A. J. 6430
Stewart, Byron 7220
Stocker, Curtis 80
Strubbe, Wm. 480
Sullivan, Mrs. Frank 1800
Taylor, Albert, 1 dog 1820
Taylor, Doyle, 1 dog 1740
Taylor, Geo. 1290
Taylor, Mary 270
Thomason, C. A. 4540
Thomason, Juanita 830
Thorndike, Dale 1770
Thorndike, Seth 2640
Turner, J. E., 1 dog 1120
Turner, Jesse Jr., 1 dog 270
Turner, Joseph, 1 dog 3120
Uhnken, Bernard 4560
Vasey, George 1760
Vasey, Jeanette 910
Vasey, Murriel, 1 dog 4090
Vasey, Sylvia, 1 dog 1630
Ward, Dorothy 180
Ward, H. Roy 120
Waterfield, Dorothy 430
Wells, Ralph 1080
Werries, Earl, 1 dog 2230
Werries, Louis, 1 dog 10290
Whitacre, John, 1 dog 710
Williams, Mrs. Janet 380
Williams, Thomas, 1 dog 2200
Williams, Wilbur 2950
Wilson, Darrel, 1 dog 3930
Wilson, Ernest 4490
Wilson, J. R. & Son, 1 dog 4800
Wohlers, Melvin 1100
Worrall, Clifford 380
Young, W. B. Jr., 2 dogs 1160
Zachary, Herma 3390

Township 15—Range 12

Adams, Elsie 230
Alderson, Berneice 510
Alderson, Floyd 270
Alderson, John 250
Alderson, Robt. 900
Alderson, Wilbur 220
Allen, Mrs. B. 640
Allen, Levina 260
Allen, Martha 540
Anderson, Arnold 650
Anderson, Carlton 1030
Anderson, Emma 150
Anderson, Mrs. French 1600
Anderson, James 6170
Anderson, John 260
Anderson, Lloyd 1250
Anderson, Russell 510
Anderson, William Est. 420
Andrews, Robt. 450
Aring, John 300
Atchison, Kenneth 510
Aufdenkamp, Chas. 940
Austin, Ethel 120
Baker, Joseph 550
Ballenger, Alva 370
Ballenger, Leslie 650
Barth, A. W. Sr. 230
Bentley, Tom Jr. 320
Berghaus, Carl, 2 dogs 220
Berghaus, Harold 750
Bettis, John 510
Bobbitt, W. N. 530
Boes, Rosemary 420
Bonds, James 250
Boyles, Wm. 510
Bracewell, Wayne 1360
Brennan, Thomas 220
Brewer, C. W. 160
Brewer, Deneen 860
Bridgeman, Horace 160
Briggs, Thomas 120
Brockhouse, A. 190
Brockhouse, Carroll 320
Brockhouse, Donald 380
Brockhouse, Jack 1250
Brockhouse, Luther 610
Brockhouse, Omer 2950
Brockhouse, Paul 210
Brockhouse, Ray 780
Brockhouse, Russell 280
Bruening, Bernard 360
Burgess, Charles 640
Callaway, Ruth 300
Carrigan, James, 1 dog 3940
Clark, Eugene 380
Coultas, O. H. 510
Crews, William 890
Criss, Paul, 1 dog 180
Criss, William 300
Daly, James 280
Daly, Wm. P. 280
Davis, Carl 660
Deaver, Everett 640
Deeder, Leaton 1380
Delph, Jesse Est. 800
Detmer, Andrew 260
Detmer, Nettie 980
Dickens, Thomas 510
Dickins, Alvin 3900
Dufelmeier, John, 1 dog 4850
Duvendack, Edward 940
Ebrey, Herbert 1370
Ehlers, Letha 430
Ehlers, Meta 1350
Enke, Arthur 770
Fisher, Lee 260
Fisher, Wm. R. 900
Floyd, Louis 220
Fox, Edith 2150
Fox, Geo. 2370
Fox, Virgil 280
Fricke, Flora 320
Fry, Allen 290
Gilliland, Turner 580
Gobbel, Robert, 1 dog 330
Goffinett, Gertrude 200
Goodrich, Merlin 760
Goodrich, O. E. 780
Grady, Kelly 180
Grant, Sam, 1 dog 2770
Griffin, C. A., 1 dog 180
Griffin, A. J., 1 dog 310
Griffin, Cecil, 1 dog 880
Griffin, Chester 290
Griffin, Doris 180
Griffin, James 80
Griffin, John 700
Halstenberg, H. 370
Hamilton, Adelia 200

Township 16 Range 8

Adkins, John 1480
Adkins, Stella 6620
Anderson, Mitchell, 1 dog 140
Archibald, J. B. 320
Atwood, Amelia, 1 dog 480
Brown, Walter 600
Brown, Walter Jr. 500
Buhl, Frank 880
Butler, Homer, 1 dog 4300
Cohen, Mary et al 800
Collins, Hannah 2300
Collins, James 3970
Creed, Geo., 1 dog 520
Creed, Walter, 1 dog 3230
Donovan, Edward 910
Flinn, Danny, 1 dog 6280
Flynn, Geo. Ritter 1140
Flinn, John Est. 4170
Flint, Lloyd, 1 dog 3240
Gerdes, Robert, 1 dog 2190
Gill & Sims 310
Grady, Kenneth 150
Hayes, Byron 320
Hoagland, Donald, 1 dog 370
Hoagland, Fred 520
Hoagland, Harold 270
Holmes, Lee 470
Johnson, Elliott, 1 dog 2690
Kern, L. N. et al 8440
Kern, Roy R. 1600
Keyes, Clifford, 1 dog 150
Kinnett, Wilburn 2710
Kinnet, Wilburn et al 800
Leahy, Jack 3510
Leahy, John 570
Leahy, Kenneth 4630
Leahy, W. E. 1160
Luster, James 3520
Lewis, Thomas, 1 dog 190
Mahoney, Betty 570
Mahoney, Edward 3130
Mau, E. J. 1390
Mau, R. F. Jr. 1250
Mau, R. F. Jr. & K. 540
Monroe, Richard 990
Morton, Johnny 240
McFeeters, Eugene 210
Nall, Albert 330
Norfleet, Hugh 5290
Norfleet, Richard 550
Newbery, Lucille 410
Newbery and Bosier 780
Pearl, Lester 660
Petefish, Jesse 4990
Petefish, Richard 900
Petefish, Ward 4180
Reiser, Herschel, 2 dogs 4830
Rieken, Homer 580
Rieken, Oscar 5710
Robertson, F. & N. 3240
Robinson, E. Jr., 1 dog 3650
Robinson, E. Sr. 1360
Robinson, H. L. 1460
Robinson, L. A., 1 dog 6380
Robinson, Ralph, 1 dog 3220
Sandidge, Paul 300
Smith, Russell 7660
Stapleton, F. E. 710
Stapleton, W., 1 dog 5530
Stephenson, W. 220
Stevens, L. A., 1 dog 2230
Stewart, Harold 2810
Streeval, Geo. 760
Streeval, Jack 200
Sudeth, Geo. 2630
Swain Bros. 5900
VanCleve, Jessie 200
Warfield, Roy 150
Watkins, Eugene 180
Way, Lee Roy 140
Weakley, Carl 490
Williams, Robt., 2 dogs 2250
Williams, John 2460
Williams, Mollie 1060
Willis, Emmett 570
Willis, Joe 600
Willis, Robt. Ray 320

Township 16 Range 9

Alexander, Norman 90
Anderson, Jerry 80
Ater, Edw. 180
Barsnes, Irma 570
Barsnes, Irma 130
Baxter, Earl 2180
Beck, Robt., 1 dog 5750
Becker, Weldon, 1 dog 6340
Beilschmidt, W., 1 dog 10790
Bell, Richard 250
Bergman, Isabel 420
Bloomfield, Raymond, 1 dog 11700
Bloomfield, Richard, 1 dog 5060
Bourn, Carl Est. 570
Brown, E. H., 1 dog 5510
Brown, John, 2 dogs 1940
Clayton, James 6660
Clayton, Wm 550
Coop, Helen 570
Corbin, J. D. 630
Corbin, J. T. 80
Corbin, Jessie 80
Crum, Alma, 1 dog 780
Dailey, Clara 230
Deaton, Edw. 80
Decker, Bessie, 1 dog 140
Decker, Lloyd 700
DeGroot, John, 1 dog 2310
Dineen, Thomas 3760
Donaldson, Claude, 1 dog 2530
Duncan, Wm., 1 dog 1370
Elliott, Everett 200
Elliott, Mary 80
Erixon, Rex 670
Esken, John 180
Esken, Lyle 260
Farmer, Earl, 1 dog 1450
Farmer, Edw. 2430
Farmer, Geo. Adm., 1 dog 2960
Farmer, Harold 2990
Farmer, J. H. 3330
Farmer, Walter 900
Farmer, William 1210
Flynn, Raymond 160
Foster, Orville 1410
Fog, Lyman Jr. 3080
Fox, Lyman Jr. et al 270
Fox, Lynon and Ward, R. 460
Goff, Mary 300
Gray, Albert 4930
Gray, Elizabeth, 1 dog 700
Hanning, Thomas, 1 dog 200
Hart, Carl, 1 dog 1540
Hart, Fay 880
Hazelwood, Edw. 80
Hibbs, Geo. 940
Hill, Chas., 1 dog 450
Hinds, Mabel 700
Holbrook, Irma 330
Homer, Clifford, 1 dog 300
Jarvis, Bernard, 1 dog 200
Johnson, A. Paul 8460
Johnson Bros., 1 dog 12020
Johnson, W. 2100
Jokisch, N. L., 2 dogs 2060
Kaiser, Russell 1610
Keltner, Dale, 1 dog 7350
Keltner, Nellis 610
Keltner, Otis 4310
Killebrew, James, 1 dog 430
Knox, Lawrence 1070
Lair, Roy, 1 dog 2780
Lair, Vina, 1 dog 2670
Lamkular, Amos, 1 dog 1560
Lamkular, Hardin 480
Lepper, Dale 3410
Lewis, Beulah 220
Lewis & Lepper 300
Lewis & Lepper 320
Lewis, E. C. 1050
Lewis, H. L. Jr. 380
Lindsey Mabel 1050
Lindsey, S. B., 1 dog 730
Lindsey, Wayne, 1 dog 1330
Mahon, James 730
Martin, Eugene, 1 dog 3220
Martin, Geo., 1 dog 2180
Martin, John 800
Martin, L. E. 7320
Martin, M. L. 7590
Martin, Myrtle 970
Mason, Clyde 5560
Mason, Everett 250
Mendonso, C. 410
Monroe, J. D. 4520
Monroe, Wm. 570
Moore, Boyce 5300
Moore, Ruth 300
McNeely, Loren, 1 dog 3090
Nelson, Mrs. G. S., 1 dog 1560
Newell, Frank, 1 dog 1590
Newell, Gerald 1840
Newell, Rowena 290
Pruett, Grover 100
Retzer, Gene, 1 dog 650
Rexroat, F. L., 2 dogs 850
Riley, Glen 600
Ring, Darell, 1 dog 5150
Ring, Henry, 1 dog 11170
Ringer, Martin Jr., 1 dog 4250
Ringer, Martin Jr. 910
Roach, Walter 1960
Roach, Warren 400
Robertson, Lumas 200
Robinson, Carl 770
Robinson, C. & J. 1870
Robinson, Chas., 1 dog 4590
Robinson, Marshall 660
Robinson, R. 4840
Rogers, Lloyd 150
Roy, Lester 350
Russell, Dale 150
Savage, Delmar 660
Shirtcliff, H. V. 80
Shortridge, Ray 440
Spitznagel, Joseph 90
Spradlin, Jack 970
Spradlin, Mabel 210
Stewart, Chester 6500
Stewart, John 4130
Stice, Harold, 1 dog 5300
Strawn, Geo., 1 dog 4360
Strawn, R. & G. 1960
Strawn, Robinson 230
Strubbe, Edw. 2180
Swain, Albert 2310
Swain, Harold 4640
Swain, James, 1 dog 3840
Swain, Wm., 3 dogs 3230
Thomas, Albert 80
Thompson, Norman 740
Trent, Elizabeth 350
Turner, Chas. 210
Turner, Lonnie 3880
Twyford, Lonzo, 1 dog 790
Wallace, Clifford, 1 dog 1320
Walpole, Dean, 2 dogs 4510
Wankel, Lloyd 2120
Ward, A. Lee 8380
Ward, Dan 2570
Wester, H. 80
Wheeler, M. D. 4830
White, Warren, 1 dog 1910
Williams, J. 80
Williams, R., 1 dog 190
Wolfe, Eliz. 820
Wolfe, Eliz. 240
Zachary, Marion, 1 dog 690

Township 16—Range 10

Albin, Dennis 300
Anderson, Emmett 2260
Angelo, James, 1 dog 4690
Ater, Harry, 2 dogs 1080
Barber, Harrison 560
Barber, Leo 180
Beavers, J. R. 4750
Bergschneider, Joe 770
Black, Charles E. 1580
Black, Clyde Jr. 1280
Black, Harold 5030
Black, Paul, 2 dogs 1000
Bosier, Mayme 310
Bourn, L. V., 1 dog 940
Bowman, Carl H. 740
Braner, Lloyd 1930
Bridgeman, John, 1 dog 400
Brogdon, Paul 130
Brown, Earl, 1 dog 1500
Brown Edgar 800
Brown, Margaret, 2 dogs 100
Brown, Phil 330
Brown, W. A., 2 dogs 2420
Bruington, C., 1 dog 2200
Buchanan, W., 2 dogs 1950
Buck, Lark, 1 dog 1200
Burmeister M. G. Est. 5490
Burrus, Loren, 1 dog 1690
Burrus, Loren & C. 960
Butler, J. E. 140
Campbell, Mrs. J. L., 1 dog 1350
Clark, Chas. 520
Clark, F. B. 100
Clement, James, 1 dog 1810
Coleman, James, 2 dogs 260
Corder, Paul, 1 dog 630
Cox Ken Jr., 1 dog 170
Cox, Ray 1250
Craddock, Harvey, 1 dog 160
Crawford, John, 1 dog 5070
Crum, H. D. 1300
Crum, O. E. 1590
Cully, Harold, 1 dog 1950
Daniels & Mallicoat 5670
Daniels, W. W. 750
Decker, Geo., 1 dog 210
Decker, J. O., 1 dog 380
Decker, Mary 180
DeGroot, Eddy 300
DeGroot, Joe, 1 dog 2380
Dinwiddie, J. E., 1 dog 1940
Driver, M., 1 dog 2370
Ervin Clarence, 2 dogs 690
Freeman, Wm. E., 1 dog 2380
Freitag, Wilbur 2320
Ginder, Alvin, 1 dog 1250
Ginder, Lloyd, 1 dog 530
Ginder, Ralph, 2 dogs 4800
Glossop, Thomas, 1 dog 980
Goodwin, Leo 200
Hall, Effie, 2 dogs 1270
Hammer, F. H., 1 dog 4760
Harney, Richard, 1 dog 630
Hayes, Elza Jr., 1 dog 200
Hayes, Mildred 80
Henderson, A. D., 2 dogs 5690
Henderson, Nathan 440
Henderson, Wilson, 3 dogs 7280
Hipkins, Dorthy, 1 dog 340
Hoelscher, Norman, 1 dog 880
Holt, Elmer, 2 dogs 3160
Houston, Robt., 1 dog 7790
Ingels Merl 620
Jett, Austin, 2 dogs 190
Johnson, Barb, 2 dogs 900
Johnson, J. O. 2370
Jokisch, Jack, 1 dog 3660
Jokisch, Orville 870
Jones Bros. 10220
Jones, Geo. 2130
Jones, Wm. 2160
Kehl, Wayne, 1 dog 280
Kennedy, Luther 1710
Kershaw, A. M., 1 dog 3610
Kershaw Dean 480
Lacy, J. T. & R. W., 1 dog 560
Leetham, Gilbert, 1 dog 2590
Lindsay, Orris 1820
Liter, Arthur 200
Lockhart Bros., 4 dogs 2980
Lomelino, Geo., 2 dogs 600
Long, J. E., 1 dog 540
Long, Wm. 1 dog 1090
Madison, E., 1 dog 80
Mahon Eleanor 11870
Mallicoat, C. 210
Mallicoat, L. 780
Mallicoat, O., 1 dog 3670
Mallicoat, P., 1 dog 3410
Martin, Geo. 290
Martin, Rollin 4990
Martin, Rollin Jr. 460
Martin, W. G. 8010
Mason, Otis 330
Massey, Carl 7590
Masey, Harold 970
Masten, Merrill 5560
Maul, John, 2 dogs 250
Maul, Ray, 1 dog 410
Maul, Raymond, 2 dogs 4520
Mills, C. W., 1 dog 570
Mills T. B. 5300
Moody, Elmer, 1 dog 300
Moody, Reat, 2 dogs 3090
Moore, Ken, 1 dog 1560
Mullens, Dale, 1 dog 1590
Murphy, John, 1 dog 1840
Murphy, Samuel, 1 dog 290
Meyers, Earl 100
Myers, Ida 650
McGee, J. R., 1 dog 850
McGinnis, Byron, 1 dog 600
McGinnis, John, 1 dog 5150
McGinnis, M. & E., 1 dog 11170
McGinnis, Thomas, 1 dog 4250
Ogle, Frank 910
Parlier, Thomas 1960
Parry, V. E., 1 dog 400
Pennybacker, Jack 200
Petefish, Dewey, 1 dog 770
Petefish, Harold, 1 dog 1870
Petefish, Harold Jr. 4590
Petefish, O. O. 660
Pierce, W. M. 4840
Piercy, Louis 150
Piercy, Marvin, 1 dog 350
Reed, Chas., 1 dog 150
Reed, Paul 660
Rexroat, A. E., 1 dog 80
Rexroat, George 440
Rexroat, Henry 90
Rexroat, Horace 970
Rexroat, W. E. 210
Rice, Robt. 6500
Robbins, Charles A. Jr. 4130
Sample, Chas. 5300
Sample, Nellie, 1 dog 4360
Sayre, Merle, 2 dogs 1960
Schillinger, F. J. 230
Servoss, Claude 2180
Shulte, J. W., 1 dog 2310
Shulte, J. W. Jr. 4640
Sieving, P. Jr., 1 dog 3840
Smith, C. A. 3230
Sorrill, Marvin, 1 dog 80
Sorrill, Thomas, 2 dogs 740
Sorrill, W. H. 350
Spradlin, Henry, 1 dog 210
Stanbury, M., 3 dogs 8880
Standley, Fred, 2 dogs 790
Slice, Coy, 1 dog 1320
Stout, E. G. & T. J. 4510
Strickler, Glenn, 1 dog 2120
Strickler, Maxine 8380
Strubbe, H. W. 2570
Sturdy, R. A., 1

Faugust Oil Co. 2220
Federated Finance Co. 1230
Fellows, Earl 300
Fenstermaker, Paul 1400
Firestone Stores 14050
Flamingo Beauty College 790
Flamingo Beauty Salon 760
Flamingo Beauty Shop 610
Fleming Bakery 2480
Flonnies Beauty Shop 300
Flowers by Rieman 3750
Flynn Constr. Co. 6290
Flynn, Edw. J. 810
Fox Illinois Theatre 8770
Frank, Walter & Jr. 1300
Fricke, Albert 980
Friendly Cab Co. 540
Freitag, H. E. Inc. 3520
Furry, John 300
Fusz, Schmeizle & Co. 260
Galesburg Holly Stores 7110
Gardner, W. J. 1050
Gaudio, Anton 4030
Gaudio, Chas. 3420
Gebhart Stores Inc. 6800
Geerard Strapping Co. 320
Gene's Sporting Goods 7220
German Used Cars & Repairs 1140
Gibson Bldg. Contr. 4690
Gillham Funeral Home 5200
Gish's Market 1200
Gold Coast Mobile Home 18000
Gold Coast Oil Co. 1880
Golden Rule Upholstering 580
Goodrich, The B. F. Co. 9720
Gold Seal Memorial 220
Gra-Mar Vending Co. 4550
Grants School of Dancing, 1010
Grant, W. T. Co. 14720
Gravel Springs 570
Great Atlantic & Pac. Tea, 40000
Greenberg, 1760
Green, H. & Zachary, W. 280
Griswold, Dr. H. L. 80
Grogan Groc. 1860
Grojean Realty & Ins. 690
Gross Animal Clinic 680
Gross-Deichmann Vet Clinic 2000
Gruber Transfer 720
Gulf Oil Corp. 120
Gulf Oil Corp. 700
Gustine Furniture 15840
Hagan Coal Co. 630
Haas, Gertrude 220
Haigh-Hopper-Winchester 3740
Hall Bros. 19650
Hamilton's Restaurant 5600
Hancock Mutual Life Ins. 150
Hanger Mfg. Co. 180
Hardin Business College 2000
Hardy Nursing Home 2200
Hartley, Paul 2060
Hartman & Summers 3280
Hawks Oil Co. 960
Heidinger Drug 6120
Heinl The Florist 3610
Hembrough Animal Hospital 1220
Hembrough Used Cars 540
Hemphill, Robt. 590
Henley Animal Clinic 2980
Hennessy's Used Cars 1350
Henske Music 2000
Hercerles Powder Co. 710
Herr, R. W. 1220
Herrin, Advert. 10800
Hibbeler Boat Sales 800
Highfill Saw Sharpener 120
Hillcrest Mobile Homes 30200
Hills Real Estate 50
Hipkins Greenhouse 200
Hoecker Shell Station 40
Hofmann Floral Co. 2620
Holiday Enterprizes 6400
Holkenbrink Groc. 2850
Holkenbrink & Walton 2460
Holland Furnace Co. 3850
Holt Shell Station 400
Hopper Shoe Store 9590
Hopper Wheel Alignment 990
Horrer's Home Imp. 410
Hotel Coffee Shop 280
House of Clay 7210
Howard Quick Service Laun. 3110
Howe Elec Co. 6010
Hunter Cleaners 940
Hunter Cleaners 50
Illini Dairy Queen Co. 1000
Illinois Beauty Shop 430
Illinois Hatchery 1200
Illinois Loan Co. 1070
Illinois Metal Products 1640
Illinois Road Contractors 30120
Illinois State Jrn'l & Reg. 130
Ill-Mo. Welding Prod. Co. 20760
Ingle's Machine Shop 2310
Ingram Electric 1830
Int'l Bus. Machines Corp. 8260
Int'l Hod Carriers 950
Irwin's 4500
Island Lounge The 2400
Jacklewif 120
Jackson Feed Mills 7390
Jacksonian Hotel Inc. 19120
J'ville Automotive Supply 10640
J'ville Bowl Inn Inc. 17180
J'ville Bus Line Co. 6430
J'ville Cabinet Maker 1840
J'ville Chamber of Comm. 800
J'ville Clean Towel & Industrial Serv. 2650
J'ville Coin Laundry 5600
J'ville Coin Wash No. 1 3020
J'ville Coin Wash No. 2 3910
J'ville Crown Finance 2090
J'ville Edward's Jewelers 11010
J'ville Engraving Co. 5750
J'ville Feed Store 2150
J'ville Foods No. 2 13020
J'ville Foods No. 2 7200
J'ville Foot Clinic 2100
J'ville Home Finance 250
J'ville Ice & Cold Storage 11830
J'ville Iron & Metal 4300
J'ville John Green Store 12000
J'ville Machine & Boiler 1940
J'ville Mariners 1080
J'ville News Agency 5440
J'ville Novelty Co. 1490
J'ville One Hour Cleaner 1600
J'ville Realty & Rental 100
J'ville Savings & Loan 1350
J'ville Scotchwash 6000
J'ville Seed & Chem. 5790
J'ville Spfg. Pepsi Cola 8060
J'ville-Spfg. Trans. Co. 12520
Jacobs, Raymond 1150
Jacques Optical Serv. 2540
Jameson Electric 420
Jeffer's Groc. 400
Jim's Tavern 1720
Jo-Lo Beauty Shop 120
Jording DX Station 720
June's Salon for Beauty 750
Kaiser Supply Co. 2850
Kant, Dr. Hans 3590
Kay's Beauty Parlor 1730
Keehner Groc. 2620
Kehl Garage 350
Kiddie Rides Inc. 200
Kilham & Quy 6600
King Ins. Agency 270
Kinney, G. R. Corp. 4710
Kirchhoefer, C. G. 80
Kline Bros. Co. 16400
Klump Tire Co. 16900
Knight, Dr. H. M. 540
Koffee Kup 600
Kolmer, Donald 1080
Kordite Co. 436040
Kresge S. S. Co. 14610
Kroger Co. 40000
Kute Kurl 1150
LaCrosse Lumber Co. 35800
Lahy's Tavern 4230
Landreth, Clyde 1150
Lane's Book Store 10650
LaRoss Jeweler 6320
Lasley Nursing Home 1060
Larsons Cleaners 6840
Leake Foundry & Machine 1530
Leeps Dream Cream 940
Lenth, Vincent 1390
Leonard & Six 1890
Lewis Grain & Feed 6750
Lewis Phillips 66 770
Lewis Shell Station 1130
Lindy Sign Co. 7560
Lippert, Stuart 7020
Lisle Barber & Beauty Sup. 2750
Little Ins. Agency 2870
Location Rug Cleaners 950
Logan Garage 560
Logue Insurance 220
Lonergan Market 3310
Longs Pharmacy 13340
Loop Barber Shop 400
Louis Beauty Shoppe 140
Love's Alteration 100
Lovekamp's Greenhouse 310
Lowe Phillips 66 4140
Ludwig's Silverfrost 690
Lukeman Clothiers 16700
Lynch, R. L. & Co. 100
Lynn's Standard Serv. 1250
Mac Clothes 28680
Magill Printing 160
Magill Printing, Preston 160
Main Furniture Co. 6230
Manz Sheet Metal 440
Marge's Cafe 1280
Marie & Marguerites Beauty Shop 240
Marine Construction Co. 6000
Mark's Barber Shop 330
Mason Cafe 960
Matthew's Shoe Repair 370
Maurice Beauty Salon 270
May Appliance 4770
May Appliance Service 100
May, Ernest 180
May Music Store 9850
Meline Nursing Home 4500
Mello Cream Donut Co. 760
Merrigan Confections 1520
Metz, H. P. Plumbing & Htg. 7760
Meyer, Walter 820
Middendorf Bros. 200
Mid State Photo Lab. 6450
Mid's Casual Wear 5530
Midway Tavern 1000
Miles Used Car's 480
Milestone Tavern 2780
Mill Work Service Co. 1200
Miller Barber Shop 500
Millers Gulf Service 560
Miller Hat Shop 1140
Miller Paint & Wallpaper 3690
Mills & Devening Barber 280
Montgomery Ward & Co. 40940
Moore Glass Co. 1370
Moore Rug Co. 840
Moorman Mfg. Co. 7360
Moose, Loyal Order of 3240
Morgan County Abstract 500
Morgan County Loan 190
Morgan County Locker Ser. 5660
Morgan Ford Tractor Sales 14630
Morris Cities Service 710
Morris, Phillip Beverages 5160
Morrison Launderette 2870
Morton Road Auto Mart 3100
Mug, The 300
Murray Studio & Camera Shop 4150
Musser Piano Co. 2740
Mutual of Omaha 80
Myer Barber Shop 120
Myers Groc. 1460
McBride Upholstery 540
McCoys Shoe Store 6160
McElvers Barber Shop 310
McLean, H. H. 630
National Food Stores 40000
Nelch, Henry & Son 60800
Nelda's Beauty Shop 190
Newcomb, W. H. 2120
Newman, M. L. 2290
Newman, Martin 2650
Newman Shoe Store 5240
New Method Book Bindery. 146300
Norbury Sanitorium 11080
Norman, Merle Studio 320
Norris, R. M. & H. V. 2260
North Main Tavern 840
Norvell Shoe Repair 720
Nunes Cigar Store 1240
Nu-Way Beauty Shop 400
Ohio Farmer's Co. 350
Ohio Oil Co. 430
Olsen Cleaners 7690
Pagett & Ziegler 290
Paisley, A. M. 2520
Parker Shelter Care 920
Paschall-Cole Coal Co. 1660
Paul's Radio & TV 1300
Pauline's for Beauty 80
Pearce, Albert 1630
Peggy-Joe Beauty Shop 140
Pennell Barber & Beauty 580
Pennell & Brigg's Gulf 670
Pennell Roofing Co. 2050
Penney, J. C. & Co. 15950
Phillips Petroleum Co. 2040
Pickle, William 80
Pierson Beer Distr. 4000
Pine Cone Shop 1120
Pitney-Bowes, Inc. 580
Podshadley, A. G. 640
Pooles Standard Sta. 930
Powell Paint & Body 1070
Prairie Farms of Western Ill. 650
Preston Coal & Feed 2060
Price Masonry Contr. 1200
Princess Beauty Shop 250
Production Credit 480
Prudential Ins. Co. of Am. 380
Public Service Agency 120
Purity Baking Co. 4770
Purity Candy Co. 9000
Purity Cleaners 10980
Queen Insurance 1320
Query, W. T. 250
Quinlan Grocery 690
Quinlan Insurance 200
Quintal's Bird & Pet Sup 3250
Quintal Loans 560
R & M Electric 8270
Rainbow Paint & Paper 5800
Ramsey Wrecking Yard 200
Range Termite Control 1420
Ranson Ins. Agency 400
Rea's Conoco Station 930
Reavy Funeral Home 2220
Recordak Corp. 50
Red Arrow Serv Mach Sales 730
Reece Corp. The 270
Reeder's Friendly Serv. 610
Retail Credit Co. 200
Rex Cigar Store & Factory 600
Rexroat, C. D. Inc. 2830
Reynolds Mortuary 2580
Reynold's Radio & TV 2380
Reynold's Standard Sta. 690
Rid-All Pest Control Inc. 510
Rings Grocery 1480
Riva's Tots & Teens 1000
Roach's Plumbing 950
Robertson, A. T. 80
Robinson, Foreman et al 2150
Rockford Life Ins. Co. 470
Roena's Beauty Shoppe 150
Rogers Office Supplies 9420
Rose Bottle Gas 13700
Rose Cafe 1580
Rose Oil Prod. 620
Rose Oil Prod. 1940
Ross Service Sta. 400
Rouland, L. W. 3560
Rowe, R. Y. Jr. 740
Rowland Glass & Paint 2110
Royal McBee Corp. 320
Rutland Fire Clay Co. 49490
Ryan, Charles 240
Sallie's Beauty Shop 180
Sanders Texaco Station 580
Sandman Motel 2270
Sanitary Barber Shop 440
Schell Plumbing 1230
Schiffs Shoes 3830
Schenz, J. J. 1340
Schultz, A. G. 4550
Scott Contractor 220
Scotts Washer Service 2070
Sears, Roebuck & Co. 6600
Sears, Roebuck & Co. 68050
Securities Investment Co. 2500
Seiz Mills & Co. Inc. 5980
Sell, Ernest 120
Settles DX Station 330
Shadid Shoe Repair 320
Shadid Shoe Repair, Kroush 660
Shay's Market 1600
Sheehan Plumbing & Htg. 150
Shell Oil Co. 3480
Sherwin Williams Co. 4120
Serv-Rite Music 2760
Shumaker TV & Appl. 8610
Sibert Garage 100
Siberts Market 4860
Sinclair Refining Co. 1160
Singer Sewing Machine Co. 5910
Skelly Oil Co. 340
Skelly Oil Co. 410
Smarts Shoe Store 7190
Smith, M. M. 170
Smith Nursing Home 620
Smithys Seat Covers 660
Smith Tourest & Annex 2200
Socony Mobil Oil Co. 4550
Sooy Grain Co. 8310
Sooy Skell Gas Service 3380
Sorrells, Ray 12470
Spang Company 820
Spatz Ice Cream 1850
Spaulding Sporting Goods 3100
Spencer Barber & Beauty 830
Spencer, Glenn 1230
Spiegel Cat. Shopping Cen 300
Spink Insurance 220
Spot Cafe 1000
Standard Oil Co. 3748
Standard Oil Co. 3230
Standard Seed Co. 400
Starr Bros. Inc. 3760
Starr Coffee Co. 160
State Farm Insurance 60
Spfg. Seven-Up Bottling 3630
Star Service & Petr. 730
Steel Bros. Tavern 1980
Steinheimer Drug 7180
Stewart, Arvill 2400
Stewart Bros Oil & Coal 7150
Stice's Groc. 2690
Story, Harry 1400
Stout Groc. 1300
Stout, Roy 3820
Strubbe Paint & Dec. 900
Stubblefield, Carl 15400
Sturm, G. G. 830
Sugar Creek Creamery 500
Superior Cycle Shop 2040
Surratt Wrecking Co. 800
Surratt, Martha 200
Swift & Co. 7510
Swift & Co. 450
T & C Sales Co. 11360
Taylor Groc 1840
T. & H. Farm Supply 1690
Templin, R. P. 880
Texaco Gas Station 730
Tholen & Brown Marathon 1160
Thompson-Hayward 300
Thompson Jewelers 9910
Thomson & Thomson 980
Thorn Monument 2810
Thrift Travel Service 100
Thorpe, John 1060
Tip - Top Shop 1310
Tormey, Joseph 20
Toussaint Plumbing Co. 1620
Toy Center 3440
Trade Rite Groc 2080
Trade Rite Meat Market 560
Trades & Labor Union 80
Trading Post 2190
Trailway Cafe 820
Tune Shop 8000
Turner Plaster & Contr. 160
Twyford Garage 230
United Rent - All 960
Van The Watchmaker 440
Vare - Typer Corp. 200
Vicks Shoe Store 4340
Voelkel Glass Service 5450
Vogue Fabrics 8800
Wade, Bill 4300
Waddell's 7390
Wagner's Cafe 2530
Wahl, Robert 240
Walker Hardware 18200
Wall's Lounge 2940
Walsh Electric 290
Ware - Klump Oil Co. 6270
Warelubco Inc. 4050
Warga Self Service Drug 26890
Warga Walgreen Drug 23000
Watkins Sales & Service 6920
Warren Petroleum Corp. 190
Watts DX 3000
Wayside Cafe 2490
Webster, Dr. G. O. 3110
Weems Radiator Shop 350
Welborn Electric Co. 7260
West State Tavern 1380
Wheeler Groc. 460
White's Donut Shop 2120
White House Sandwich Shop 310
White House Sandwich Shop 310
White House Sandwich Shop 80
Whitney Hakman & Conaghan 300
Wides Oil Co. 1600
Williamson Funeral Home 5230
Williamson Gro. 1220
Wilma Beauty Salon 560
Wilson, Claude 60
Wilson Shine Parlor 50
Wilson Thomas 400
Wilson Used Cars 3080
Wilson, William 1500
Winnies Cafe 640
Winstead's 1000
Withee China & Pottery 9150
Withee, Ralph 340
WLDS Radio Station 6390
Wolfe, Alboyn 470
Woods Texaco Oil Prod. 730
Woolworth, F. W. Co. 10550
Wright, John 110
Yording Motel 3730
Yording Standard Serv. 2310
Young, W. B. 770
Zenge's Cafe 2480

South Jacksonville

Adams, Chas. 280
Alphia Beauty Salon 200
Amrheins Bakery 3950
Axes Garage 330
Birdsell & Obert, Inc. 5500
Buck & Lu's 390
Capitol Products Inc. 13460
C & L Auction House 4310
Crozier Repair Service 520
Due, Wm. 1650
Fanning Oil Co. 2000
Fanning Used Lbr. 650
Godfrey's Market 3420
Gotschall & Son Mills 5090
Harold's Markets 970
Hawks Oil Co. 1430
Heitzberg-New Method 22920
Heyer Enterprizes 1000
Holiday Enterprizes 4800
Huffman Service Sta. 1880
Johnson Color Mart 5510
J & S Repair Service 790
Lelo Truckers & Baling 8600
Mane's Garage 310
Parker Standard Service 1110
Patterson Wholesale Groc. 1250
Secrist Drive In 3740
Shell Prod. Distrib. 1530
Sikes Ins. Agency 600
Spangenberg, G. C. 460
Terwische, Earl 5120
Union Radio & TV 1390
Village Beauty Salon 60
Walters Plumbng & Htg. 8900

Township 15—Range 11 Annex

Bogarts Service Sta. 670
GM Motel 1840
Pieper, Paul 5780
Twin Elms Motel 700

Township 14—Range 10

Borden Co. 200
Craig's Groc. 1770
Hawks Garage 590
Hayes Plumbing 180
Iriam's Red & White 2360
Klump Gas Co. Inc. 13530
LaCrosse Lumber Co. 12900
Orris Garage & Gas Sta. 270
Rose Oil Prod. Co. 50
Southern Acres Nursery 640
Starlight Skate Rink 350
Triangle Club 1040
Watts & Long 600

Township 14—Range 11

Continental Oil Co. 100
Dunn's Beauty Shop 80
Hembrough Groc. 950

Township 15—Range 8

Alexander Elevator 8850
Bordon Co. 60
Chubs Garage 630
Cities Service Oil Co. 530
Continental Oil Co. 40
Crawford & Calhoun Lumber 13280
Dale & Carol's Green Gables 1030
Elmore Trucking 3000
Flynn Trucker's 1900
Goble & Johnson 1380
Hohman Insurance 1000
K & C Market 2220
Kindred City Service 640
Page Garage 740
Reichart Std. Oil 160
Weigands Gas Station 1820
Weigand's Motel 600
Williams Truck Line 10220

Township 15—Range 9

Ankrom Construction Co. 41600
Ash & Son Lab. 840

Township 15 Range 10

Alps Tavern 1540
Anderson, Clayton & Co. 931170
Black Hawk Motor Ct. 5760
Black's Phillips 66 3290
Cockerill's Garage 250
Continental Can Co. 1160
Covey Sales 1920
Davel Corp 6010
Davidson, Howard 6950
Dew Drop Inn 1670
Golden Rule Fina Ser. 3700
Hudson Dairy 8310
J'ville AirCraft Repairs 200
J'ville Country Club 13510
J'ville Country Club 840
J'ville Flying Ser. 3900
Jones Meat Ser. 1760
Midwest Livestock Buyers 460
Moody Impl. 17930
Morgan County Proc. Plant 3040
Morgan County Service Co. 23990
Phillips Petroleum Co 180
Route 67 Drive In 5580
Serv-Rite Phillips Co. 600
Silver Starr Inn 3380
VFW Club 520

Township 15 Range 11

Long Well Drilling & Equip. 7390
Schurman's Antiques 1540
Spang Company 820
Triple Flame 6120
Triple Flame 5760
Ward Cities Service Sta. 200

Township 15 Range 12

Anderson Ins. Co. 20
Brewers Shoe Repair 260
Chapin Bread Co. 760
Chapin Cyl. Head Co. 6190
Chapin Locker Ser. 4890
Chapin Machine & Welding 1830
Chapin State Bank 1490
Goodrich, Ormand 360
Gulf Oil Corp. 2210
Gulf Oil Products 1570
Johnson Barber Shop 100
Joy, H. T. 140
Meier's Trading Center 3620
McDannald Service Sta. 410
Midwest Livestock Buyers 960
Morgan County Service Co. 3140
Nation Wide Store 3820
Northrup's Cafe 180
Onken Bros. 5660
Rose Oil Products 190
Smith Ins. Agency b. 50
Standard Oil Co. 2120
Standard Oil Co. 220
Waters Service Sta. 1950

Township 16 Range 8

Adkins Impl. Co. 24820
Continental Oil Co. 110
McFeeters Blacksmith 400
Sangamon Grace Ammonia 3200
Suddeth Grocery 2500

Township 16 Range 9

Strawn Crossing Grain 1880

Township 16 Range 10

Braner Truck Line 4360
Continental Oil Co. 50
Johnson Grain Co. 800
Sohillinger Groc. 1720

Township 16 Range 11

Bader Agr. Service 880
Borden Co. 60
Kershaw Groc. 1360
Newby's Service Sta. 560
Rose Oil Prod. 210
Wegehoft Elec. Shop 480

Capital Stock Jacksonville

Andrews, F. J. Lumber Co. 38430
Capps J. & Sons Limited 279980
Carver's Inc. 2910
Deppe Fortkamp Corp. 15600
DeWitt Motor Co. 31320
Eli Bridge Co. 279500
Estate Corp. 3410
Hopper & Ham Inc. 34650
Ideal Baking Co. 61820
Ill. Steel Bridge Co. 427680
J'ville Coca-Cola Bottling 19540
J'ville Duncan Liquor Inc. 4700
J'ville Implement Co. 23250
J'ville Journal Courier 54540
J'ville Monument Co. 3760
J'ville Supply Co. 32370
Jenkinson Groc. Co. 22410
Lukeman Motor Co. 35510
Mace's Cut Rate Drug 13850
Mills Auto Parts 21840
Morgan County Service Co. 63730
Morgan Producers Supply 1000
Myers Bros. of J'ville 56970
McCurdy Ford Sales Inc. 32020
Newell, Berniece Inc. 11130
Production Press Inc. 14830
Shaw, W. R. Inc. 4680
United Wholesalers, Inc. 39650
Walker Furniture Co. 18470
Walker Motor Co. 41790
Walton & Company Inc. 9350

South Jacksonville

Heinl, Joseph Co. 19990
Terwische Inc. 8000

Township 15 Range 13 Annex

J'ville Development Corp 14630

Township 14 Range 10

Woodson Farmer's Elev. 14330

Township 15 Range 8

Alexander Furniture Co. 5000

Township 15 Range 9

Orleans Co-Op Grain Co. 26320

Township 15 Range 12

Farmer's Elev. Co. 45500
Hunter-Allen Lumber Co. 11780

Township 16 Range 8

Prentice Farmer's Elev. 13820

Stockholders of Farmers State Bank and Trust Company

Duffner, M. C. (Guardian) 1260
Colton, J.C. 1260
French, Arthur J. 48550
Long, J. A. 5030
Perbix, Leland 1260
Reynolds, M. C. 630
Wilson, William T. 1260
Brown, Edw. W. III 1000
Lauff, Arthur 1260
Gray, Elizabeth 1630
Reynolds, Myrl or Margaret 1260
Wilkinson, Lelia 1260
German, Mabel 1260
Heaton, Sallie 1260
Ash, Elizabeth H. 630
Joy, Fannie C. 1260
Joyce, Lillian 630
Keehner, Carl 1000
Leach, Zella 2510
Long, Anna Mrs. 5030
Sievers, Emily M. 750
McCullough, Maye V. 500
Anderson, Viola 300
Markham, T. U. 300
Osborne, Edw. B. 500
Osborne, Marcy Jr. 500
Perbix, Irma 630
Joy, Harold P. 1880
Sturgeon, O. Homer 630
Sullivan, Lee 2510
Wilson, Ruth J. F. 32850
Ashby, Anna May 1260
Kirtland, Lucile 1260
Mackness, G. Alma 1260
Mackness, Carrie A. 1260

Stockholders of Elliott State Bank

Bellatti, Anne 3530
Bellatti, John E. 660
Bellatti, Walter 7890
Bellatti, Walter R. 560
Coultas, James C. 3650
Crabtree, Dorothy 750
Crawford, Lawrence 1880
Duewer, James R. 3760
Elliott, Edith R. 380
Elliott, Frank O. 8640
Elliott, Frank R. 380
Elliott, J. Weir Jr. 940
Elliott, John B. 18790
Elliott, Louise S. 260
Elliott, Ruth 18980
Elliott, Wm. B. 18790
Elliott State Bank, Trustee for Louise S. Elliott 33670
Fay, William A. 3010
Flynn, James T. 560
Garlich, Edwin 940
Gibson, Hugh 3380
Harris Trust & Savings Bank as Corporate Trustee 7510
Hemphill, Chester A. 9960
Hemphill, Robert C. 750
Johnson, Charles A. 18790
Keadey, Herbert W. 940
Martin, Mrs. Myrtle 2250
Norbury, F. Garm 4510
Norris, Frank A. 2250
Rammelkamp, Theodore 660
Rantz, Frank 16910
Schweppe, Mrs. Lydia 1880
Smith, Mrs. Frances 450
Todd, Gilbert 710
Trotter, Rollyn 1130
Wait & Company 22920
Walsh, Maurice 1880
Wood, Wayne C. 750

Stockholders Of Chapin State Bank

Anderson, Lloyd 1090
Brockhouse, Eleanor 690
Brockhouse, Frances 400
Brockhouse, Vancil 690
Brockhouse, Warren 490
Bayless, Bertha 300
Bobbitt, Walter 100
Callaway, Ruth 100
Chappell, Clara 200
Clark, Erma 390
Coultas, Etta 1470
Deterding, Alma 200
Detmer, Andrew 300
Eckhoff, Eda 300
Farmers Elevator Co. 100
Fitch, Doris 100
Fox, George 100
Fricke, Flora 100
Ham, Artie 590
Hamilton, Adella 100
Harmon, Elsie 100
Herbert, James 1180
Mowry, Charles 1470
Markham, Thomas 1180
Morgan County Service Co. 200
Nash, Amon 100
Nergenah, Arthur 300
Nergenah, Fred 100
Nienhiser, Albert 50
Nienhiser, Clara 50
Onken, Amy 1470
Onken, Harry 1470
Onken, John 300
Onken, Minna 1470
Obertate, George 300
Meier, Leta 100
Ruswinkel, Henry 100
Schumacher, Ada 250
Schumacher, Arlo 490
Schumacher, Betty 150
Schumacher, H. H. Est. 890
Schultis, Fred 200
Schultis, Helene 100
Schultis, John 100
Smith, Verne 100
Tholen, George 100
VanGundy, Roy Sr. 1180
VanGundy, Clara 1180
Watkins, May 1470
Weber, Evelyn 100
Williams, Wilbur 100
Williams, Clyde H. 100
Wohlers, Lariena 100
Werries, Ray 300

NET RECEIPTS INSURANCE COMPANIES

Jacksonville Illinois Affiliated Insurance Agency

Home Ins. Co. 60

Ayers Insurance Agency

Continental Ins. Co. 170
Fidelity-Phenix Ins. Co. 110
Liverpool-London-Globe Ins. 1360
Pennsylvania Fire Ins. 150

Bradish, Philip

Commercial Union Ass. 150
Security Ins. Co. 190

Chipman, Wm. E.

Northwestern National Ins. 100

Colton Ins. Agency

Aetna Ins. Co. 2150
Hanover Ins. Co. 1450
Merchants Fire Ins. 70
National Fire Ins. Co. 3830
New Amsterdam Casualty 460
Ohio Farmers Ins. 1290
U. S. Fire Ins. 4580
U. S. Fire Ins. 80

Doyle, Joe Ins. Agency

Ins. Co. of N. America 8680
Merchants & Manufacturers 280
Milwaukee Ins. Co. 870
North River Ins. Co. 3040
Pennsylvania Fire Ins. 70
Phoenix Asurance Co. 100

Elm City Realty

Hawkeye-Security Ins. 90

Grojean Rlty. & Ins. Agency

Atena Ins. Co. 1140
American Casualty Co. 680
Employers' Fire Ins. 50
Hartford Fire Ins. 570
Niagara Fire Ins. 930
North River Ins. 200
Northwestern Underwriters 670

Hemphill, Robert

American Equitable 610
Firemen's Ins. Co. 2950
Home Fire & Marine Ins. 90
Indiana Lumbermens Mutual 50
Ohio Casualty Ins. 50
Travelers Indemnity 2700

King Ins. Agency

American Home Assurance 50
Boston Ins. Co. 320
Federal Ins. Co. 910
London & Lancashire 680
Maryland Casualty 40
National Fire Ins. 960
N.Y. Fire Ins. 1600
N.Y. Underwriters 150
Packfic National Fire 890
Trinity Universal Ins. 50

Langdon Ins. Agency

Home Ins. Co. 360
Merchants Fire Assurance 250

Logue, E. W. Agency

Auto Owners Ins. 270
Camden Fire Ins. 80
Cream City Mutual Ins. 80
Spfg. Fire & Marine Ins. 220

Little, Randolph & Son

American Casualty 220
American Home Assurance 650
Firemen's Ins. Co. 1330
First National Ins. 100
General Ins. Co. 2260
Great American Ins. 240
Republic Ins. Co. 670
Transcontinental Ins. 950
U.S. Fidelity & Guaranty 2190

Queen, W. E.

Aetna Casualty & Surety 1290
Home Ins. 1470
Queen Ins. Co. 1520

Quinlan Ins. Agency

Old Colony Ins. 240
Reliance Ins. C. 40

Ranson Ins. Agency

American Ins. Co. 3400
Hartford Fire Ins. 1160
National Fire Ins. 2700
National Union Fire Ins. 40
St. Paul Fire & Marine 940
Westchester Fire Ins. 140
Wolverine Ins. Co. 310

Rowe, Richard Yates

American Equitable Ass. 610
Great American Ins. Co. 250
Standard Accident Ins. 1530
United States Fire Ins. 50

Shanle Insurance Agency

Globe & Republic Ins. 400
Hawkeye-Security Ins. 110

Spink Ins. Agency

American Employers' Ins. 290
Citizens Ins. 690
Continental Ins. 2050
Fireman's Fund Ins. 160
Hartford Fire Ins. 50
Home Ins. Co. 320
Ins. Co. of N. America 2430
Royal Ins. Co. 150

Vieira, Vincent

Trinity Universal Ins. 80

Wheeler, H. E.

North River Ins. 130

South Jacksonville Gustine, Roy Ins.

Home Ins. Co. 270

Alexander Township 15 Range 8 Hohmann, E. P. Agency

Aetna Ins. Co. 1370
Westchester Fire Ins. 850

Hohmann Ins. Agency

New York Fire Ins. 140

Hohmann, William

American Ins. Co. 290
United States Fire Ins. 120

Chapin Township 15 Range 12 Herbert & Anderson

Hartford Fire Ins. 340
Liverpool-London-Globe 60
National Fire Ins. 220

Smith, Earl

American Ins. Co. 170
Hartford Fire Ins. 70
Home Ins. Co. 730
N.Y. Underwriters Ins. 120
Royal Ins. Co. 80
Westchester Fire Ins. 40

Public Utilities South Jacksonville

General Telephone 11980
Ill. Power Co. 59320
Ill. Rural Co-op 720
Western Union 170

Jacksonville

Am. Tel. & Tel. 5600
General Telephone 264720
Ill. Bell Telephone 30520
Ill. Power Co. 435190
Railway Expres Agcy. 550
Western Union 3790

Township 14 Range 10

C I P S Co. 28400
General Telephone 11310
Ill. Power Co. 4660
Ill. Rural Co-op 32720
Panhandle Eastern 27160
Western Union 2480

Township 14 Range 11

General Telephone 230
Ill. Power Co. 8150
Ill. Rural Co-op 9740

Township 15 Range 8

C I P S Co. 45280
General Telephone 8450
Ill. Bell Telephone 3480
Menard Electric Co-op 3440
Rural Elec. Conv. Co-op 410
Western Union 1050

Township 15 Range 9

C I P S Co. 4210
General Telephone 2800
Ill. Bell Telephone 1490
Ill. Power Co. 4660
Ill. Rural Co-op 1150
Menard Electric Co-op 4690
Western Union 470

Township 15 Range 10

C I P S Co. 2400
General Telephone 12870
Ill. Bell Telephone 1970
Ill. Power Co. 29070
Ill. Rural Co-op 4290
Panhandle Eastern 12450
Western Union 2110

Township 15 Range 11

Am. Tel. & Tel. 13200
General Telephone 14490
Ill. Bell Telephone 3310
Ill. Power Co. 40450
Ill. Rural Co-op 1880
Western Union 850
Ill. Power Co. 32690
Ill. Rural Co-op 2650
Western Union 650

Township 16 Range 8

C I P S Co. 8000
General Telephone 3970
Menard Electric Co-op 6160
Western Union 2320

Township 16 Range 9

General Telephone 2720
Ill. Power Co. 1740
Menard Electric Co-op 15950
Western Union 580

Township 16 Range 10

C I P S Co. 57620
General Telephone 6680
Ill. Bell Telephone 5320
Ill. Power Co. 16130
Menard Electric Co-op 7300

Township 16 Range 11

C I P S Co. 25140
General Telephone 840
Ill. Power Co. 26100
Menard Electric Co-op 6360
Midland Home Tel. Co. 10210
Western Union 350

For townships 13-8 14-8 and Waverly see WAVERLY JOURNAL, July 15, 1960.
For townships 13-9-10-11 & 14-9 see FRANKLIN TIMES, July 14, 1960.
For townships 16-12 & 13 see MEREDOSIA BUDGET, July 14, 1960.

The following is a list of new and changed Real Estate Assessments placed on the Assessment books commencing with the year 1960 and payable in 1961.

These Assessments are made in accordance with the State Revenue Act of 1939, as amended, and are subject to revision by the Board of Review.

Taxpayers who believe these assessments are in error may file their complaints in writing with the Board of Review on or before July 31, 1960.

Robert Schall,
Supervisor of Assessments

JACKSONVILLE Original Plat

Maier, George Est., Pt Lts 55 & 56 $11200
Hamilton, Lloyd, Pt Lts 83 & 84 21270
Eastate Corp., Pt Lt 87 40000
Goldstein, Edw., Pt Lt 91 8430
Applebee, A.W., Pt Lt 95 10590
Applebee, Elizabeth, Pt Lt 121 70780
Eacret, Glenna, Lt 133 5050
Jones, H. E., Pt Lt 169 4910
May, B. G., E½ Lt 169 7100

Yates & Green Sub. Div.

Walpole, James, Pt. Lt. 1 2150

City Addn.

Tunningly, Helen, Pt lt 3, Blk 3 1500
Duncan, Emily F., Pt lt 2, Blk 5 5410
Duncan, Emily F., Pt lt 2, Blk 5 2820
Cully, Alice, Pt lt 4, Blk 9 3840
Graves, J. H., Pt lt 4, Blk 9 5590
Chester, Mary C., Pt lt 8, Blk 10 7630
Hendrickson, Walter, Lot 11, Blk 10 1280
Hosp, Myrtle, Lot 1, Blk 11 4840
Hosp, Jacob, A., Pt lot 2, Blk 11 4160
Peterson, F. E. et al, E½ Lt 14, Blk 13 4980
Sullivan, Lee A., Pt. lt 2, Blk 17 7480
Long, J. A., Pt lt 3, Blk 17 4260
Aring, Clara, Pt lt 5, Blk 20 6160
Hardy, Dorothy, Pt lt 5, Blk 20 5460
Graef, Julia, Pt lt 6, Blk 20 7130
Agger, John, Pt lt 7, Blk 20 4400

Biggs Sub, Div.

Brockemeier, E. W., Lot 3 6090

City Addn.

Marine, Donald, Pt lt 4, Blk 21 6200

Bolen Development

Fernandes, Floyd, Sub Lt 13 4330

King's Sub. Div.

McNeece, C. C., Pt lot 9 3850

City Addn.

Morgan Development Co., Pt Blk 32 8540

John R. Davis & F. J. Heinl Sub. Div.

Rhoads, John Paul, Lot 1 5010

City Addn.

Ballard, Tillman, Pt. lt 11 & 12, Blk 35 3380
United Wholesalers, Pt lt 12 & 13, Blk 35 2860
Ray, Robert A., Pt lt 4, Blk 37 3440

Snerly's Sub. Div.

Spradlin, Jack J., Lt 5 3360

Chandler's Addn.

Gillis, John, Pt. lt 8 8590
Thompson, Wm., Pt lt 14 & 15 6260
Ranson, Rose E., Pt lt 51 5130

Merrill Place Addn.

Liter, Mae C., Pt lt 7 4290

Edgmon's First Addn.

Mos, Everett, All 22 & Pt lts 15 & 27 4580
Mason, Loretta, Lt 45 2310

Edgmon's Second Addn.

Long, Goldie, Pt lt 9 1880
Wright, Ray, Lt 17 2270

Edgmon's Third Addn.

Whitaker, Leroy E., Pt lt 2 5780
Ballard, Henry, Pt lt 4 & all 5 2490
Franklin, Claude, Lot 31 3540

J. W. King's Second Addn.

Young, Effie, Lot 10 1890

Wm. Thomas Addn.

Gaudio, A. et al, Pt lt 2 350

Church Heirs Addn.

Autery, Walter, Pt lot 3 5610
Enloe, Mary L., Pt lot 6 9610

S. R. King's Sub. Div.

Hungerford, Clifton, Pt lot 1 1490
Donovan, Margaret, Lot 2 3800

Donavan's Sub. Div.

Connett, Lucille, Pt lot 10 3460
Ingoglia, Joseph, Pt lot 10 4480

West Jacksonville Addn.

McKinley, Kathleen, Lt 5, Blk 1 6960
Clancy, John W., Lt 5, Blk 4 5230

College Hill Addn.

Caldwell, Margaret, Pt lt 5 & 6 8290
Williamson, Harlan

Campbell, Leo, Pt Lots 20-21 - 22 6000
Penza & Pieper Resub Div.
Ford, H. F. C., Lot 4 5970
Penza, Vincent, Lot 7 6100
Ervin, Donald, Lot 9 4190
West Lawn Sub Div
Stofer, I. Webb, F. Lot 13 8020
Meado, Jess, Lot 28 4390
Lurton & Kedzie Blk 7
Clardy Fred, Pt Lot 1 3140
Senn, Clarence, Pt Lot 1 .. 5970
Lakelawn Sub Div
Sample, Wm., Pt 11 & All 12 5090
DeLong, Lowell, Lot 13 320
DeLong, Lowell, Lot 14 ... 320
DeLong, Lowell, Lot 15 320
DeLong, Lowell, Lot 16 320
DeLong, Lowell, Lot 17 320
DeLong Lowell, Lot 18 320
DeLong, Lowell, Lot 19 320
DeLong, Lowell, Lot 20 320
DeLong, Lowell, Lot 21 2350
DeLong, Lowell, Lot 22 2320
DeLong, Lowell, Lot 23 2320
DeLong, Lowell, Lot 24 520
DeLong, Lowell, Lot 25 390
DeLong, Lowell, Lot 26 390
DeLong, Lowell, Lot 27 390
DeLong, Lowell, Lot 28 390
DeLong, Lowell, Lot 29 390
DeLong, Lowell, Lot 30 390
DeLong, Lowell, Lot 31 390
DeLong, Lowell, Lot 32 390
DeLong, Lowell, Lot 33 2430
DeLong, Lowell, Lot 34 2400
DeLong, Lowell, Lot 35 2400
Greenwood Park Sub Div
Carl, Richard, Lot 4 3300
Laurel Park Addn
Chappell, Carl, Lot 1 4750
Hyatt, Francis, Lot 15 4820
Rexroat, Carroll, Lot 57 .. 6680
Thomas, Orlia, Lot 58 5300
Sereno, LeRoy, Lot 59 5240
O'Brien, James, Lot 74 6020
Orten, Harold, Lot 76 6490
Imboden, Wm. Jr., Lot 82 .. 4680
Park Hill, Jones & Buffe Addn.
Hyatt, Milton, Lot 27 3570
Rumble, Martin, Lot 33 .. 4570
Smith, John, Lot 39 5230
Jones & Buffe 2nd Park Hill Addn.
Schildman, Joe, Lot 87 4520
Rodger, Frank et al, Lot 77 6490
Lowe's Sub. Div.
Goodey, Howard, Lot 4 1580
Lakeview Addn.
Smith, Wm. E., Lot 4 3450
Osborne, Richard, Lot 9 ... 5670
Goodrich, Howard, Lot 16 .. 5650
Lakeview 2nd Addn.
Greenleaf, Jas., Lot 7 3760
Gore, Benjamin, Lot 15 3370
Harp, Robert, Lot 33 4130
Fry, Wm., Lot 34 3820
Lands Sec. 32
Routt, Martha Est., Pt E½ NE 9150
Lands Sec. 33
Birdsell & Obert Inc. Pt NW NW 16110
Township 14 Range 10
Tipps, Elmo, E½ SE Sec 7 15560
Ball, Ray, NW SW Sec 17 6130
Woodson Farmers Elevator Pt NE Sec. 28 51440
Thies, Edward, Pt NW Sec. 28 2650
Black, Clarence, Pt NW Sec. 28 3570
Erixon(Roland, Pt NW Sec 28 570
Ladue Acres
Carver, Cecil, Lt 2 7660
Shelton, Roy, Lt 14 8440
Lonergan, James, Pt NE Sec. 32 6660
Township 14 Range 11
Lewis, E. L. & C. B., Pt NW Sec. 1 7080
Saxer, John W., W½ SE Sec. 13 9120
Gross, Glenn, Pt NE Sec. 14 .. 4610
Lewis, J. Reed, Pt SE Sec. 15 14640
Spencer, Wesley, SW Sec. 25 8760
Black, Clarence, Pt. W½ NE Sec. 36 9480
Township 15 Range 8
Cockin, Eva, Pt NE Sec. 19 3200
Looman, Una, Pt NE Sec. 19 3200
Cockin, Eva, Pt NW Sec. 19 2410
Looman, Una, Pt NW Sec 19 4480
Casson, Hilda, Pt NW Sec. 19 9280
Cason, Hilda, Pt SW Sec. 19 5010
Looman, Una, Pt SW Sec. 19 9660
Looman, Una, Pt. SE Sec. 19 2560
Campbell, Ruth et al, Pt SW Sec. 31 7680
Township 15 Range 9
Becker, William, Pt NE Sec. 1 5120
Mason, Eloise, Pt. NE Sec. 5 10740
Trafton, Ann C., Pt NW Sec. 8 19430
Township 15 Range 10
Jones, Paul A., Pt SE Sec. 6 3760
Waggener, Harold, Pt NW Sec. 10 3600
Tomhave, Harold, NE NW Sec. 10 6130
Waggener, Harold, Pt NW Sec. 10 4610
Lasley, Robert, Pt NW SE Sec. 17 14560
Modern Care Incorp., Pt. NE Sec. 18 6920
Teleford, W. C. Jr., Pt SW Sec. 22 2540
Hall Bros., Pt. NW Sec. 27 3920
Wm. M. Morris Survey Sub. Div.
Morris, Wm. M., Lot 1 630
Turner, Prentice, Lot 2.... 6340
Morris, Wm. M., Lot 3 .. 1650
Morris, Wm. M., Lot 4 60
Morris, Wm. M., Lot 5 180
Morris, Wm. M., Lot 6 150
Morris, Wm. M., Lot 7 130
Township 15 Range 11
Hieronymus, Clara, Pt NE Sec. 2 9590
Nergenah, Arthur, Pt NW Sec. 5 25340
Farmer, Lyndell, Pt. W½ SE Sec. 10 2560
Houston, Donald, Pt SW Sec. 10 6360
Wilson, Thomas, NW SE Sec. 11 9520
Rigg, Hobart F., E½ SW Sec. 12 12680
Colclasure, Wilma Pt SE NE Sec. 13 6420
Oyler, Eldon, Pt SE Sec. 13 11830
Coultas, Thos., No. 1 NE Sec. 16 19480
McKinley, Ray, Pt SE SW Sec. 16 3460
Jewsbury, Harold, Pt E½ NE Sec. 19 9500
McFarland, Alonzo, W½ SW Sec. 20 7260
Kleinschmidt, Wm., NE Sec. 21 28810
Jones, Edith R., SE Sec. 21 37270
Schneider, Robert L., Pt NE NW & NW NE Sec. 26.... 2440
Schneider, Arthur, Pt NE NW 9740
Richardson, W. T., E½ NW Sec. 28 25660
Vasey, George, E½ W½ NW Sec. 28 5450
Scott, Edw., Pt. E½ NE Sec. 30 1120
Mound View Addn.
Keating, Robert, Lot 9..... 8950
Mound Heights Addn.
Alderman, Charles, Lot 1-2 Blk 5 4120
Foote, Frank H., Lt 6 & Pt Lt 7 Blk 7 5790
Edge, Milton, Lts 12-13 Blk 7 3770
Proffitt, Carlos, Pt Lts 20-21-22 Blk 9 2350
W. H. Kurtz Sub. Div.
Yording, Francis, Lt 3 & Pt Lt 4 37090
Westgate Addn.
Frisch, Frances M. & Robert Pt Lt 3 8740
Westgate Addn., Inc., Lt 30.. 9130
Keplinger, Robert, Lt 38 ... 7470
Westgate Addn., Inc., Lt 46 9790
Westgate Addn., Inc., Lt 71 9210
Dummer, Edvin, Lt 73 7020
Spellecy, Thos. F., Lt 74.... 10420
Martin, LeRoy, Lt 75 9970
Gotschall, Olen, Lt 78 8570
Baptist, Wallace, Lt 87 9860
Westgate Addn., Inc., Lt 89.. 7490
Hackett, John, Lt 94 8020
Jewsbury's Sub. Div.
Acker, Marlyn, Lt 21 6750
Strubbe, Dean, Lt 23 8720
Pine, John R. Jr., Lt 25 6910
Grandview Terrace
Yording, Frances, Lot 12 .. 13200
Capps, Robert, Lt 36 & Pt Lt 37 11850
Obertate, Ernestine, Pt Lt 38 & all Lt 39 18140
Kirchhoeffer Addn.
Kirchhoefer, Clarence, Lt 3 8370
Library Binding Addn.
New Method Book Bindery Lt 1 124740
Gordon, Floyd, Lt 2 5940
Township 15, Range 12
Lakamp, Kathryn, W½ SE Sec. 3 14950
Tiemann, Carl, Pt NE Sec. 4 10530
Williams, Clyde, Pt SW Sec 4 23920
Hamilton, C. B., Pt SW Sec. 5 10520
Steinberg, G. G., W½ W½ NE Sec. 9 10800
Rahe, Alfred, Pt E½ NW Sec. 10 6870
Farmers Elevator, Pt NE Sec. 11 9710
Orig. Town
General Telephone Co., Pt Lt 42 170
Township 16, Range 8
Collins, James J., Sec. 6 Pt SW 15810
Township 16, Range 9
Hibbs, Eva Lee, Sec 2 E½ SW 6130
Hopper, J. Albert, Sec. 7 Pt SE 1810
Lewis, Carroll et al Sec. 13 W½ SW 14600
Retzer, Gene A., Sec. 19 Pt NW 2690
Becker, John U., Sec. 31 SW 33050
Martin, Clyde R., Sec. 32 Pt SW 27440
Township 16, Range 10
Farmers Elevator, Pt NW Sec. 11 5240
Mallicoat, Lawrence, Pt NE Sec. 11 5530
Hess, Paul, Pt NE NE Sec. 14 7640
Crawford, Tom, N End NE Sec. 19 8820
Township 16, Range 11
Schone, Verna & John, SE SW Sec. 9 6510
Jones, James, SE Sec. 11 .. 17510
Strickler, E. V., SE SW Sec. 14 6330
Brockhouse, Warren, Pt NW Sec. 23 9930
Zulauf, Wilbur, Pt SW Sec. 27 8070
Martin, Wm., Pt NE NW Sec. 30 16810
Aufdenkamp, Erwin, W sd SW Sec. 32 29150
Nergenah, Robert, Pt SW Sec. 35 8590
Hadden, Charles, W½ SW Sec. 36 15270
Orig. Town
Laughary, Elmer, Lts 1-2 Blk 4 1180

Ashland WSCS Officers

New officers of the Ashland WSCS standing before the church altar are (from left to right) president, Mrs. James Duling; vice president, Mrs. Richard Thornley; treasurer, Mrs. Edgar Thornley, and secretary, Mrs. Erma Winkelman.

Boy Scout Group From Arenzville At Camp Illinek

ARENZVILLE—A group of Boy Scouts are spending the week at Camp Illinek at Lake Springfield including Carl Bischoff, Drew Clark, Chris Clark, Robin Manker, Gordon Ginder, Tommy Paul, Randy Nobis, Todd Bischoff, Jim Morrison, and assistant Scoutmaster Rev. G. A. Bischoff.

Another group of Scouts attended the ball game at St. Louis on July 4 including James Paul, Charlie Paul, Carl Stiltz, Gary Beard, Stanley Stock, Toni Thomas, Tommy Price, David Dufelmaster Charles Schnitker, and meier, Burton Ater, and Scoutoutdoor man, Clifford Thomas.

Lutheran Ladies Meet

The Ladies Aid Society of St. Peter's Lutheran church met Thursday afternoon, July 7, at the parish hall for their regular monthly meeting. There were 19 members and one guest present and the afternoon was spent quilting.

Mrs. Oliver Meyer was in charge of the devotions, and the meeting opened by singing the hymn "Work For the Night Is Coming." The scripture text was taken from the third chapter of Proverbs.

Mrs. Meyer used the devotions taken from the "Daily Devotions" book, after which she led the group in prayer. The devotional meeting closed with the hymn "He Leadeth Me, O Blessed Thought."

A short business meeting followed with Mrs. Russell Nordsiek, the president, presiding. Roll call was answered with a Bible passage containing the word "Love." Minutes of the last meeting were read and approved. Dues were paid by several members. Meeting closed with the Lord's Prayer.

It was decided to quilt again Tuesday, July 12. Refreshments for the afternoon were served by the hostesses, Mrs. George Musch and Mrs. Alvin Heitbrink.

IT PAYS TO ADVERTISE

Nancy Clendenny To Be Bride Of Rev. Edw. Maddox

HARDIN—Mr. and Mrs. Leo Clendenny of Hamburg are announcing the engagement and approaching marriage of their daughter, Nancy Jane, to the Rev. Edward J. Maddox, son of Mr. and Mrs. J. F. Maddox.

Miss Clendenny is a 1957 graduate of Calhoun Community Unit 40 High School at Hardin and is employed at the Bank of Calhoun County, also at Hardin.

The Rev. Mr. Maddox is a 1954 graduate of Mascoutah Community High School and is enrolled at the National Methodist Seminary in Kansas City, Missouri.

The couple has set September 11 as their wedding date. They will make their home in Bates City, Missouri, where he is pastor of a circuit of three Methodist churches.

Picnic Season

The church picnic and chicken dinner season will open in Calhoun county this weekend with a chicken dinner Saturday evening at the Zion Lutheran Church in Batchtown. On Saturday, July 16, the Methodist Church in Batchtown will sponsor its chicken dinner, and the next day, Sunday, July 17, St. Anselm's Church in Kampsville will have its annual picnic and chicken dinner. St. Barbara's Church in Batchtown has selected Sunday, July 31, for its annual picnic and dinner.

Events in August will include a two-day picnic and dinner on August 6 and 7 at St. Joseph's Church in Meppen and another two-day affair on August 13 and 14 at St. Mary's Church in Brussels. St. Michael's parish in Michael will have the final picnic of the season, on Sunday, August 22.

Busy Bees

Final plans for Saturday's bake sale were made by the Hardin Busy Bees 4-H Club at the meeting Wednesday afternoon in the Farm Bureau building. The sale will be in the Corbett Ford Garage in Hardin, and will begin at 1:30. Also discussed at the meeting were the program for the club achievement night, which will be Monday, July 18, in the Farm Bureau building and the county achievement night, Wednesday, July 20, in the high school gym. All projects will be judged that evening.

Demonstrations and talks were given Wednesday by Mary Ellen Ducey, Babs Eberlin and Carol Carmody. The group also discussed an educational tour to be taken by the club later this month. The next meeting of the club will be Wednesday, July 13.

Iowa Visitor

Guests of Mrs. Roy Wieneke at her home in Hardin for the past week were her brother and sister-in-law, Mr. and Mrs. Daniel Bader of Nevada, Iowa, and her sister, Mrs. Edith Weuve, of State Center Iowa. They left Hardin early Thursday morning for their homes.

SHERIFF UNCOVERS THE UNCOVERED

JERSEYVILLE—Sheriff Howard Perdun was called to the vicinity of the Westlake Country Club Friday afternoon to terminate a swimming party being staged in a small pond in the vicinity of the old "Tommy" Leigh premises, by a group of very small girls and boys.

The pond is situated in an old pasture across the highway south from the Westlake golf course, and the youngsters were clad during their swimming party as the original Adam and Eve.

The pond in question was the site of the drowning of a small boy early last spring.

The American sugar maple tree lives to be 500 years old.

Jersey County Fair Drum, Bugle Corps Contest Tonight At 8

JERSEYVILLE — For the sixth consecutive year the Jersey County Fair Association has arranged for a Drum and Bugle Corps Contest which, this year takes place at 8 p.m. Sunday.

This is the only Fair in the Midwest that has such an expensive show and National Champions and State Champions will be here to participate, their mass formation presenting an outstanding spectacular entertainment.

Six corps and one drill team were here to take part in the two hour show. The Black Knights, AMVET National Champions and Illinois State Fair Champions, a most outstanding unit, were among the contestants.

The Jerseyville Corvets, sponsored by the Jerseyville Veterans of Foreign Wars, young and always a favorite, participated.

Other units competing included, The American Woodman, Missouri First Division winners; Millstadt which placed third in the Illinois State Fair event; Bellettes, Past Girls VFW champions; East Alton Juniors, a young and peppy corps; Piasa Indians Drill Team, second place winners at the National meet.

"The Polka Chips and Dancers" famous television program was on the agenda at the Jersey County Fair Saturday night, this being one of the few personal appearances being made by this popular TV polka troupe. This exciting polka festival was the "event of the year" and featured the genial master of ceremonies, Bruno "Junior" Zielinski, the leader-accordionist Stan Wolowic and his Polka Chips, and others. This group received the Polka Award from the Polish National Alliance of the United States and North America for 1959.

Parade Thursday

Many of the floats entered in the Merchants Parade of the Jersey County Fair held Thursday afternoon, developed the general theme of "School Days." Teachers who have taught 25 years or more in Jersey county received special recognition and rode in the parade.

Engraved trophies were received by winners in six divisions of the parade. Winner in the Auto and Truck division was Harry Smith Buick Company.

The float of the Oliver Implement Company carrying the "Book of Life" received the trophy in the Tractor and Equipment division.

The float of Kirby Drug Store with a miniature School House received first place in the Commercial Float division and the John Cory Meadow Gold Dairy entry was in second place. The second place entry developed in yellow and white, showed a school room complete with a "Dunce" in the corner, studying his lessons. This is the sixth year that Kirby Drug has placed in the parade, they having won four firsts and two seconds.

The yellow and white float showing a "Guiding Light—The Teachers" entered by the Jerseyville Business and Professional Women's Club, won first in the Organization floats; and that of the men of the First Baptist church, with the men dressed as "kids," taught by a teacher in cap and gown, and led by a cross, received second award.

"An Apple for the Teacher" furnished the theme for the float of the Jerseyville Playgrounds which won the trophy in the Bast Theme division. This entry was constructed by the children of the playground group.

Ray Searls captured the first prize in the Horse division and John Ritter of Springfield won the ribbon for second place winner.

The judges were from out-of-town, two being from St. Louis and one from Springfield.

White Hall Hospital Notes

WHITE HALL — A son was born July 4th to Mr. and Mrs. Richard Stone of Roodhouse, weight six pounds, six ounces, named Randall Carl. Mother and baby dismissed on July 6th.

Mrs. Ethel Bruns of Hillview was admitted for surgery on July 6.

Mrs. Dora Pratt was admitted on July 7th for medical care.

Miss Winnifred Sheppard was admitted for medical care on July 7th.

Mrs. Nora Drake was admitted for medical care on July 7th.

Ashland Ladies Aid Has Meeting

ASHLAND—The Ladies Aid of the Church of Christ met in the church auditorium Thursday afternoon for their regular meeting. The meeting was opened with prayer by Mrs. Betty Kruse, and the roll call was answered to by a verse of scripture.

"Love" was the theme of the afternoon's program, with the president, Mrs. Pearle Mau, presiding. Scripture was read by Mrs. Grace Dalton.

Songs entitled, "Love Divine," "More Love to Thee," "My Sacior's Love," "My Jesus I Love Thee," and "O Love That Wilt Not Let Me Go" were sung by Miss Lynelle Field, with Mrs. Leta Hammack at the piano. Miss Field read the biography of the author of the last song, who was blind. A love skit was put on by Vivian Vernon, who acted as Ruth; Rose Isenhower, as Ophir, and Dorothy Evans, as Naomi.

Refreshments of orange sherbert, homemade cookies, iced tea and nuts were served by Janice Williams, Rose Isenhower and Pearle Mau.

Dentists Hold Open House

Drs. R. O. and E. L. Beadles will hold open house in their new dental office building Sunday afternoon from 2 to 6 p.m.

The new air-conditioned office building is slightly recessed from the street. Planters of miniature evergreens accentuate the modern front composed of Indiana limestone, ceramic tile and aluminum.

The interior of the office consists of two fully equipped operative rooms, a reception room, business office, laboratory and dark room, bathroom, private office and utility room.

Mills Construction of Sparta, Ill., were the general contractors, and L. Phillip Trutter and Associates were the architects.

LYNNVILLE WSCS TO MEET JULY 13

The Lynville Methodist church WSCS will meet Wednesday, July 13 at 2:30 at the church. The hostesses are Mrs. Montie Wells, Miss Helen Hart, Mrs. Belle Whewell and Mrs. June Lewis.

Receives Scholarship

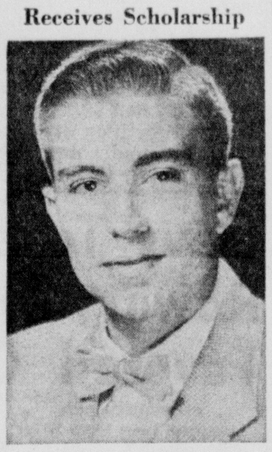

DONALD BELL

Donald Bell, son of Mr. and Mrs. Lawrence Bell of White Hall, route one, has received a scholarship to attend the Oak Ridge Institute of Nuclear Studies, sponsored by the National Science Foundation.

He will attend the institute for four weeks, studying developments in chemistry, physics and nuclear science. Tours of the Oak Ridge Atomic Energy Plant will be included.

Only 48 scholarships of this type were granted throughout the entire nation. One other Illinois resident was also a recipient.

Mr. Bell has taught chemistry and physics at Carrollton Community High School for the past two and one half years. He will teach the coming year at Jerseyville Community High School.

Joe Sommers Helps Prolong Woman's Life

SAN DIEGO, Calif. (FHTINC)—Joe Sommers, seaman, USN, son of Mr. and Mrs. John Sommers of 505 S. Diamond, Jacksonville, Ill., is helping to prolong the life of a victim of aplastic anemia while serving aboard the anti-submarine warfare aircraft carrier USS Bennington operating out of San Diego, Calif.

The crew of the aircraft carrier learned that a Mrs. Verna Merritt, stricken with the ailment, required continuous transfusions of whole blood. The wife of Convair employee, David Merritt, she has been through more than 500 transfusions in five years and has wiped out the family's savings, leaving them in debt by 100 pints to the San Diego Blood Bank.

Mrs. Merritt was "adopted" by the Bennington sailors who organized "Voyage for Verna" to supply her with whole blood for the rest of her life.

BOYD MEMORIAL HOSPITAL NOTES

CARROLLTON — David Pinkerton was admitted to Boyd Memorial hospital Thursday for surgery. Admitted Thursday as medical patients were Mrs. Lucille March, Carrollton and Mrs. Marie Harmer of Hamburg.

Mr. and Mrs. William Burton of Kamper were the parents of a daughter born Friday in the local hospital. Miss Joleen Hill of Greenfield was admitted Friday as a medical patient.

Dismissed Thursday were Frank Hansen of White Hall, Mrs. Judy Johnson and daughter of Alton and Phillip Farrelley of Carrollton.

Oakland in the new American Football League and San Francisco in the National Football League will use Kezar Stadium in San Francisco for home games.

PNG Potluck Held Wednesday At White Hall

WHITE HALL—The Past Noble Grand Club of Adams Rebekah Lodge No. 375 met at the I.O.O.F. Hall Wednesday night with a pot luck supper, in charge of Mrs. Nina DeShasier and Mrs. Ada Brannan.

Mrs. Nora Goodrich gave the Prayer of Grace and Dorothy M. Young, president, presided over the short business meeting which opened with the pledge of allegiance and the Lord's Prayer in unison.

The group voted to have their annual breakfast at the Lions Park July 20, at 6:30 a.m. Mrs. Bob Hubbard and Mrs. John Petrey are the committee to get the fire going for the breakfast to be cooked out of doors.

The August meeting will be a basket supper at the Lions Park at 6:30 on the 3rd, with families of members or guests invited. Bunco was played following the business meeting.

School Reunion

The First reunion of the Belltown school will be held Sunday, July 17, at the Lions Park. A basket dinner will be served at noon. All former pupils and teachers as well as friends of the school are invited to attend.

Gladys Nichols Long and Louise DeShasier are members of the committee in charge. They ask any person having school or group pictures to bring them to the reunion.

Chicago Visitors

Mrs. Charles Tatman and granddaughter, Sorena Kay Spangenberg, the latter of Jacksonville, spent several days in Chicago during the past week. They were guests of Mr. and Mrs. Vern Tatman and family.

While there they attended 8th grade graduation exercises for Mrs. Tatman's grandson, Charles Larry Tatman. Miss Bertha Marsh accompanied Mrs. Tatman to White Hall for an extended visit.

The First Baptist Missionary Society met on Tuesday at the church, with the opening prayer given by Mrs. Pearl Hull. The program, "That the Nations May Know Him," was presented by Mrs. Hoard Berline, program leader, assisted by her daughter, Miss Prudy Beth, and Mrs. Edith Owdom.

Mrs. H. Kremske was soloist. An interesting book review, "One, World, One Mission," was given by Mrs. Grover Sparks. Mrs. Thomas Glossop, President, presided at the business meeting. Refreshments were served by Mrs. Henry Day and Mrs. George Steelman.

The Lions Club met Wednesday night for their usual meeting, with supper served at the First Christian Church at 6:30 o'clock. President Ben Nunes, recently installed, presided at the meeting which adjourned after the meal so all attending could go to the Shelter House to complete the "clean up" job.

The work was completed in a short time.

Raymond Van Zetta, manager of the local American Vitrified Products Company, was a guest and was introduced by Lion J. W. Baldwin. Dave McClintock received the attendance prize for the evening.

Old Fashioned Picnic For Pilot Club Guests

A novel setting for the Jacksonville Pilot Club's guest night was an old fashioned picnic at Millwood Manor, the lovely home of Mr. and Mrs. C. Y. Rowe.

The club was honored with the presence of District No. 12 officers, Mrs. Mildred Kuhl, Gov., Bloomington; Mrs. Daisy Wickert, Lt. Gov., Peoria; Miss Kathleen Jarrett, Sec., Bloomington; Miss Lillian Hood, immediate past Gov., Springfield; and Mrs. Rhoda Samoore, Coordinating Chm. Pilot International, Jacksonville.

Other guests included sixteen members of the Springfield Pilot Club, Miss Dorothy Gaddis, Pilot Club of Phoenix, Arizona, and several guests from Jacksonville. Tables decked in red checkered tableclothes, tin plates and cups were decorated with old fashioned oil lamps and lanterns, horseshoes and breadsticks. The place cards were small wooden signs with the names burned on them. To add to the atmosphere there was a pine fire and a full moon.

In this perfect setting Indian Chief and his White Eagle Clan enchanted the guests with their dancing and Indian lure.

Gov. Mrs. Kuhl explained the structure of Pilot International, its districts and local clubs. She also spoke of the meaning of Pilot-"Friendship and Service." Mrs. Nell Stout told of the local club's Trees for Jacksonville project, the number of trees planted through organized and the method of selection. Mrs. Rhoda Samoore discussed the various other projects of club. Mrs. Vesta Taylor completed the program with the Pilot Code of Ethics. Following which there was a general social hour.

The committee responsible for this delightful event was Mrs. Rhoda Samoore and Mrs. Marilyn Schlie. Miss Vera Seaten made the place cards and invitations.

GUSTINE FURNITURE CO.

Arenzville Delegate Tells Of Girls State

ARENZVILLE — Miss Arlene Leischner gave a very interesting report of Illini Girls State at the July meeting of the American Legion Auxiliary on Tuesday evening.

Guests at the meeting were Mrs. John Leischner, Bonnie Manker, Brenda Beets, Pam Wessler, Martha Roegge, Elizabeth Lawrence, Shirley Tegeder, Ann Dober, and Kay Korsmeyer.

Mrs. Joanne Peck presided at the business meeting. The local Auxiliary will sponsor a party for veterans at the Jacksonville State hospital on July 14, and members volunteered to bake cakes. Anyone wishing to attend the party is to contact Joanne Peck.

Mrs. Rosetta Fricke, child welfare chairman, read a letter from Ray Chisholm, the boy sponsored at Normal by the local unit. Ray attended Boys State at Springfield recently.

Mrs. Olive Williams, Girls State chairman, gave a report of Open House held at Girls State on the campus of MacMurray College on June 19.

The new 50 star flags, which are being sold by the Arenzville American Legion Post 604, were on display. Plans were discussed for working at the annual burgoo on Sept. 7 and 8.

Following the business meeting tray favors were made for the Jacksonville State hospital. Refreshments were served by Mrs. Rosetta Fricke, Mrs. Helen Ginder, Miss Anna Herbert, and Mrs. Frieda Hierman.

Attend Convention

Mr. and Mrs. Robert Brasell and Farrell Cooper are attending the 57th annual convention of the Illinois Rural Letter Carriers Assn. at Springfield Wednesday through Friday.

READ THE CLASSIFIED ADS

Riggston WSCS Meets At Church

The women of the Riggston W.S.C.S. met Thursday, July 7, at 2 p.m. in the church social rooms. Mrs. Anna Overton and Mrs. Marian Ash were the hostesses for the society. Mrs. Marjorie Allan was in charge of the devotional time. Topic for the session was "The Christian Use of Leisure."

Mrs. Frances Long, president, conducted the business meeting, and roll call was answered by 16 members.

The newly appointed minister and wife, Rev. and Mrs. Thompson, were guests.

Some communications were read, after which the program for the year was discussed and approved. A committee composed of Mrs. Vera Sauer, Mrs. Eileen Coultas and Mrs. Mabel Rutherford was appointed to make a memorial fund purchase.

The annual church picnic will be held on August 11 at the church. Mrs. Mabel Rutherford was in charge of the social hour, presenting several clever contests. Refreshments were served by the hostess at the close of the meeting.

POWER PLANT PERSONNEL TO MEET

An invitation is extended to all power plant personnel in the Jacksonville area to attend a meeting of the National Association of Power Engineers to be held at the American Legion home in Springfield, Monday, July 11, at 7:30 p.m.

The group visited Memorial hospital power plant at the June meeting. A similar program is planned for Monday.

CONTINUING OUR ANNUAL JULY CLEARANCE

Our entire stock of fashions for women on sale with reductions from 20 to 50% OFF.

Leslie & Rickard

25 S. SIDE SQ.

DID YOUR SAVINGS G-R-O-W RECENTLY?

They did if you save at . . .

JACKSONVILLE SAVINGS AND LOAN . . .

On June 30th we paid dividends totaling better than $196,635.00 to over 1,000 Savings Account customers. Open your Savings Account now . . . before July 15th and earn a full 6 months dividend next December 31st.

On regular savings accounts we pay.....3½%

On prepaid shares we pay.....4%

Where you save . . . does make a difference.

JACKSONVILLE SAVINGS AND LOAN ASSOCIATION

The Friendly Place To Save

ASSETS OVER $14,000,000

Major League All-Star Game Makes 1st Visit To Kansas City

★ GRAYSON'S SCOREBOARD ★

By HARRY GRAYSON
Sports Editor
Newspaper Enterprise Assn.

NEW YORK—(NEA)—Jersey Jones, one of the editors of Ring Magazine, not only knows all there is to know about boxing, he is a leading collector of anecdota on the way out characters who still abound in the fight game.

As such, Jersey is the worlds leading authority on the delightful subject of Mushky Jackson, a walking-around anthology of stories about the unwittingly funny little man who has been around Madison Square Garden in charge of the miscellaneous department since the days of Tex Rickard.

A prize in Jones' collection of Mushkiana concerns the time Joe Louis was training for the first Max Schmeling fight at Lakewood, N.J., in 1936. As a stunt, a newspaper arranged for a prominent psychiatrist to analyze both fighters. When the eminent medico arrived at Lakewood, he was greeted by Jackson, who had been told only that he was a doctor, with no details.

"What kindda doctor are you?" Mushky asked. "You cut people open?"

"Not exactly," was the reply. "I'm a psychiatrist."

Mushky looked blank.

"An alienist," amplified the doctor.

Mushky caught that one quickly.

"Oh, you won't find nuttin' here," he dismissed the medico. "Joe's a native-born American citizen."

* * *

From where Louis trained on the outskirts of Kenosha, Wis., in 1937 for James J. Braddock, there was a large factory about half a mile away. One day, just before Louis entered the training ring, the eagle-eyed Jackson spied a couple of people who were barely discernible on the factory roof.

"We gotta get them offa that roof," he told Jones, who was in charge of the camp. "Udderwise they'll see the workout for nuttin'."

"They can't see anything from that distance," Jersey pointed out.

"Mebbe not with the nekkid eye," Mushky admitted, "but mebbe they got barnacles."

Factories seemed to haunt Mushky at Kenosha. Since he was in charge of the sparring partners at the camp, he was quartered where they stayed in a rather run-down hotel directly across the street from a mill that was running 24 hours at top speed. The constant noise finally got Jackson. He came in shaky from lack of sleep.

"You gotta get me outta there," he said. "The noise has got me fittery like I had St. Vitamin's Dance."

* * *

Jones maintains that Jackson's masterpiece is unrepeatable.

"When Mike Jacobs wasn't around, I used to let Mushky make the ring announcements at workouts," Jersey explains. "Mike had no sense of humor, so I couldn't do it when he was there.

"We had a big heavyweight sparring partner named Seal Harris, who had won an exhibition fight against another American in Czechoslovakia, where they had no regular boxing. As a gag, we started calling Seal the heavyweight champion of Czechoslovakia. Mushky, ever alert, picked up the title, and one day he introduced Harris with full honors.

"I don't know yet exactly what Mushky Jackson said," Jones admits, "but it was hilarious. He murdered Czechoslovakia better than Hitler."

Major League Leaders

By THE ASSOCIATED PRESS

American League

Batting (based on 165 or more at bats)—Gentile, Baltimore, .332; Runnels, Boston, .325.

Runs — Mantle, New York, 68; Maris, New York, 53.

Runs batted in—Maris, New York, 68; Gentile, Baltimore, 59.

Hits—Runnels, Boston, 95; Smith, Chicago, 94.

Doubles—Skowron, New York, 21; Breeding, Baltimore, Runnels, Boston and Lollar, Chicago, 17.

Triples—Aparicio and Fox, Chicago, 6; Snyder, Kansas City and Mantle, New York, 5.

Home runs—Maris, New York, 27; Mantle, New York and Lemon, Washington, 20.

Stolen bases—Aparicio, Chicago, 20; Landis, Chicago, 13.

Pitching (based on 7 or more decisions) — Coates, New York, 9-0, 1.000; B. Daley, Kansas City, 12-4, .750.

Strikeouts—Bunning, Detroit, 106; Pascual, Washington, 94.

National League

Batting (based on 165 or more at bats)—Mays, San Francisco, .357; Larker, Los Angeles, .344.

Runs — Mays, San Francisco, 66; Ashburn, Chicago and Skinner and Hoak, Pittsburgh, 58.

Runs batted in—Banks, Chicago, 74; Aaron, Milwaukee, 67.

Hits—Groat, Pittsburgh, 109; Mays, San Francisco, 105.

Doubles — Cunningham, St. Louis, 22; Pinson, Cincinnati and Mays, San Francisco, 21.

Triples—Pinson, Cincinnati, Bruton, Milwaukee, Kirkland, San Francisco and White, St. Louis, 7; Will, Chicago and Skinner, Pittsburgh, 6.

Home runs—Banks, Chicago, 25; Aaron, Milwaukee, 24.

Stolen bases—Mays, San Francisco, 19; Pinson, Cincinnatti, 18.

Pitching (based on 7 or more decisions)—Roebuck, Los Angeles, 7-1, .875; Williams, Los Angeles, 8-2, .800.

Strikeouts—Drysdale, Los Angeles, 136; Friend, Pittsburgh, 109.

Wins $114,700 Hollywood Derby

INGELWOOD, Calif. (AP)—Leaving the heavily-favored New Policy to finish a faded fourth, Tempestuous won the $114,700 Hollywood Derby Saturday after surviving a claim of foul.

As a crowd estimated at 45,000 waited restlessly, the stewards studied the race films. Then they ruled the combination of Jockey Pete Moreno and the Kentucky colt, Tempestuous, the winner.

Second in the field of nine 3-year-olds was T.V. Lark, and third was Blank Check.

Time for the mile and one-quarter was 2:01 2-5.

Tempestuous, owned by Joe Dragna and Sons and Dr. S. E. Santoro, netted his owners $68,700.

Jockey Bill Harmatz, on T.V. Lark, rose high in the saddle and pulled up his horse some 60 feet from the finish and was beaten by two lengths.

A steward's inquiry found nothing remiss.

"I had to quit riding in the stretch when that winner drifted out because it was getting near the heel-clipping stage," Harmatz said in explaining his movements at the finish.

Bowling Results

Monday Night Hilo League

Virginians	927	909	933
Ward	894	886	955
High Game: D. Thomas, 205			
High Series: K. Wilson, 508			
McHenry	929	924	894
Autery	903	975	973
High Game: H. Evans, 236			
High Series: H. Evans, 580			
Fearneyhough	947	983	873
Miller	947	905	852
High Game: D. Cody, 193			
High Series: W. Miller, 479			
Lacey	935	945	1007
Farm Service	975	948	971
High Game: G. Lacey, 191			
High Series: G. Lacey, 509			

LARGEST FIELD EVER

AKRON, Ohio (AP) — A field of 197—largest ever for a major golf tournament in the United States—will compete in the 42nd Professional Golfers' Assn. championship at the Firestone Country Club, July 21-24.

So bulky is the lineup-including 18 former champions, Masters and Open Champion Arnold Palmer and all the other big names of U.S. pro golf—that the first threesome will tee off on the opening round at a shuddering 6:30 a.m., EDT, on Thursday, July 21.

THE FULL PRODUCTION

DALLAS (AP) — If players in the American Football League take punches at each other during a game, the fans will see all of the action, says Commissioner Joe Foss.

Foss revealed that the AFL office here had imposed no restrictions on the American Broadcasting Co. for telecasting games nationally this fall.

Pro telecasts in the past have not allowed TV cameras to linger on scuffles.

"Our thinking," explained Foss, "is that the living room fan is entitled to the full production."

Curtis Wins Jaycee Golf Tourney

The Jacksonville Jaycee junior golf tournament was held at Nichols Park this week and Howard Curtis was the winner of this event for the second straight year.

Curtis fired rounds of 36-32 for a 68 in the 18 hole tourney to beat out Joey Wells for top honors. Wells had a 74 on rounds of 36 and 38. Pepsi Cola bottlers awarded trophies to the champ and runner-up.

Curtis and Wells will represent Jacksonville in the state meet in Chicago on July 26, 27 and 28. If successful in the state tourney they would advance to the National competition at Waterloo, Iowa, and compete for college scholarships.

Pictured above from left to right, Curtis, Park pro Wood Phillips, Joe Wells and Roy Cooper, Jaycee chairman of the 1960 junior golf event.

Navy Takes Olympic Rowing Trials Over Favored California

By MURRAY ROSE
Associated Press Sports Writer

SYRACUSE, N.Y. (AP)—Navy's varsity eight came on like a torpedo boat in the last 500 meters Saturday and won the Olympic rowing trials and a trip to Rome.

The husky Middies, in their first year under 39-year-old coach Lou Lindsey, collared Syracuse at the 1,500-meter mark and then streaked to a length triumph over California's favored Golden Bears. The Syracuse Alumni Rowing Assn. was third and the scrappy Navy plebes fourth and last.

It was a smashing climax to a brilliant day of rowing that decided Uncle Sam's seven entries in the games at Rome this summer.

Lindsey, a former California coxswain thus earned the position as head coach of the American Olympic Rowing team.

In the small boat competition, the Lake Washington Rowing Club of Seattle, manned by U. of Washington students and graduates, took four berths.

The Vesper Boat Club of Philadelphia captured the other two — the singles sculls with Navy Lt. Harry Parker, and the double sculls with veteran Jack Kelly Jr., and Bill Knecht. This will be the fourth Olympics for Kelly, 33-year-old brother of Princess Grace of Monaco.

Lake Washington won the pairs with and without coxswain and the fours with and without coxswain. The Seattle rowers hit for four out of five, losing only the single sculls.

Less than a length and a half separated all four eight-oared shells as they crossed the finish line in another thriller on slightly rippled Onondage Lake.

Navy, stroked by Lyman Perry, grabbed the lead at the 1,500-meter mark and majestically steamed ahead to victory. Navy admirals in the grandstand tossed their gold braided hats into the air and thumped coach Lindsey on the back.

California, which had dropped back to last 200 meters from home, picked up steam to take second place.

Navy's time was 6:46.0, followed by California 6:50.1, Syracuse Alumni 6:51.7, and the Navy plebes 6:51.8.

Jacksonville Boat Club To Conduct Water Ski School

Final plans were formulated Thursday evening at the regular Boat Club meeting to conduct another water ski school for interested parties again this season at the Jacksonville Boat Club. Last year the Jacksonville Boat Club conducted a three session school during the month of July and was unable to handle all applicants.

This year due to increased popularity of this new and thrilling water sport, arrangements are being made to double the size of the classes. More tow boats are being arranged for, and several additional instructors have been procured. It is estimated that 100 applicants will be able to complete the training during the three evening sessions planned during July.

The course will consist of three basic programs, namely water safety, a dry land demonstration and practice session, and the final phase of actually skiing solo, and along side of experienced instructors and skiers.

The Jacksonville Boat Club, as a public service, will supply all boats, skiis, tow ropes, etc. necessary to conduct the program. Classes will be held July 13, 20, and 27 with registration beginning at 6 p.m. All persons interested in taking the course should wear swimming suits when reporting at the boat club for training. There is no charge for the course, and the only requirements are being able to swim, and a minimum age of 14 years. All minors under 21 must be accompanied by parents. As the number of students able to participate is limited, classes will be filled on a first come first serve basis. There will be no advanced registration.

The Jacksonville Boat Club plans to offer several other water safety and boating programs during the summer.

Wally Moon, Dodger outfielder, played four years in the St. Louis Cardinal chain before he stuck in the big leagues.

Jim Gilliam, Los Angeles Dodger infielder, played two seasons with Montreal before making the grade in the National League.

Suggs Maintains Trumbull Pace

WARREN, Ohio (AP) — Louise Suggs, leading money winner on the feminine golf tour, fired her third straight sub-par round Saturday to lead the $16,000 Trumbull Women's Open Tournament by five strokes at the end of 54 holes with 213.

The 36-year-old Atlanta, Ga., sharpshooter fired a 70 Saturday following her 72 and 71 of the previous two days, over Trumbull Country Club's 6,246-yard par 73 course.

Veteran Patty Berg of Chicago was one under par with 72 for a 218 total, which tied her for second place with Joyce Ziske of Waterford, Wis., who carded a 75.

Leading Scores

ST. ANDREWS, Scotland (AP) — Leading scores in the 1960 British Open golf championship:

Ken Nagle, Australia 69-67-71-71—278

Arnold Palmer, Latrobe, Pa. 70-71-70-68—279

Roberto de Vicenzo, Mexico 67-67-75-73—282

Harold Henning, South Africa 72-72-69-69—282

Bernard Hunt, England 72-73-71-66—282

A-Guy Wolstenholme, England 74-70-71-68—283

Gary Player, South Africa 72-71-72-69—284

A-Joe Carr, Ireland 72-73-67-73—285

Peter Thomson, Australia 72-69-75-79—286

Eric Brown, Scotland 75-68-72-71—286.

In 1954, Joe Adcock of the Milwaukee Braves hit four home runs and a double in one game against the Brooklyn Dodgers.

Redlegs Outlast Milwaukee In 10 Innings, 6-5

MILWAUKEE (AP)—Pinch hits by Willie Jones and Dutch Dotterer in the ninth and tenth innings gave the Cincinnati Reds an uphill 6-5 victory over the Milwaukee Braves Saturday.

Jones' double in the ninth drove in Harry Anderson with the tying run. In the tenth, with Warren Spahn on the mound for the Braves, Frank Robinson singled, Ed Bailey walked and Dotterer singled home the decisive marker for the Redlegs. The victory for reliever Bob Grim broke a five-game losing streak for Cincinnati.

The Braves hit starter Don Newcombe hard and held a 5-3 lead after seven innings.

Cincinnati	010	200	011	1—6	11	0
Milwaukee	000	031	100	0—5	7	1

Newcombe, Brosnan (7), Grim (9), Henry (10) and Bailey, Dotterer (10); Brunet, Nottebart (5), Piche (9), Spahn (9) and Crandall. W—Grim (2-1). L—Spahn (8-6).

Home runs—Cincinnati, Post (12), Robinson (13). Milwaukee, Cottier (8), Adcock (13).

Killebrew Bats Washington To 7-2 Decision

BALTIMORE (AP) — Harmon Killebrew powered two home runs Saturday as the Washington Senators defeated Baltimore 7-2. The loss was the Orioles' fourth straight and their sixth consecutive setback at home.

Killebrew's second homer of the day came with a man on base during an eighth-inning uprising that broke a 2-all deadlock.

Washington pounded two Baltimore hurlers for two doubles, a triple and a single in addition to Killebrew's four-bag blast in the eighth frame.

Loser Chuck Estrada yielded Killebrew's second homer and three of the other safe blows by the Senators in the big inning, in addition to adding to his troubles with a walk.

Washington	000	011	050—7 11 1
Baltimore	110	000	000—2 9 0

Woodeshick, Hernandez (7) and Battey; Wilhelm, Estrada (7), Brown (8) and Triandos. W—Hernandez (1-0). L—Estrada (9-5).

Home runs — Washington, Killebrew 2 (6).

HYPNOSIS BRANDED DANGEROUS

CHICAGO (AP)— Hypnosis in athletics was branded potentially dangerous Saturday by the American Medical Assn.

Dr. Allan J. Ryan of Meridan, Conn., chairman of the Committee on the Medical Aspects of Sports, said many experts in the medical field believe if there are any advantages they are outweighed by the dangers involved.

The use of hypnosis in athletics may aggravate physical impairments of which the athlete is unaware," he said. "Another danger is that an athlete might exceed the limits of his physical ability and become exhausted to the point of harm.

"There is another objection to using hypnosis in an effort to improve performance — it is not good sportsmanship."

Fred Raney, 6-foot-6 Washington junior oarsman, is the son of Bud Raney, former Columbia crew coach.

The Merchants baseball team will leave for Taylorville at 11:30 a.m. Sunday. The double-header will start at 1:30 p.m.

Today's Games

By THE ASSOCIATED PRESS

American League

Cleveland (Perry 9-4 and Stigman 4-4) at Chicago (Wynn 4-6 and Shaw 7-8) 2

Detroit (Lary 6-9) at Kansas City (Daley 12-4)

Washington (Lee 4-3) at Baltimore (Walker 2-1)

New York (Terry 4-3) at Boston (Brewer 5-7)

National League

Pittsburgh (Haddix 5-4) at Philadelphia (Roberts 5-7)

Cincinnati (Purkey 8-4) at Milwaukee (Burdette 8-4)

St. Louis (Simmons 1-0) at Los Angeles (Williams 8-2)

Chicago (Cardwell 4-6) at San Francisco (O'Dell 3-8)

McColl Calls It Quits After Eight Years

CHICAGO (AP) — Dr. Bill McColl Saturday announced his retirement from professional football after eight years with the Chicago Bears to complete training in orthopedic surgery at the University of Illinois Research Education Hospital.

McColl, one of Stanford's greatest ends, informed Bear owner-coach, George Halas, of his decision by letter.

Halas said McColl will rank with the greatest Bears' ends of all time.

"His medical career must come first and I am sure he always will derive as much satisfaction as I do from his eight seasons as a National Football League star," said Halas.

McColl is the seventh former Bear to go into medicine or dentistry.

Name All-Star Umpires, Scorers

NEW YORK (AP) — Umpires and official scorers for the major league All-Star baseball games next Monday and Wednesday were announced today by Commissioner Ford Frick.

Jim Honochick, Nestor Chylak and John Stevens will be the field officials representing the National League, and Dustry Boggess, Tom Gorman and Vinnie Smith will be the American League umpires.

Smith and Stevens will work the foul lines in both games. At Kansas City Monday Honochick will be behind the plate, Gorman at first base, Chylak at second and Boggess at third. Honochick and Boggess will switch at the end of 4½ innings.

At Yankee Stadium Wednesday Chylak will start behind the plate.

The scorers at Kansas City will be Edgar Munzel of the Chicago Sun Times, national president of the Baseball Writers Assn.; John Drebinger of the New York Times, and Ernest Mehl of the Kansas City Star. Munzel, Drebinger and Barney Kremenko, the latter of the New York Journal American, will score in New York.

BRAVES SIGN PITCHER

MILWAUKEE (AP) — The Milwaukee Braves Saturday announced the signing of John Nance, a 17-year-old right-handed pitcher, to a 1961 contract with Louisville in the American Assn. Nance, who is 6-2 and weighs 190, recently graduated from Cody High School in Detroit where he had a 10-1 record in his senior year.

ADDITIONAL DUTIES

LOS ANGELES (AP) — Head Coach Sid Gillman Saturday took on the added duties of general manager of the Los Angeles Chargers in the new American Football League.

He succeeds Frank Leahy who resigned last week because of ill health. The one-time Notre Dame coach is now in Loretto Hospital, Chicago, for treatment of a nervous disorder.

CALL MEET AIMED TO CUT DISCRIMINATION IN LABOR

WASHINGTON (AP) — The Labor Department Saturday called a conference for July 13-15 on ways to reduce discrimination against minority groups in employment.

Secretary James P. Mitchell said representatives of the Labor Department and state employment services would attend.

Mitchell said discussion will center on the department's administration of public service programs for such minority groups as the Negro, Puerto Rican, Mexican-American, American Indian and some religious groups.

Mitchell described bias against minority group jobseekers as "not only morally wrong," but also "a threat to the nation's economy."

Probable Pitchers And Batting Orders Will Be Known Sunday

By JOE REICHLER
Associated Press Sports Writer

KANSAS CITY (AP) — The major league All-Star game, a mid-season fixture since 1933, makes its first visit to this American League city Monday with a capacity crowd of 30,611 assured at Municipal Stadium.

This is the second year the classic has been scheduled as a two-game series. The second game will be played at Yankee Stadium in New York Wednesday. The All-Stars split last season. The National League won the first game, at Pittsburgh, and the American, which leads in the series 16-11, took the second at Los Angeles.

Probable pitchers and batting orders won't be announced until noon Sunday, and even that may be a little early for the opposing managers — Walt Alston of the world champion Los Angeles Dodgers, and Al Lopez, of the American League champion Chicago White Sox—to pick their pitchers.

Left-hander Bud Daley of Kansas City, the majors' leading winner, figured to be Lopez' choice for a starter. But Daley will be shooting for his 13th victory Sunday for the A's and thus likely will start Wednesday's game.

Camilo Pascual of Washington, thought to be the No. 2 choice for the AL, withdrew Friday because of arm trouble.

The NL starter probably will be Larry Jackson, St. Louis right-hander.

The NL starting line-up is predominently right - handed with only third baseman Eddie Mathews and left fielder Bob Skinner batting from the left side. Joe Adcock at first, Bill Mazeroski at second, Ernie Banks at short, Del Crandall behind the plate, and Willie Mays and Henry Aaron in the outfield all bat right-handed.

There are three left-handed hitters in the AL starting line-up plus switch hitting Mickey Mantle. They are catcher Yogi Berra, right fielder Roger Maris, and second baseman Peter Runnels. The right-handers are Bill Skowron at first, Ronnie Hansen at short, Frank Malzone at third and Minnie Minoso in left.

The Kansas City game, scheduled to start at 2 p.m. (EST) will be seen and heard nationally on NBC-TV and radio. The Wednesday game at New York starts at noon, EST, with again NBC-TV-radio coverage.

Friday Baseball

By ED WILKS
Associated Press Sports Writer

It appears the San Francisco Giants, who can't play cards for high stakes and can't stay up late, now can't win ball games either.

They've won only six of 19 since mid-June, when Tom Sheehan replaced Bill Rigney as manager. And they've lost four in a row since Sheehan, who chewed 'em out about the card games and late hours, was named skipper for the rest of the season by owner Horace Stoneham.

The Giants were second, four games out of first, when Sheehan took over. But they're tied with St. Louis for fourth place, 8½ games behind, after Friday night's 7-1 thumping by the Cardinals.

First place Pittsburgh split a twi-night doubleheader at Philadelphia, winning 8-3 after a 6-5, 10 inning loss. That shaved the Pirates' lead to five games over the Milwaukee Braves, who beat Cincinnati 6-3. Los Angeles moved into third place with a 5-3 victory over the Chicago Cubs, the Dodgers' fifth straight and 10th in 12 games.

The Giants, scoring just five runs in their last five games, managed only four singles off rookie Ray Sadecki (3-4), a 19-year-old left-hander.

The Cardinals broke up Jack Sanford's shutout string at 21 innings with three runs in the third on singles by Sadecki and Joe Cunningham and Stan Musial's two-run homer. It was Sanford's sixth loss in 14 decisions.

The Phillies beat Pittsburgh for the third straight time in the opener, ending the Pirates' winning string at four as Ruben Amaro doubled and slid home under Roberto Clemente's peg on a single by winning reliever Dick Farrell. The decision at the plate, giving the Phils their seventh consecutive extra-inning victory, touched off a storm of Buc protests. Fred Green (4-3) was the loser in relief, while Farrell, now 7-2, blanked the Pirates on one hit for 3 1-3 innings.

Bill Virdon, who homered along with Don Hoak in the opener, rapped two doubles and a triple in the second game. A walk, and one-out singles by Hoak and Bill Mazeroski broke a 3-3 tie in a four-run fifth against Dallas Green (1-3). Bob Friend, winning his 10th on the fourth try over two weeks, checked the Phils on seven hits, walking just one and striking out six.

Hank Aaron and Wes Covington each drove in two runs for the Braves, with Aaron's 24th home run wrapping it up in the third inning off Jay Hook (7-8). It was the fifth straight loss for the Reds, who had only two hits, one Wally Post's home run, before chasing winner Juan Pizarro (5-2) in the ninth.

The Dodgers twice came from behind, then broke a 3-3 tie in the sixth on a walk and Duke Snider's two-out triple off Bob Anderson (2-6). Wally Moon tagged reliever Don Elston for a homer in the eighth. Ed Roebuck (7-1) won his sixth in a row with 6 2-3 innings of four-hit, shutout relief. He now has allowed just one run in the last 25 innings, reducing his earned run average to 2.03. Roger Craig was the Dodger starter.

AMERICAN LEAGUE

It wasn't so long ago that the New York Yankees were wondering when Whitey Ford would get back to form and round out their pitching staff. Now the stubby southpaw is the only starter who has won in the past five games.

Jim Coates, Ralph Terry and Bob Turley all missed decisions in that span, and Friday night Art Ditmar was tagged with the loss as the Yankees were beaten 8-0 at Boston by the seven-hit pitching of Bill Monbouquette.

Despite the loss, New York retained a three-game lead over Cleveland in the American League. The Indians dropped their third in a row to the Chicago White Sox, 4-1. Washington rapped third place Baltimore 9-5 and gained a fifth place tie with the Detroit Tigers, who lost 5-4 at Kansas City in 13 innings.

Ditmar (7-5) dropped his second in a row when Boston scored twice in the fourth on two-out singles by Don Buddin and Haywood Sullivan. The last place Red Sox then scored six in the seventh off reliever Eli Grba on four walks and just two hits—a three-run homer by Willie Tasby, and a three-run pop fly double by Frank Malzone.

Bill Monbouquette (8-7) walked three and struck out eight, saving his second shutout by fanning pinch-hitter Gil McDougald and getting Tony Kubek on a fly with the bases loaded in the seventh.

Washington scored four unearned runs while handing the Orioles their fifth straight defeat at home. Julio Becquer's two-run double brought the Senators from behind in the fifth against Jack Fisher (5-7). Dan Dobbek homered for the Nats, who also scored on a balk by reliever Gordon Jones. Pete Ramos (5-9) was the winner, giving up nine hits in his first complete game in eight tries since Memorial Day.

The White Sox, now 7-4 against the Indians, beat Gary Bell (7-7) with two runs in the first inning. Sherm Lollar's sacrifice fly brought in the clincher after Luis Aparicio doubled and scored as Ken Aspromonte threw wild on a bunt single by Nellie Fox. Frank Baumann (5-4) won his first as a starter since June 5 with a six-hitter.

A two-run single by Bill Tuttle did it for the A's after Charlie Maxwell's 13th homer gave Detroit a 4-3 lead in the top of the 13th. The Tigers, who have lost 9 of 12 to Kansas City, had tied it 3-all on Al Kaline's two-run homer in the seventh. Johnny Kucks (2-3) was the winner and Dave Sisler (5-3) the loser, both in relief.

Boston Finally Gets To Yanks', Coates For Win

BOSTON (AP)—Boston slugger Vic Wertz pierced the invincibility of New York ace Jim Coates Saturday by driving in four runs with a homer, double and single as the Red Sox defeated the American League leaders 6-5.

The defeat was the first in 14 decisions for Coates extending over a two-year period and only the second in 17 major league verdicts.

However, it took a dramatic finish by Red Sox rookie southpaw Tom Borland to stem a New York uprising with two out in the ninth inning. Pinch hitter Yogi Berra homered and Gil McDougald and Hector Lopez singled in order. Then Borland was summoned to replace Mike Fornieles and made Mickey Mantle pop up.

Wertz's first homer, a second-inning solo shot, began a Boston comeback from a 3-0 deficit. His two-run double in the third put the home forces ahead to stay, 4-3.

New York	120	000	011—5 12 1
Boston	022	001	10x—6 9 0

Coates, Maas (4), James (6), Gabler (7), Shanta (7) and Howard; Delock, Fornieles (8), Borland (9) and H. Sullivan. W—Delock (3-3). L—Coates (9-1).

Home runs — Boston, Wertz (9), Geiger (6). New York, Berra (8).

ELORDE WINS ON KO

MANILA (AP) — Flash Elorde of the Philippines, world junior lightweight champion, stopped Hachiro Ito of Japan in two minutes, 43 seconds of the fifth round Saturday night before a crowd of 30,000.

ELKS LITTLE LEAGUE

All-Star Teams:

The managers of the American and National Leagues have chosen the League All-Star teams which will compete in the District tourney at Beardstown July 21-26. The American League team will play Beardstown on July 21st; the National League team will play Rushville on July 22nd. Game time is 7:00 p.m.

NATIONAL LEAGUE

P. Gronseth, Cards
B. Cors, Cards
T. Woodward, Cards
L. Vedder, Cubs
B. VanEtten, Cubs
J. Sparrow, Cubs
R. Coleman, Dodgers
B. Book, Dodgers
R. Millard, Dodgers
T. Gaudio, Dodgers
J. Minor, Giants
P. Ryan, Giants
K. Woods, Giants
M. Herrin, Giants

Alternates:

M. Matijevich, Cubs
G. Leefers, Braves

AMERICAN LEAGUE

C. Whitaker, Indians
M. Fitzpatrick, Indians
P. Carter, Indians
L. Evans, Indians
D. Zimmer, Indians
J. Vinyard, Red Sox
D. Harney, Red Sox
R. Ranson, Red Sox
B. Schneider, Tigers
C. Murphy, Tigers
T. Norris, Tigers
J. Coultas, Yanks
B. Bellatti, Yanks
C. Ankrom, Orioles

Alternates:

V. Thomas, Orioles
G. Parsons, Tigers

Practice for the All-Star teams will start Wednesday, July 13, at 2:30 p.m. for the Nationals; at 3:00 p.m. for the Americans, at the State Hospital diamonds.

TWI-LIGHT STANDINGS

American League

	Won	Lost
Indians	11	0
Red Sox	5	5
Yanks	5	6
Orioles	3	7
Tigers	3	9

National League

	Won	Lost
Cards	6	3
Cubs	8	4
Dodgers	5	5
Giants	5	5
Braves	2	9

ELKS LITTLE LEAGUE
Afternoon Standings
Florida League

	Won	Lost
Lions	3	0
Seals	2	0
Chiefs	1	2
Scouts	0	1
Bears	0	3

Texas League

	Won	Lost
Indians	2	0
Redwings	2	0
Eagles	1	1
Oilers	0	2
Sports	0	2

Afternoon Schedule July 11-15

MONDAY, JULY 11
No Games—All-Star Game—TV

TUESDAY, JULY 12
Chiefs vs Scouts
Redwings vs Eagles

WEDNESDAY, JULY 13
No Games

THURSDAY, JULY 14
Lions vs Seals
Oilers vs Sports

FRIDAY, JULY 15
Scouts vs Bears
Indians vs Redwings

Saturday Morning Make-Up
Orioles ..... 02 0 040— 6 3 5
Indians ..... 31(12) 10x—17 13 2
Hill, Ankrom and Thomas.
Fitzpatrick, Carter, Zimmer, and Whitaker, (Fitzpatrick).
HR—Evans, Carter.

Canadian Open Honors To Wall

TORONTO (AP) — Art Wall Jr., back in the form that carried him to the 1959 Masters title and top money winning honors, Saturday won the $27,000 Canadian Open Golf Championship with a 19-under-par 269 for 72 holes.

The 36-year-old Pocono Manor, Pa., pro wrapped up the title with a 3-under-par 69 after rain had held up play at the St. George's Club nearly two hours.

Wall, handicapped much of this year with a bad back, went into the final round with a three-stroke lead. He wound up six in front as Jay Hebert of Lafayette, La., and Bob Goalby of Crystal River, Fla., tied for second at 275.

Gene Littler of Singing Hills, Calif., and 48-year-old Sam Snead, both of whom were within four strokes of Wall at the start of the final 18 skidded to 77s and 281s.

The Detroit Tigers have two Cubans on their roster — shortstop Chico Fernandez and outfielder Sandy Amoros.

Oldest oarsman in this year's regatta on Onondaga Lake was Frank Haseman, 28. He's a University of Washington junior from Cleveland, Ohio.

White Sox Replace Orioles In Third Place With 8-4 Win

CHICAGO (AP)—The Chicago White Sox scored all their runs in the first two innings Saturday to sweep their fourth straight victory from the Cleveland Indians 8-4 and replace Baltimore in third place.

The American League champions came within ½ game of second-place Cleveland 3½ games of pace-setting New York. Baltimore lost to Washington and the Yankees were defeated by Boston.

After the Indians rapped Herb Score for two runs in the first inning, the Sox teed off on Ted Bowsfield and Johnny Briggs for five runs on five hits, including a two-run double by Roy Sievers and a triple by Gene Freese.

The Sox scored three more runs in the second off Barry Latman, with Al Smith driving across two with a bases-filled double.

Cleveland	201 000 010—4	9	2
Chicago	530 000 00x—8	10	1

Bowsfield, Briggs (1), Latman (2), Hawkins (7), Locke (8) and Folles; Score, Donovan (2), Staley (8) and Lollar. W—Donovan (4-1). L—Bowsfield (4-5).

Home run—Cleveland, Kuenn (6).

Castro Calls For Demonstrations Against U.S.

HAVANA (AP) — Bolstered by Soviet Premier Nikita Khrushchev's warning that Soviet rockets could strike the United States if Cuba were attacked, Prime Minister Fidel Castro summoned his followers Saturday to new and greater demonstrations against American "aggression."

Khrushchev's declaration that the Soviet Union, with its rocket arsenal, is pledged to all-out support of Cuba in its "David and Goliath" struggle with Washington, coincided with Castro's efforts to assemble a million and a half supporters here Sunday in a mass demonstration of support for his leftist regime.

Many here saw in the Soviet Premier's promise of support for Castro disclosure of a mutual defense pact between Cuba and the Kremlin secretly negotiated—perhaps by Armed Forces Minister Raul Castro, now in Prague—to further embarrass the United States.

Castro supporters were quick to pick up Khrushchev's bold challenge to Washington and link it with statements of Mexican politicians in support of the Cuban government's contention that "our revolution does not stand alone."

First reaction in neutral quarters was that Soviet solid backing would strengthen materially the Prime Minister's hand. Many also said Khrushchev's support could crush growing opposition to Castro in Cuba and perhaps win him new followers among other Latin nations who thus far have remained out of the Washington-Havana conflict.

But some Latin diplomats called Khrushchev's threat of military support a "dangerous two-edged sword."

"His open intervention in Cuban affairs and his declaration that Castro's Cuba is now within the Communist orbit of interest is certain to provoke sharp reaction among Cuban Catholics," said one diplomat. "And I think it is certain to raise strong displeasure of other Catholic nations in Latin America."

American diplomats declined comment on the developments.

In a television appearance Friday night, Castro appeared calmly confident that Cuba would survive and win its economic battle with the United States. He said that the United States must promise before the world not to attack Cuba "before there can be good relations between us."

Five Killed In Train Derailment

TUCUMCARI, N.M. (AP)—Five persons were killed and two injured early today when a Rock Island freight train plunged off a rain-weakened trestle and burned 17 miles east of Tucumcari.

A spokesman for the Rock Island in Tucumcari said the five persons were transients.

He said there was no immediate identification of the bodies.

The spokesman said the westbound freight from Amarillo, Tex., was crossing a trestle when the wooden structure gave way into the rain-softened arroyo (dry wash) underneath it.

The engine made it across the wash before derailing but 17 cars following the single diesel unit piled into the arroyo. The cars burst into flame following the derailment.

Injured were the engineer and fireman, Bob Howes and B. J. Deavers, both of Amarillo. Tucumcari General Hospital said their condition was not serious.

THOUSANDS OF FROGS BESIEGE HILLSDALE

HILLSDALE, Ill. (AP)—You can pick them off one or two at a time with a flyswatter. Or you can slaughter them en masse with your car. But you can't kill them all.

Literally thousands of tiny frogs have besieged this little community near Rock Island, Ill. They gather in hordes in cool, damp places. When aroused, they evacuate in leaping waves.

The frogs' eggs were apparently washed from their natural nests along the Rock River when the river flooded its banks last spring.

Now they've hatched.

One resident drove into his garage one night and about 50 frogs swarmed out.

One little boy collects them in jars. He wants to sell them for their legs; he promises prospective buyers they'll grow older.

Women of this town of 426 persons walk the streets gingerly, occasionally running, with shrieks, for cover.

But the frogs are really doing no harm. As a matter of fact, they're using mosquito eggs for their meals, and normally mosquito-pestered Hillsdale residents are marveling at the lack of the little insects this summer.

RABID BAT BITES GIRL

CHAMPAIGN, Ill. (AP)—Gale Ann Holt, 6, of Champaign is taking a series of anti-rabies shots.

She was bitten by a rabid bat when she tried to pick it up after it was wounded in a battle with a blue jay.

Back Yard Safari Nets 2 Elephants

PLEASANT HILLS, Calif. (AP) — Barbara Harvey heard stomping and other strange noises in her back yard at 2 a.m. Saturday.

Fearful, she lay quietly in bed, waiting for her husband to return home.

James Harvey arrived from his night job at 4:15.

He listened to his excited wife. Then he got a flashlight and his rifle and went outside.

He returned quickly and reported: "I walked around a corner and there were a couple of elephants staring me in the face!"

Mrs. Harvey, wife-like, thought her husband was jesting.

Harvey, however, telephoned the sheriff's office and three skeptical deputies came to look.

There were two elephants—a huge one and a smaller pachyderm—in the Harvey back yard.

And the pair—Barney, 10 years old, and his large friend, Susie, 35—were having a gay time.

They had escaped from a small circus at a nearby supermarket.

They ate flowers, bumped against the house and shook it, knocked down 70 feet of board fence, pushed over a Chinese elm tree, uprooted a small peach tree and demolished a watermelon patch.

Their huge footprints were all over the lawn.

The Harveys hustled their four children to a neighbor's home for safety. Christine, 12, Kathie, 10, and James, 4, were wide-eyed with excitement. The baby, Cindy, 8 months, seemed puzzled.

The elephants' keeper, Kenneth Iskirt, finally arrived and herded his charges back to the circus lot.

SMOKING STATISTICS

WASHINGTON (AP) — Statistically Illinoisans aged 15 and over each smoked 184 packages of cigarettes in 1959.

If you don't smoke, your statistical neighbor smoked twice that many.

Whatever the individual total, state consumption ran only slightly behind the national average of 186 packages in 1959.

A Department of Agriculture tobacco report containing these figures admits they are not precisely accurate, but it's as close as you can come.

The errors, which probably even out in the long run, stem from the wide-spread practice of buying cigarettes in an adjoining state which happens to tax them a little more lightly.

Other purchasers who buy cigarettes in a state but don't live there, like vacationers and other transients, also help to throw the figures a bit out of kilter.

Nevadans smoked more per capita in 1959 than anyone, puffing at a rate of 296 packs a year. Neighboring Utah had the lowest annual rate of 107 packs. The second and third smokingest states were New Hampshire, 284, and Wyoming, 239.

LADY BIRD SAYS JOHNSON'S GOOD GUY IN TOUGH FIGHT

LOS ANGELES (AP) — Lady Bird Johnson gave a wife's eye appraisal of presidential hopeful Lyndon Johnson Saturday—"A good guy in a tough fight."

"The rougher it gets, the calmer and more resourceful he gets," said Lady Bird Johnson, a dark-haired attractive woman of 47, who could get to be first lady.

In a soft Texas drawl, Mrs. Johnson said of her husband:

"I think he ought to be nominated."

Then, she quickly added, "I don't know if he will."

"I don't feel any roaring confidence," she explained. "I just feel a real determination that 3,000 delegates get to know him, weigh him, and assess him and judge him by what he's done."

These were some of the answers—in unhesitating, smooth-flowing words—that Mrs. Johnson gave at her first convention news conference.

Will she be glad when this convention week is over? "Yes m'am," said Lady Bird emphatically, "but I wouldn't miss a moment of it."

During the first third of the National League season Willie Mays of San Francisco had the longest hitting streak—16 straight games.

Yesterday's Results

American League

Chicago 8 Cleveland 4
Boston 6 New York 5
Washington 7 Baltimore 2
Detroit 6 Kansas City 1

National League

Chicago 7 San Francisco 6, 12 innings
Cincinnati 6 Milwaukee 5, 10 innings
Philadelphia 2 Pittsburgh 1
St. Louis at Los Angeles (Night)

Stevenson Arrives On Scene Acting Like Candidate

LOS ANGELES (AP) — Adlai Stevenson came to Los Angeles Saturday, acting every inch a candidate despite disavowal of any campaign for the Democratic nomination for president.

A crowd of 3,000 or more rooters cheered as Stevenson blasted the Republican Administration for what he called its "complacancy of the past 8 years."

The crowd shouted down his statements indicating he thinks the Democratic party has other candidates as good as himself for the nomination.

"We want Stevenson" the audience chanted for several minutes, as Stevenson stood smiling on a stand at the airport.

"I am not here to promote my candidacy," he said. "I am here as a delgeate for no personal purpose, but to share in the common and crucial task of the convention."

A forest of placards and banners waved before him from a crowd which had waited much of the afternoon after Stevenson's plane was delayed by a refueling stop at Las Vegas, Nev.

"It is remarkable," he said, "that in the most revolutionary period in history the only thing that has stood stock still is the Republican Administration."

He said some are saying it is time for a change, adding:

"If it is, then they have their man—Revolving Richard."

Stevenson's reference was to Republican Vice President Richard M. Nixon, the virtually certain Republican nominee for president. He added that people often don't know whether Nixon is going or coming — "but we know: He's going."

Stevenson, declaring "This is the proudest afternoon of my life," appeared touched by the enthusiasm. He said he was moved that "after all the grief and disappointments I have brought you in the past, you'd still be back."

"No! No!" the crowd shouted.

"If you keep this up I'm liable to make a speech," he said.

Detroit Collects First Triumph At Kansas City

KANSAS CITY (AP)—Detroit's Tigers won their first game of the year at Municipal Stadium, Saturday night, beating the Kansas City Athletics 6-1 with the help of a triple by Norm Cash and Rocky Colavito's 15th home run in the first inning.

The Tigers, who had won only three of their first 12 games against the impotent A's, knocked out Dick Hall, the Kansas City starting hurler with their four-run blast in the initial inning. Hall started by walking both Eddie Yost and Frank Bolling before Cash unloaded his three bagger. Al Kaline brought Cash in with a sacrifice fly before Colavito poked his homer over the left field wall.

Lefthander Pete Burnside held the A's in check with a five hit performance and had a shutout until the eighth inning. Then Jerry Lumpe tripled and scored on an infield out.

The Tigers scored two more runs in the fifth inning off Bob Trowbridge, who had suceeded Hall.

Detroit	400 020 000—6	9	0
Kansas City	000 000 010—1	5	1

Burnside and Berberet; Hall, Trowbridge (1), Tsitouris (7), Johnson (9) and Chiti. W—Burnside (4-4). L—Hall (5-5).

Home run — Detroit, Colavito (15).

Standings

American League

	W.	L.	Pct.	G.B.
New York	45	29	.608	—
Cleveland	42	32	.568	3
Chicago	43	34	.558	3½
Baltimore	45	37	.549	4
Washington	36	39	.480	9½
Detroit	36	39	.480	9½
Kansas City	29	47	.382	17
Boston	29	48	.377	17½

x-Playing night game

National League

	W.	L.	Pct.	G.B.
Pittsburgh	48	30	.615	—
Milwaukee	42	34	.553	5
xLos Angeles	40	37	.519	7½
xSt. Louis	40	38	.513	8
San Francisco	39	38	.506	8½
Cincinnati	36	41	.468	11½
Philadelphia	34	36	.425	15
Chicago	30	45	.400	16½

xNight game

Issue Hold Order For Man Charged With Assault

DELAWARE, Ohio (AP) — Troubles keep piling up for Harry Jordan, a Danville, Illinois magazine salesman whose companion was killed by two shotgun blasts fired by a prospective customer Thursday.

The latest development in the case is a holding order against Jordan—who already has been charged with assault with intent to rob — by the Eaton County Sheriff's office at Charlotte, Mich., where the 23-year-old salesman is accused of forging a $400 check in the name of an aged customer.

Thursday night Jordan, and his companion, James Horn, 21, of Detroit, Mich., attempted to sell magazines to Joseph J. Schmelzer of Licking County.

Jordan said Schmelzer, a 66-year-old farmer who lived alone, apparently became angered while they were soliciting magazines and shot Horn.

Jordan fled to a neighboring home and summoned sheriff's deputies. When they returned, they found Horn dead in the yard and Schmelzer lying dead on the floor of his home.

Earlier in the day of the shooting, Lester Hoy, 77, of Galena had complained that two magazine salesmen attempted to rob him when they bluffed their way into his home Wednesday night.

Hoy was taken to Newark where he identified Jordan as the man who held him while the other ransacked his home and found nothing.

After viewing Horn's corpse, Hoy said Horn was the other man.

Jordan was then taken to Delaware County jail and charged with assault with intent to rob. A hearing was set in Municipal Court for next week and Jordan's bond was set at $2,500.

Officials have not yet determined the cause of Schmelzer's death.

Of six other bishops, four were reassigned to their present jurisdictions, two were newly assigned. The new assignments:

Edwin E. Goight, formerly at Dakotas, to newly-created Downstate Illinois District with headquarters at Springfield: Charles W. Brashares, formerly Illinois bishop, now Chicago and Upstate Illinois bishop.

RIOTS HURT TOURIST BUSINESS

HONG KONG (AP) — Informed sources say the recent riots in Tokyo hurt Hong Kong's tourist business. Many Americans, the biggest tourist spenders in Hong Kong, have canceled planned trips to the Far East because of the turmoil in Japan. U.S. tourists spent about $63,666,550 here last year.

GUAM INAUGURATES NATIVE-BORN GOVERNOR

GUAM (AP)—The first native-born governor of Guam, Joseph Flores, 59, former publisher of the Guam News and Territorial Sun, was inaugurated Saturday. The islanders were granted American citizenship in 1950.

ADVERTISE—IT PAYS

Redlegs Host Invitational Tourney Next Weekend

The Jacksonville State Hospital will host an eight-team Invitational Tournament next weekend with two games Saturday night and six tilts on tap for Sunday.

The host Redlegs, pictured above from left to right, kneeling, Earl Furlong, Jim Clinton, Deek Pollard, Rich Goheen, Tony Dolenc and George Dee. Standing, manager Ed Killam, Bob Vinyard, Gail Waltrip, Bill Hovey, Ken Azbell, Bill Oldenettel and Curt Coonrod. Absent when the picture was taken, Bill Gross, Larry Stewart, Jack McNeely and Bob Winstead.

Saturday night, July 16, the Murrayville Merchants will open the playoff against the Springfield Merchants at 7:15 p.m. Bobby Garner will probably get the starting assignment against Springfield's Ducky Reed.

The Redlegs tangle in the nightcap with the Shamrock Inn of Springfield. Either Vinyard or McNeely will pitch for the host team, Henry Swingler is Springfield's likely hurling choice.

Sunday morning at 10:30 a.m., the Alton Jackson Falstaff nine meets Merkels of Quincy and at 12:00 the Alton Chiefs face Oberg Shell of Quincy.

Semifinal action starts at 2:00 p.m. that afternoon with the other semifinal affair slated for 4:00 p.m.

The consolation contest starts at 7:30 with the championship to follow.

This is probably the finest invitational field of softball nines to be seen in this area in a number of years. The public is cordially invited to attend the two-day tournament free of charge.

Many of these teams will be represented in the state finals this summer. Last year the Springfield Merchants playing under the Loami A. C. banner played for the state championship and Murrayville advanced as far as the semifinals.

Saturday night, Jack McNeely tossed no-hit ball for six innings but yielded his only hit on a pop-fly single behind second base to the leadoff man in the seventh as the Redlegs blanked Granite City Steel, 6-0.

Cubs Send Giants Into 5th Place On Banks' Homer In 12th, 7-6

SAN FRANCISCO (AP)—Ernie Banks' towering 12th inning home run and Don Elston's brilliant relief pitching carried the Chicago Cubs to a 7-6 victory over San Francisco Saturday. It was the fifth consecutive loss for the Giants.

Banks' 26th homer came off Johnny Antonelli who had taken the mound in the seventh. Elston, in winning his fifth game, gave up two hits in the five innings he worked. The loss dropped the Giants into fifth place.

Willie Mays doubled in the 12th but Orlando Cepeda was called out on strikes to end the 3-hour, 45-minute game.

The Cubs collected 16 hits off three Giant pitchers. The Giants got 10 hits.

Chicago	201 000 300 001—7	16	0
San Fran.	300 300 000 000—6	10	2

Ellsworth, Hobbie (1), Schaeffernoth (6), Elston (7) and Averill; McCormick, Miller (5), Antonelli (7) and Schmidt, Landrith (5). W—Elston (5-4). L—Antonelli (3-6).

Home run—Chicago, Banks (26).

REGINALD CROUSE AT CORPUS CHRISTI

CORPUS CHRISTI, Tex. (FHTNC) — Reginald S. Crouse, airman, USN, son of Mr. and Mrs. Clarence H. Crouse of 141 E. Independence ave., Jacksonville, Ill., is serving with Training Squadron 29 at the Naval Air Station, Corpus Christi, Tex.

The squadron is designed to train student pilots in the navigational phases of flying.

Eddie Arcaro has won the Coaching Club American Oaks 3-year-old filly race twice. He scored with How in 1951 and with Real Delight in 1952.

The American Football League will play 14 night games next fall. The Boston Patriots will play seven games under lights.

West Virginia beat Pitt eight times, lost twice and tied twice in various sports events during the past year.

Claim Illinois Delegates Will Back Kennedy

LOS ANGELES, Calif. (AP) — Sen. John F. Kennedy's strength in the Illinois Democratic delegation appeared to be growing Saturday night.

A party leader, who declined use of his name, said he believes Kennedy will get at least 55 votes when the delegation holds its pre-convention caucus Sunday afternoon in the Hayward Hotel.

He said Sen. Stuart Symington's support among the Illinoisans was on the wane and that the Missouri senator probably would get "no more than a dozen votes."

Symington backers had been claiming from 13 to 8 votes from the 69-vote Illinois delegation.

One delegate, who previously was counted in Adlai Stevenson's corner, was known to have switched to Kennedy after arriving in Los Angeles.

Stevenson's caucus strength in the delegation has been estimated at two votes.

The Illinois delegates continued to straggle in to the convention city throughout the day. Many of those on the scene blossomed out in bright Kennedy-for-President hats. For some of them, it was the first public sign of their leanings.

Officials at delegation headquarters said they had no word from Stevenson whether he will take his seat with the other delegates in the convention's business sessions. Stevenson is a delegate-at-large with a half vote.

Regarding the boos of fans, Mickey Mantle says "nothing bothers me when I'm going good." Casey Stengel says he got the platoon idea from John McGraw.

Patterson News Notes

PATTERSON— Mr. and Mrs. John Rollins and children were Sunday dinner guests of her parents, Mr. and Mrs. DeVere Dawdy of near Hillview. In the afternoon they visited with Mr. and Mrs. Charles Dawdy and Curt Ford in Hillview and with Mr. and Mrs. Frederick Reinman and family, who were visiting in the community, from Morris, Ill.

Mrs. Naomi Coker and Miss Lucille Dawdy spent last Friday in St. Louis.

Mr. and Mrs. Kenneth Ford of Sandwich, Ill., were recent visitors in the home of Mr. and Mrs. John Rollins and family and also called on Mrs. Naomi Coker while here.

Mr. and Mrs. Clarence Goodall Jr. and son, of Phoenix, Ariz., who have been visiting his parents, Mr. and Mrs. Clarence Goodall Sr., left Wednesday for a visit with his sister and family, Mr. and Mrs. K. R. Duffield and daughters of Louisville, Ky. They will return to Patterson before going to Arizona.

Mr. and Mrs. Victor Hubbard were in Springfield Thursday.

Mr. and Mrs. David Darr and daughter of Hillview were Thursday evening supper guests of Mr. and Mrs. John Rollins and children.

CHARLES SEYMOURS OF CALIFORNIA VISIT HERE

Mr. and Mrs. Charles Seymour and daughters, Patricia and Sandrea, of San Bernardino, Calif., have been visiting his parents, Mr. and Mrs. Dwight Seymour, 1223 Park Place, and other relatives and friends here.

The Seymours have also visited Mr. and Mrs. Harold Jewell, Mr. and Mrs. Harold Clarkson and family and Mr. and Mrs. Dean Seymour and family, all of Alton.

Little League Rewards Father For Aching Years

By PAT PARRISH
Newspaper Enterprise Assn.

It is a disconcerted, demoralized and generally pain-racked father who asks out loud why in the world he offered to "catch" the household Little Leaguer.

Playing Yogi Berra when you're Bill Dickey's age is apt to get more results from your Blue Cross plan than from the 12-year-old (or under) mound aspirant you tried to keep up with the day before.

Yet there is intrepid confidence in the father who refuses to admit defeat or his age and cheerfully pulls a leg muscle crouching to teach the Little Leaguer the game's finer points. The rewards are far more plentiful — as any Dad will admit — than guffaws, even though the corner druggist's liniment sales benefit.

Ask Robert A. Cook of Bloomington, Ind., if it's worth it.

"The 12-year-old at our house," says proud papa Cook, "has just pitched a no-hit, no-run game. I've been rewarded for four long years of painful crouching.

"Thus it is with unusual interest that I study a report, however unofficial, that the 16 major league baseball clubs during the 1960 season will pay salaries of more than $10 million. From this day forward, I'm just a rockin' chair father with visions of sugar plums and early retirement."

• • •

You might ask Don Graham of Mount Vernon, Ohio.

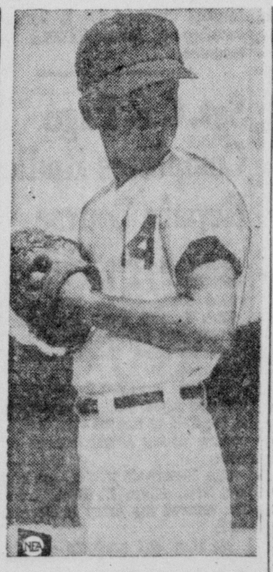

NEAR PERFECT — Infield hit spoiled it when J. D. Graham struck out 18 in six innings.

Son, Jimmie, or J.D. as he is called, turned in a stunning 18-strikeout performance and a pitcher can't get more than that in a six-inning game. The first batter beat out an infield hit to spoil a perfect game.

In his fifth year as a Little Leaguer, J.D. owns an 8-0 record in the last two seasons and has performed behind and in front of the plate. Last year, J.D. blasted a grand slam homer to win the LLB championship for his Youth Council (American League) team.

• • •

SHOP TALK—Billy Harris, son of Mount Vernon News Sports Editor Spiv Harris, got the only hit against the phenominal J.D. Graham in his 18-strikeout performance . . . Some of the LL trained players who made it in professional ranks this year: Ray Kulp, 17, Austin, Tex., $100,000 bonus from Philadelphia; Carl Wastrzewski, Bridgehampton, N.Y., $100,000 from Boston; Johnny Papa, Stamford, Conn., $55,000 from Baltimore; and Dave Parham, West Palm Beach, Fla., $44,000 from Los Angeles . . . The Eastern Regional Championships will be played for the third straight year at Hy Turkin Memorial Field, Staten Island, N.Y., Aug. 18-20 . . . competing teams are the New York, Pennsylvania, Connecticut, New Jersey and New England champions

Palmer Finishes 2nd

Nagle Of Australia Wins British Open

By WILL GRIMSLEY
Associated Press Sports Writer

ST. ANDREWS, Scotland (AP)—Ken Nagle, a brawny onetime wood cutter from Australia smashed Arnold Palmer's grand slam hopes Saturday by winning the Centenary British Open Golf Championship with a record-tieing 278. A stirring comeback by the American champion fell one stroke short.

Seven strokes back at the halfway point and four behind going into the postponed final round, Palmer made a fighting charge at it—just as he did to win both the U.S. Masters and Open titles this year.

The 30-year-old American champion from Latrobe, Pa., started with two birdies and finished with two in electrifying spurts which gave him a final round 68—five under par for St. Andrews' formidable Old Course for a 72-hole total of 279.

But Nagle, a balding, imperturbable pro of 39, was not to be shaken off. Playing just behind Palmer, he sank a difficult 10-foot putt for a birdie at the 17th and sent his second shot flying two feet from the cup at the 18th for a seemingly easy birdie. In the excitement of the occasion, he missed the short putt and finished with a 71 for 278.

The final round developed into a two-man battle between Palmer and Nagle as other contenders, one by one, fell from the chase.

Roberto de Vicenzo of Mexico City, who led through the first two rounds, took a 73 for 282. He tied for third with Harold Henning of South Africa, who shot a closing 69.

Tension was crammed into the final holes.

At the par five 17th, the notorious "road hole" which he had three-putted three days running, Palmer went boldly for the pin only to see his ball roll over the back edge onto the grass at the edge of the road.

He had a difficult chip coming back. After considerable deliberation, he took his putter and sent the ball scurrying through tall grass, over a three-foot embankment to within four feet of the cup.

He sank his putt for a birdie 4—his first of the tournament at that hole. Then at the 18th, with thousands ringing the fairway and green, he boomed a drive 300 yards up the hill, hit a wedge three feet from the pin and sank for a birdie 3.

Nagle was playing the 17th when he heard a roar go up after Palmer's closing birdie putt. At the time he was lying 10 feet from the cup—with a difficult putt for a birdie 4.

"I knew I had to get that putt or a birdie at the last," he said afterward. "The hole had been kind to me all week."

He sank the putt for his birdie. On the 18th, his drive was just over the road crossing the fairway.

Nagle hit a beautiful shot that landed just two feet from the cup. Obviously nervous, he jabbed at his short putt and missed, then judged the winning one home from nine inches.

Nagle won $3,500 in capturing the championship while Palmer was paid $2,520 for second place.

Conley Stops Leading Pirates For 2-1 Victory

PHILADELPHIA (AP)—Pancho Herrera's ninth-inning single drove in Tony Taylor, who had tripled, to give the Philadelphia Phillies a 2-1 victory Saturday night over the first-place Pittsburgh Pirates.

Gene Conley pitched a four-hitter for his sixth victory against four defeats. He battled Vernon Law who lost his fourth game against 11 victories.

Conley scored the first run. He doubled in the sixth inning and scored when third baseman Don Hoak muffed Lee Walls' grounder.

The Pirates tied it up in the bottom of the seventh on Rocky Nelson's single and Smokey Burgess' double.

Pittsburgh	000 000 100—1	4	1
Philadelphia	000 001 001—2	8	1

Law and Burgess; Conley and Dalrymple. W—Conley (6-4). L—Law (11-4).

Pony-Colt Results

Ken Norton received credit for a twin-bill victory over the Lions in Colt League action at Nichols Ball Park Saturday night.

Norton tossed a no-hit, one run game in the opener and a 12-1 triumph. He also got credit for the 16-9 win in the second game. The Exchange nine collected a total of eight hits for the evening, four in each game.

Lions	010 0—	1	0	3
Exchange	660 x—12	4	1	

Norton and Mentler; Howard, Sims, Sullivan and Watts. W—Norton. L—Howard.

Exchange	444 4—16	4	2	
Lions	311 4—	9	9	2

Norton, Eoff, Doolin and Mentler; Sullivan, Brown and Howard. W—Norton. L—Sullivan. 2B—Sims, Norton, Mentler, Watts. Home run — Mentler.

Dean of the 1959 stakes winners was The Dhriller. The 11-year-old son of Andy K. won the Endurance Handicap at Ruidoso Downs.

Stymie was claimed for $2,500 as a 2-year-old but didn't win a stakes race until he was a 4-year-old. He eventually earned $918,485.

Coast Guard To Give Exams Next Sunday

The United States Coast Guard Auxiliary will be in Havana next Sunday to promote safe boating on the Illinois River.

Flotilla 6 of the Coast Guard Auxiliary from Peoria, Ill., is planning on giving safe boating courtesy examinations Sunday, July 17th from 10 a.m. to 3 p.m. at the Tall Timbers Marina and the State Conservation Small Boat Landing at Havana.

There is no charge for this examination and all boats that pass the Coast Guard minimum standards will be awarded a decal to display.

Boats not passing the examination will be shown what is needed to make their boat pass Coast Guard standards.

There are no penalties for not passing the examinations and no report of any deficiency is recorded with any governmental agency.

It is the aim of the Coast Guard Auxiliary to help the boater become conscious of what is needed to make boating safe for everyone.

Hint Powers' Family Fears All Is Not Well

MILLEDGEVILLE, Ga. (AP) — A source close to the wife of U2 spy plane pilot Francis G. Powers hinted Saturday that there is fear all is not well with him.

The source, who declined to be identified, said a second letter from Powers to his wife, Barbara M. Powers, "did not ring true."

"It was too much like the first one," the source said. "It did not indicate what it should have indicated, if you know what I mean."

The source, a personal friend of the family, said he did not read the second letter but that he was told by Mrs. Powers that it was "a repetitious situation."

Mrs. Powers, an attractive brunette, said in Richmond, Va., last Monday that the second letter was dated June 28.

Mrs. Powers, who has been living in Milledgeville with her mother since her husband was forced down in the Soviet Union, was reported en route to her sister's home in Albany, Ga., and was not available immediately for comment.

Rafer Continues His Assault On Decathlon Mark

By MATT KRAMER

EUGENE, Ore. (AP)—Rafer Johnson uncorked a 233-foot, 3-inch javelin throw Saturday and cracked the recognized world decathlon record of 8,357 points set by Russia's Vasily Kuznetsov last year.

It was a sensational comeback for Johnson, who was sidelined by automobile accident injuries last year.

When he made his long throw, it boosted his total in the National AAU decathlon meet here to 8,483 points—and this with one event still to go. That was the 1,500 meter run.

The 200-pound, 6-foot-3, Johnson, who held the world record before Kuznetsov took it away last year, made his big throw on his first attempt in the javelin event. At that point, he had bettered the Russian's performance in seven of the nine events then completed.

RULE WOMAN CAN MARRY DEAD FIANCE

FREJUS, France (AP) — A court ruled last week that Irene Jodard can marry her dead fiance, Andre Capra, a concession made previously only to fiancees of soldiers killed in combat. President Charles de Gaulle himself had granted Irene permission to marry. But Capra's grandmother first approved, then disapproved, and the court order overruled family opposition to the wedding. Capra was killed in the Malpasset Dam disaster last November. Irene expects a child by him, she testified.

WANTS TO CUT RED TAPE

PARIS (AP) — Police Chief Maurice Papon told the City Council it takes 44 administrative operations and 12 office workers to collect a single parking fine. He proposed to cut red tape and paper work by having the cop on the beat collect for overparking. A decision is awaited.

Russian Real Estate Observed First Hand By Dr. A. B. Applebee

Editor's Note—Dr. A. B. Applebee, president of Jacksonville Savings and Loan Association and an active member of the Jacksonville Real Estate Board, is presently touring Europe with a delegation sponsored by the National Real Estate Boards. The group is primarily interested in real estate policies and problems of the various European countries and the different methods used to solve housing difficulties.

The following is a portion of a letter written by Dr. Applebee on his visit to Russia. His tour will include most of the European countries.

Perhaps you might be interested in what we found on our housing tour in Moscow. The Soviet authorities would hate me for saying this but it is only fair that visitors to Russia should see housing other than the show places on Intourist's escorted tours. Poor housing is partly the result of heavy war damage. The communists inherited an enormous housing shortage from the pre-revolutionary regime. This has been increased by the fact that the communists have given priority to heavy industry rather tha no consumer needs.

Privacy Sacrificed

In order to provide housing quickly, certain things such as privacy is sacrificed. Many of the newer apartment houses are built in units of three rooms—one room to an entire family, with common bathroom, toilet and kitchen for the three families. Even this is a marked improvement, because it still is common in metropolitan areas for a half dozen families to share bath and kitchen facilities.

Since speed is the major consideration in providing housing, quality suffers such as fitting locks on doors, no plugs for wash basins or sinks, rough concrete finish and no finish on floors. With all these defects the flats are so m uch better than the old frame tenements, there is no comparison.

We noticed a screen jutting out above the first floor of some recently constructed apartment houses. The purpose of this netting is to catch the bricks from the newly constructed walls that might fall on the heads of passersby.

Poor Construction Noted

Even official Soviet newspapers have taken notice of poor Soviet construction and have criticised architects and construction workers for shortcomings of apartment buildings that line the road on the way from the airport. These are the same buildings that are pointed out to arriving visitors as examples of Moscow's fast, modern construction program.

The "Evening Moscow" paper was headlined "Fast Construction Should Not Be Sloppy." The desire on the part of the government to make a big showing and tell how many units have been constructed in a short time has resulted in defective plumbing with water seepage through bathroom flooring, doors and window frames out of plumb and warping floors.

5-Story Buildings

Most of these new flats are five floors with walk-up stairs and no provision for maintainance or janitor service. Since all housing is owned by the state and no taxes or assessments are levied, the rentals are very low. A one room apartment with small kitchen and bath rents for $4.00 a month. A larger two room flat with some facilities will cost $6 to $7 per month. On some of the old frame tenement houses that have no running water we counted 18 television aerials on the roof. These flats rent for as little as $2.00 a month.

Camera Sensation

Our Polaroid camera has created a great sensation among adults and we are almost mobbed by the children when we take their pictures as they have never seen anything like it before.

Jacksonville is going to be one of the best advertised towns behind the Iron Curtain as we have given away hundreds of our rubber dollars with the words "Save and Be Free" and "Save it's the American way to success." Everyone wants to know what it means and that give us a chance to explain how people save to own their homes in America thru a Savings and Loan. They are wonderful public relation pieces as they show them to all their friends and on one construction job some 16 workers stopped their work to have a look at the picture we took of them.

They all smiled and the boss shook hands with us and said in broken English that they wanted to be friends with the United States and have no war.

Jailed On Ridiculous Charges

The antics shown here are all in jest but the purpose is no joke. Left to right are: Don Fiedler, Mrs. Juanita Pehlman, Dean Andrews and Patrolman Harold (Hank) Campbell.

This group is calling attention to RIDICULOUS DAY IN JACKSONVILLE, Wednesday, July 13.

Store hours are 9 a.m. to 5 p.m. The annual sales event is sponsored by Jacksonville Associated Merchants.

Louise Conrad Of Perry Dies At Pittsfield

PERRY — Mrs. Louise Conrad, a Perry resident, passed away at the Illini Hospital in Pittsfield at 7 a.m. Saturday.

Mrs. Conrad was born March 7, 1910, the daughter of Samuel Jacob and Minnie Shewe Easley.

Survivors include her husband, Clyde; and the following children: Jean Donota of Detroit, Mich., Arlene Lambert of Augusta, Ill., Idelle Jacobs of La Grange, Mo., Sam Hurst of California, Bill and Charles Hurst of Perry, Robert Hurst of Griggsville, Junior Conrad of New Salem and Marcelle and Mardelle Conrad, twins, of Perry.

Funeral services will be held at the Bradbury Funeral Home at 2 p.m. Monday. Rev. R. V. Henry of the Methodist Church will officiate. Burial will be in the Wilson Cemetery.

Hold Waggener-Lamkular Family Reunion July 3

The Waggener-Lamkular reunion was held Sunday, July 3, at the dining hall in Nichols Park. A basket dinner was served, with ice cream being served later.

A busines meeting was held after the dinner. The following officers were elected: David Wadgener, president; Nelson Spaenhower, vice president; Agnes Waggener, secretary and treasurer and Virginia Hickey, historian.

A history book of the Waggener-Lamkular families since 1925, which had been written up by the historian, was shown to the group.

The reunion also honors all members who have birthdays in July. The oldest member, Minnie Waggener, was 81 years old June 13. She was unable to attend, having been a patient at Our Saviour's hospital since Jan. 11.

Baseball and a social time were enjoyed during the afternoon. One death, that of Louis Henry Sheeley, was reported. There were no marriages during the past year.

Several births were reported: a daughter to Mr. and Mrs. Ed Bulzow of Sycamore, Ill.; a daughter to Mr. and Mrs. Bob German, route 2, Waverly; a son to Mr. and Mrs. Donald Waggener; a son to Mr. and Mrs. Eugene Fairfield and a son to Mr. and Mrs. David Waggener.

Those attending included Mr. and Mrs. Warren Reynolds, Herman and Lena Kloppe, Mr. and Mrs. Hardin Lamkular, Rose Sheeley, William Sheeley, Mr. and Mrs. Donald Waggener, Beverly, Judy, Diane and Jeffrey Waggener, Mr. and Mrs. Nelson Spaenhower.

Mr. and Mrs. Lloyd Lamkular and Delyne, Harold and Rowena Waggener, Mr. and Mrs. Alfred Lamkular, Mrs. Verl Hickey, Wanda and Gary Hickey, Mr. and Mrs. David Waggener and Lynn, Agnes Waggener and Johnny Horrer.

The 1961 reunion will be held at the same location on the first Sunday in July.

CASTLE FOR REPAIRS

REHAU, Germany (AP)—Whoever spends $28,084 on repairs can have a $100,000 baroque-style castle, the owner says. A fire recently did that much damage to the castle, and an insurance company has promised reimbursement to the owner only on condition the damage is repaired. The owner, a woman, would prefer the cash rather than investing in repairs.

ICE CREAM SUPPER

Sandwiches, Ice Cream, Cake, Drink, July 12th Ebenezer Church 5-8 p.m. Tickets at door or phone 5-8788.

In Jacksonville—

Ridiculous Bargains Featured Wednesday

The horn is blowing . . . Jacksonville Merchants are showing . . . We'd be a might proud if you're going . . . to ATTEND RIDICULOUS DAY IN JACKSONVILLE—WEDNESDAY, JULY 13.

This ain't no hatching . . . you'll snicker while you're snatching . . . those RIDICULOUS BARGAINS GALORE.

This RIDICULOUS verse shows no rehearse, but we're calling attention, you see . . . to the most appealing of sales that should tip the scales in favor of a visit to watch me.

I'll be first in line, at the appointed time—9 o'clock in the morn.

Although we claim not a poet, our shoes are size twelve . . . but a cordial, friendly invite to Jacksonville stores is the purpose of our efforts to thee!

(unsigned)

Jacksonville merchants will uncork the greatest bargains in shopping history for Jacksonville area housewives when their doors open Wednesday morning, July 13. The 9 to 5 business hours will feature the city's annual RIDICULOUS DAYS sales event.

The latest ringside rumble indicates that no holds will be barred.

Parade At 8 O'Clock

A colorful parade of Jacksonville salespeople and store owners will march around the Public Square at 8 o'clock in the morning. Two popular bands will garner the crowd's favor, as in years past — the Midwest Order Buyers Pig Band, and the Chambersburg Kitchen Band.

Music for shoppers will be provided throughout the day by public address systems located in the business district.

Hate to walk through the stores?? Your problems are solved — most of Jacksonville's businessmen will hawk their wares on the public sidewalk, and, we hasten to add, at the same RIDICULOUS low prices.

Auction, Awards

A merchandise auction will take place at 5 p.m. in Central Park. Everyone is invited to attend and bid on the regular merchandise donated by members of the business community. The sales promotion is sponsored by the Jacksonville Associated Merchants (J.A.M.) and the money received will be used to sponsor other sales events throughout the year.

Three awards will be given by J.A.M. for the "most ridiculous" salesperson working in a Jacksonville store. All employees will be dressed for the occasion.

Be sure and see Tuesday's Journal Courier for a complete roundup of RIDICULOUS DAY bargains.

Sgt. C E. Page Completes Radio Repair Course

FORT MONMOUTH, N. J. (AHTNC)— Sgt. Clifford E. Page, whose wife, Marie, lives at 2009 Lyons, Laredo, Tex., completed the 25-week field radio repair course June 30 at the Army Signal School, Fort Monmouth, N. J.

Sergeant Page was trained to maintain and repair radio equipment used in the field to sustain vital communications during actual combat conditions.

The 36-year-old soldier, son of Mr. and Mrs. Albert D. Page, Ashland, Ill., entered the Army in November, 1942.

He is a 1941 graduate of Ashland Community high school.

WOMEN'S CASUALS

Ideal for picnic or shopping. Reg. to $11.98 now $6.90 to $8.90.

Emporium Shoe Dept.

Red Cross Swim Lessons To Begin Monday, July 11

PITTSFIELD—The free swimming lesons, a project of the Pike County Red Cross, will begin on Monday, July 11, at the pool at King Park. Classes for beginners will be from 9 to 10 on Monday, Tuesday, Wednesday and Friday, and will continue for two weeks.

Junior lifesaving classes will be held on the same days from 10 to 12. The Girl Scout swimming program at King pool started on Thursday, July 7, and will be held each Thursday until the pool closes. The hours are from 9 to 11 a.m.

Brownies, intermediates and senior scouts from Pittsfield, Barry, Griggsville, Hull and Kinderhook are urged to attend. There will be a life guard on duty at all times.

New Police Officer

Pittsfield now has four men on the city police force, with Jack Lemons joining the force on July 1. Others are Chief of Police Claude Wilson, Jes Hull and R. E. Gunder.

Candidate For Coroner

Roy Conboy, who was a candidate for reelection on the Democratic ticket for Coroner of Pike county, died the middle of June and Levoy Coultas, Pleasant Hill funeral director, has been named as the candidate for the November 8 election.

He was associated with Sutter Funeral Home in Pittsfield before owning his own funeral home. He will oppose Chester Predmore on the Republican ticket. Mr. Conboy's vacancy has not been filled. The law allows a Justice of the Peace to act as coroner when necesary.

Michigan Visitor

Mrs. Jane Sim of Hastings, Mich., arrived Friday for a visit with her sister, Mrs. Dean Artman, and family. They recently sold the home of their mother, the late Mrs. Isabel Green, in Jacksonville and the women will dismantle the home while Mrs. Sim is in Pittsfield. Mrs. Artman's daughter, Mrs. Ken Swafford, is also a guest in the Artman home, arriving on Thursday.

POTLUCK DINNER AT NICHOLS PARK

A potluck dinner was held at Nichols Park Sunday, July 3 in honor of Mrs. Viola Edgar and children of Ft. Wayne, Indiana.

Those present were Mr. and Mrs. Jesse Suter, Jim, Steve, Patricia and Diana, Mr. and Mrs. Russell Suter, Russell and Evelyn, Mr. and Mrs. Marion Sims, Jackie of Petersburg, Mr. and Mrs. Melvin Worrelds, Donna Cockerill, Mrs. Ida Suter and the guest of honor Mrs. Roy Edgar, Donald and Deitra.

The Edgars returned home Tuesday after a visit here with friends and relatives.

Channel Catfish Dinner

Jacksonville Sportsman Club Grounds Sunday, July 10. Serving starts 4 p.m.

Polling Places For Referendum On Wheat Quota

PITTSFIELD — Voting places for the referendum to be held July 21 on marketing quotas for the 1961 wheat crop were announced by Mr. C. E. Nelson, Chairman County Agricultural Stabilization and Conservation committee. The locations are as follows:

Atlas—Rockport Town House; Barry, Derry and Hadley—Fee Ford Tractor in Barry; Chambersburg, Perry and Fairmount—Perry Town House; Levee and Kinderhook—Hull Town House; Cincinnati and Pleasant Vale—New Canton Town House; Pleasant Hill, Ross and Spring Creek—Pleasant Hill Town House; Pearl, Montezuma and Detroit—Milton Town House; Pittsfield, New Salem, Griggsville, Flint, Newburg, Martinsburg and Hardin—Pittsfield ASC Office.

Farmers who are eligible to vote in the wheat quota referendum are all those who in 1961 will have more than 15 acres of wheat for harvest as grain on a farm, except those who are participating in the 1960 feed wheat program. Under the feed wheat program, farmers may arrange with the county office to grow up to 30 acres of wheat for use only on the farm where grown without being subject to marketing quota penalties.

Eligible voters may cast their ballots at their local polling place any time between the hours of 8:00 a.m. and 6:00 p.m. CDST on July 21, the chairman said.

Baptist Parsonage

Members of the First Baptist Church have purchased the former home of Mrs. Flora Poling from Kenneth Watson, who recently purchased the property. Mr. Watson reserved the lot to the south of the property. The Baptists will use it for a parsonage.

Historical Society

The group planning to organize a historical society will have a meeting on Wednesday evening, July 13, at 8:00 p.m. at the home of Mrs. Almarena Grote. Warren Winston is temporary chairman of this group. Anyone interested is welcome to attend.

Births

Peter and Ifla Faye Greenan became the parents of a daughter born at 1:54 p.m. Friday at Passavant hospital, weight five pounds 14½ ounces.

Mr. and Mrs. Darrell Wynn, 1722½ S. Main, became the parents of a daughter born at 4:55 p.m. Friday at Passavant hospital, weight seven pounds 11½ ounces.

Mr. and Mrs. Carl Fozzard, Route 1, Arenzville, became the parents of a son born at 5:59 p.m. Friday at Passavant hospital, weight seven pounds, two and one-half ounces.

Billy Joe and Pat Conway, Arenzville, became the parents of a daughter born at 11:05 p.m. Friday at Passavant hospital, weight eight pounds, 15½ ounces.

Mr. and Mrs. Charles Reid, Route 1, became the parents of a daughter born at 4:08 a.m. Saturday at Passavant hospital, weight eight pounds and one-half ounce.

Mr. and Mrs. Edward E. Clements, 4 JoEllen Pl., became the parents of a daughter born at 6:30 a.m. Saturday at Passavant hospital, weight five pounds, 13½ ounces.

Mr. and Mrs. Joseph Woods of Winchester are parents of a daughter born at Our Saviour's Hospital at 8:50 p.m. Saturday. Weight, seven pounds four ounces.

CHAMPION BOAR AT JERSEY COUNTY FAIR

Eddie Hymes of Route 1, Jacksonville, exhibited his prize Duroc boar, "Crest," at the Jersey County Fair last week and won the coveted purple ribbon. "Crest" has won honors at Griggsville and Jerseyville this year and at the Illinois State Fair last year.

Funeral Services

Melvina Hodgson

MT. STERLING—Funeral services for Melvina Hodgson, 86, will be held Sunday at 2 p.m. in the Rounds funeral chapel in Mt. Sterling with Rev. K. A. Anderson officiating. Burial will be in Mt. Sterling city cemetery.

Friends may call at the funeral chapel Sunday until time of the funeral.

William McCallister

PITTSFIELD—Funeral services for William McCallister will be held at the Sutter Funeral Home at 3 p.m. Sunday. Rev. Rodney Miller will officiate. Burial will be in Taylor Martin Cemetery.

Mrs. Clarence York

Funeral services for Mrs. Lottie York, wife of Clarence L. York, will be held at the Cody and Son Memorial Home at 2 p.m. Monday. Dr. Frank Marston will officiate. Burial will be in Diamond Grove Cemetery.

Friends may call at the Cody and Son Memorial Home.

Lutie Mae Hall

Funeral services for Lutie Mae Hall will be held at 2 p.m. Wednesday, July 13, at the Gillham funeral home with Rev. Gerald Miller officiating. Interment will be in Jacksonville East cemetery.

The family will receive friends from 7 to 9 p.m. on Tuesday at the Gillham funeral home.

Mrs. Clyde Conrad

PERRY—Funeral services for Mrs. Louise Conrad, wife of Clyde Conrad, will be held at the Bradbury Funeral Home at 2 p.m. Monday. Rev. R. V. Henry of the Methodist Church will officiate. Burial will be in the Wilson Cemetery.

Agnes Meyers

Funeral services for Mrs. Agnes Meyers, 80, of Hillview, will be held at the Dawdy Funeral Home in White Hall Monday at 2 p.m. with Rev. William Smith officiating. Burial will be in Pine Tree Cemetery.

Friends may call at the funeral home Sunday afternoon and evening.

Lawrence Henry

Funeral services for Lawrence Henry will be held at the Williamson Funeral Home at 1:30 p.m. Tuesday. Rev. Leroy Aldrich will officiate. Burial will be in Roberts Cemetery south of Woodson.

The body will arrive at the funeral home Tuesday morning, from Des Moines, Ia.

The family requests those wishing to make memorial contributions to the Heart Fund.

Final Rites For 'Dale' Simpson Held Saturday

NEW BERLIN — Funeral services for M. L. (Dale) Simpson were held at the Berlin Christian Church at 2 p.m. Saturday. Rev. Robert Weaver, pastor of the church, officiated.

Mrs. W. B. Robertson sang "Under His Wing" and "Abide With Me," accompanied by Mrs. Joe Burger Jr. at the piano.

Pallbearers were Clarence Koke, Earl Bodine, Fred Peters, Joe Striegel, Wilferd Credit and Albert Sheppard.

Burial was in the Berlin cemetery.

Agnes Meyers Of Hillview Dies Friday Evening

Mrs. Agnes Meyers, 80, of Hillview passed away at the Hill Top Nursing home in White Hall at 11:20 p.m. Friday. She had been a patient there several weeks.

Mrs. Meyers was born in Greene County Oct. 11, 1880 the daughter of Louise and Rose Miller Fillager.

She is survived by the following children, Elmer C. of White Hall, Mrs. Rose Mundy of Gary, Ind., Raymond of Allerton, Iowa, Curry of Jacksonville and Lawrence of Hillview; thirteen grandchildren, thirteen great grandchildren and one great, great grandchild.

She was a member of the First Baptist Church in Hillview.

Funeral services will be held at the Dawdy Funeral Home in White Hall Monday at 2 p.m. with Rev. William Smith officiating. Burial will be in Pine Tree Cemetery.

Friends may call at the funeral home Sunday afternoon and evening.

Lawrence Henry, Former Woodson Resident, Dies

Lawrence Henry, a former Woodson resident, passed away at the Veteran's hospital in Des Moines, Ia., Saturday afternoon. For the past 15 years he had made his home in Des Moines, where he was engaged in the real estate business.

Mr. Henry was the son of Samuel and Carrie Henry. He was united in marriage with the former Myrtle Klothe at a ceremony performed in Hot Springs, Ark.

Survivors include his wife and a son, James Henry of Anchorage, Alaska. Two brothers and two sisters preceded him in death.

Mr. Henry was a veteran of World War I.

The body will arrive at the Williamson Funeral Home Tuesday morning. Funeral services will be held at the funeral home at 1:30 p.m. Tuesday. Rev. Leroy Aldrich will officiate. Burial will be in the Roberts Cemetery south of Woodson.

The family requests those wishing to make memorial contributions to the Heart Fund.

New Officers Elected By Winchester Legion

By Dorothy Sauer
(Winchester Correspondent)
(Telephone Pioneer 2-3439)

WINCHESTER — Following a fish fry held at the Legion Hall this week in Winchester American Legion officers for the ensuing year were unanimously elected by those present.

Charles Shipley, chairman of the nominating committee, Richard Mann and Howard Lockman presented the following slate of officers who were unanimously elected: Commander, Don Cox; first vice commander, Robert Ferenbach; second vice commander, Wayne Kilver; finance officer, Albert Herring; adjutant, Duane Clark; sergeant-at-arms, Don McLaughlin; chaplain, Byron Koch, and service officer, Denton Coonrod. Board members elected were Charles Buhlig and Richard E. Mann.

Denton Coonrod, commander, presided over the business for the evening which included plans for the August 4th Burgoo and for the annual steak fry at the Evans Cabin in Florence on July 20.

Earl Boston's name was drawn for the $30 door prize, but as he was not present the prize will be raised to $35 to be awarded at the September meeting. There will be no August meeting because of the Burgoo.

Don Cox, chairman of the coming Burgoo, reported on the work to date for the August 4 picnic. Carl Woodcock, float chairman, Richard E. Man and Robert Mellor stated that solicitations for floats have begun. Farm wagons on which to prepare the floats are urgently needed and anyone having a wagon that can be loaned is asked to contact any committee member.

Open House Today

Mr. and Mrs. Herbert White of Winchester are being honored today in celebration of their 50th wedding anniversary, with a family potluck dinner at noon at Monument Park in Winchester.

Mr. and Mrs. White were married in Winchester on July 6, 1910, and have spent their entire married life in this city. Mr. White was engaged in farming for many years. Since his retirement they have resided on Elm street in Winchester.

They are the parents of four sons and three daughters, Froman, Donald and Leonard of Winchester, Chester of Roodhouse, Mrs. Ollie Saffer and Mrs. Leonard Benton of Winchester and Mrs. Andrew Eandi of Springfield.

Friends are cordially invited to call at the park pavilion on Sunday afternoon between 2 and 4 o'clock.

UN Youth Caravan

Plans have been completed for entertaining the National IOOF United Nations Caravan for Youth in Winchester on Monday evening, July 11. A 6 p.m. dinner will be served the youths by the women of the Winchester Rebekah Lodge.

Approximately 60 outstanding junior high school students and seven adults, in two busses, comprise Tour No. 16 coming from Kansas City.

The members of the reception committee from the local IOOF lodge include Frederic Robinson, chairman, Dr. J. Walton Dace, Charles Shipley and Clarence Cox.

Applications Being Accepted

Richard Lashmet, local postmaster, has announced that applications are being accepted for the positions of substitute clerk and substitute carrier for duty in the Winchester Post Office.

Applications must be in by July 12, 1960. The applicants must reside within the delivery area of the above named post office or be bonafide patrons of that office. Applicants must be 18 years of age, with no maximum age limit. The starting salary rate is $2 per hour, with annual step increases.

A written test is required to determine eligibility.

Applications must be filed with the Executive Secretary, Board of U. S. Civil Service Examiners, Post Office Department, U. S. Post Office, Springfield, Illinois.

Further information and application forms may be obtained by inquiring at the local post office.

World War I Auxiliary

The regular meeting of the World War I Auxiliary will be held this Monday evening at the Legion Hall in Winchester commencing at 8:00 p.m. Mrs. Louise Freezen and Mrs. Jesse King are co-chairmen in charge of the arrangements.

New Owners

Announcement has been made that Mr. and Mrs. Denton Coonrod have purchased the business in Winchester known as the Cunningham Funeral Home from Mrs. Esther Cunningham.

Mr. Coonrod stated that the business will continue operating under the present name of Cunningham Funeral Home.

Mr. Coonrod is well qualified for his business, having been associated with the Cunningham Funeral Home for the past six years, the first part of which was with the late Kenneth Cunningham.

Home Bureau Day Unit

Announcement has been made that no definite place has been set for the August picnic for the members of the Home Bureau Day Unit in Winchester. This picnic will take the place of the regularly scheduled August meeting. The place and date will be announced as soon as possible.

The September meeting will be held at the home of Mrs. Joe Worrell as originally announced.

Leib-Peek Wedding

Mrs. Emma E. Leib was united in marriage to William T. Peek this past Friday evening at the home of Rev. and Mrs. F. V. Wright in Winchester, with Rev. Wright officiating. Attendants were Mr. and Mrs. Richard Taylor.

Mrs. Peek was attired in an Alice blue street length two-piece dress with pink accessories and wore a pink carnation corsage. Mrs. Taylor wore a lilac colored dress with a pink carnation corsage.

The groom and his attendant wore dark suits with pink carnation boutonnieres.

Following the wedding ceremony a dinner was served at the Hotel Winchester.

Mr. Peek is shop foreman at the Winchester Times office, and Mrs. Peek is employed at the Hotel Winchester. They are presently residing in an apartment in Winchester.

Hawaiian Visitors

Mr. and Mrs. Walter T. Spalding of Honolulu, Hawaii are houseguests at the home of Mrs. Spalding's mother, Mrs. G. C. Bishop, and sister, Mrs. Clyde North, in Winchester.

Mrs. Spalding is authoress of the book "The Writing Road to Reading," which is available in the Winchester Public Library.

On Thursday of this week Mrs. Temple I. Grout entertained several interested persons, as well as Mr. and Mrs. Spalding, Mrs. Bishop and Mrs. North. Mrs. Grout played back a recording of an address Mrs. Spalding had just made in Houston, Texas pertaining to her method of teaching reading, and also a record of a half hour television presentation at Salt Lake City, Utah which Mrs. Spalding has made since her arrival in the States a month ago.

Mrs. Spalding has been giving short courses in her method of unified phonics in Salt Lake City; Lincoln, Mass.; Petersborough, Vt., and Houston, Texas.

The book, available at the Public Library, will be of much interest to persons in the community. It gives in detail Mrs. Spalding's method of teaching but is not just a manual, as only about one-half of it is devoted to her method.

P.N.G. Club Meets

Members of the Past Noble Grand Club met on Friday evening at the home of Miss Helen Milliken with Mrs. Florence Wills, chairman, presiding. The pledge to the flag followed by prayer opened the meeting. Roll call was answered with "Vacation Plans."

Miss Margaret Milliken showed pictures of her European trip, taken last year, for the enjoyment of those present. Refreshments were served at the close of the evening by the committee in charge, Mrs. Paul Markillie, Mrs. Cornelia Winger and the hostess, Miss Helen Milliken.

The next regular meeting is scheduled for Sept. 9.

Personals

Recent visitors in Naperville were Mr. and Mrs. George Roosa and daughter Carol and Frank Firestein. Mr. Firestein remained for a longer visit with relatives there.

Miss Georgia Lee Roosa left on Friday evening to spend a part of her vacation with relatives in Naperville.

Mr. and Mrs. John Maher of Joliet returned to their home this week after a several days visit with her mother, Mrs. George Groce, and other relatives and friends. They were accompanied home by Mrs. Maher's grandmother, Mrs. Mary Lawson, who will visit in the Maher home and with a grandson and his family, Lester E. Gobel.

Mr. and Mrs. William Lockhart of Springfield were Thursday visitors at the home of Mrs. Lockhart's sister, Mrs. Nellie Cumby, and Mr. and Mrs. Henry Boester.

Guests this past week in the Ernest Roach home in Winchester have included Mr. and Mrs. Bob Gucini and daughter, Janelle, of Dover, Del., Mrs. Warren Montgomery of Springfield and Mr. and Mrs. Jack Spellbring and two children of Pekin. Janelle Gucini remained at the Roach home for a longer visit.

Mr. and Mrs. George Groce entertained with an out-of-doors fish fry this past week. Those present included Mr. and Mrs. John Maher of Joliet, Mrs. Mary Lawson and Mrs. Erene Scott and grandsons, Kim and Jerry.

Mr. and Mrs. Reggie Lashmet entertained with a family supper on Thursday evening of this week, in honor of Pat Lashmet who will leave this Wednesday for the armed services. Those present included Mr. and Mrs. Richard Lashmet, Miss Margaret Welsh, Mrs. Audrey Lashmet and Mr. and Mrs. Pat Lashmet.

Mr. and Mrs. James Moore and daughters moved on Saturday into their new home on South Mechanic street. Mr. and Mrs. Carl Reese and family of Carrollton plan to move into the house formerly occupied by the Moores located on Green street. Mr. Reese is employed with the IREC in Winchester.

Mrs. Helen Thomas and Miss Pam

(Continued On Page Two)

FARM DEMONSTRATION OF NEW WEED CONTROLS

A flame cultivation unit designed to eliminate weeds from corn and bean fields will be demonstrated Monday at 1 p.m. at the Ed Rhea farm, 1 mile west of Waverly on Route 104.

The demonstration is sponsored by United Propane Company of Waverly. All interested persons are invited to attend.

PUBLIC NOTICE

Edison Haywood
Bob Howard

Has not been connected in any way with this company for the past five years.

Location Rug Cleaners

The Easy Way—

Find Your Personal Property Assessment

Jacksonville residents should have no trouble finding their personal property tax assessment published in this newspaper today simply by following two easy rules: First—determine the Ward in which you reside; Second—find your name in the alphabetical listing of that Ward.

As a public service to Jacksonville taxpayers, the Journal Courier has published a map showing the seven Wards of Jacksonville. The ward map is reproduced on Page 5, Section 2, of this edition.

In addition to the personal property assessments, real estate changes and additions are listed.

Police Court Hits Business Slump Saturday

Jacksonville's police court business has hit a slump, for the time being — Magistrate Fred Daniels handled a dozen cases Saturday morning.

Shooting firecrackers in the city headed the list with three persons drawing $10 fines: Gonzalo Hernandez, 1201 South Main; K. H. Norton, 920 North Clay; and A. M. Portee, 428 Ebey street.

James A. Jackson, 941 Allen avenue; and Joe Garrett, 918 North East, each paid $25 fines on charges of disorderly conduct.

Leonard L. Farzier of St. Louis paid a $5 fine for running a stop sign; four persons were fined for parking violations, two on charges of being drunk and one case was dismissed.

Annual Meeting Of Church Will Be Held Today

VIRGINIA—The annual meeting of the Virginia Christian Church will be held Sunday, July 10. A potluck supper will be served at 6 o'clock.

Officers will give reports, and an election of officers will be held.

Association Meeting

The Cass County Tuberculosis Association will hold a meeting and dinner at the Virginia Country Club Monday evening, July 11.

It will be attended by persons from all parts of the county who are identified with the association. They will assist in planning for the coming T.B. Seal sale and other business of the association.

Return Home

Mrs. Dale McNeely and sons returned Friday from Chrisman, Ill. where they were guests of relatives the past week.

WRC MEETING TUESDAY NOON

The past presidents' club of the Women's Relief Corps will hold a potluck luncheon Tuesday noon at the home of Mrs. Frank Hagan, 502 South Church. A business meeting will follow.

MARRIAGE LICENSES

Junior Denning and Janet I. Scroggins, both of Springfield.

Donald L. Dennis, Jr., and Linda Kay German of Jacksonville.

Lutie Hall Dies In Hollywood

Mrs. Lutie Mae Hall of Hollywood, Calif. passed away at 3 p.m. July 8 in Hollywood.

She was born in Sebetha, Kan., March 29, 1870 the daughter of Joseph and Mary Eads Haxton.

She was married to James Hall who preceded her in death in 1947.

She is survived by two sons Harold H. Hall of Hollywood and Lloyd E. Hall of Springfield, Ill. One son Russell preceded her in death as did two brothers and four sisters.

The funeral services will be held at the Gillham funeral home at 2 p.m. Wednesday, July 13 with Rev. Gerald Miller officiating. Interment will be in Jacksonville East cemetery.

The family will receive friends from 7 to 9 on Tuesday at the Gillham funeral home.

TV & Appliance Repair

We service all makes. 1 day TV repair or we loan you a set.

HILL'S TV & Appliances

Birdsell's Drive-In

Corner S. Main & Vandalia

Chicken Dinner 88c

SPECIAL—Chocolate Sundae 15c

Drinking A Problem

Call CH 5-8878 or write Alcoholic Anonymous Box 123, City.

Women's Dress Shoes

Now on sale. Values to $14.98 now $6.90 to $10.90.

Emporium Shoe Dept.

Section Two
Page 1
Jacksonville
Journal Courier
July 10, 1960

Carol Ann Dwyer

Mr. and Mrs. James A. Dwyer announce the engagement and approaching marriage of their daughter, Carol Ann, to Larry L. Sipes, son of Mr. and Mrs. George Sipes.

Miss Dwyer graduated from Winchester High School in 1958 and attended MacMurray College, Jacksonville. Mr. Sipes graduated in 1957 from Winchester High School and attended Springfield Junior College and the University of Illinois, Champaign. They will continue their studies this fall at Southern Illinois University at Carbondale.

The wedding will be on Saturday, September 10th, at St. Mark's Catholic Church, Winchester.

Charlot Ray Range

Mr. and Mrs. Jesse W. Range announce the engagement and approaching marriage of their daughter, Charlot Ray, to Kendall Paul Cole, son of Mr. and Mrs. George Allen Cole of Palmyra.

Miss Range is a graduate of Greenfield High School, Class of 1959. She is attending Hardin Brown Business College in Jacksonville.

Mr. Cole is a graduate of Greenfield High School, class of 1958. He has completed his second year of study at the University of Illinois in Urbana.

Plans for an August wedding are being made.

Silver Wedding Date Observed At Carrollton

CARROLLTON — Mr. and Mrs. John Wetstein, Jr., who were married 25 years on June 29 Wednesday, were guests of honor at a surprise carry in dinner Sunday at their home.

Wetstein the son of the late John Wetstein and Mrs. John Wetstein of Jerseyville and Miss Helen Seiler, daughter of the late Mr. and Mrs. John J. Seiler, were married in St. Francis Xavier church in Jerseyville by the Rev. J. J. Clancy. Their attendants were Mrs. Joe Frank of Carrollton, sister of the groom, and Ben Seiler of St. Louis, brother of the bride.

Mr. and Mrs. Wetstein made their home in St. Louis for a time but have spent most of their married life on a farm in Greene county.

Present Sunday at the celebration were Mrs. Forrest Ramsey and children, Mr. and Mrs. Julius Seiler and family, Mr. and Mrs. Ben Seiler and family, Mr. and Mrs. Harold Seiler and family, Mr. and Mrs. Anthony Eftink and son, Al Eftink, Henry Weirich, of St. Louis; Mr. and Mrs. Andrew Eftink and daughter of Cahokia; Mr. and Mrs. John Eftink and children of Granite City; Joseph Wetstein and grandson, Richard, of Lemay, Mo.; Mr. and Mrs. Ben Schuckenbrock and family and Mrs. John Wetstein, Sr., of Jerseyville.

Geers Will Probated

The will of the late Mathilda Geers was admitted to probate June 30 and ordered recorded in Greene county probate court. Francis Geers and Leo Geers were named executors, giving bond in the sum of $24,000.

The sum of $200 was left to St. John's Catholic church for Masses.

ULCW Hold July Meeting At Home Of Mrs. Nortrup

MEREDOSIA — Tuesday afternoon the Loyal Circle of St. John's Lutheran ULCW held its July meeting at the home of Mrs. Oscar Nortrup. Mrs. Henry Schroeder was the lesson leader, having the subject "Am I Informed?" She was assisted by Mrs. Marvin Schlieker, Mrs. Albert Telling, Mrs. A. H. Unland and Mrs. Charles Wegehoft.

Rev. Kumseig read passages of Scripture and a prayer. After Mrs. Schroeder conducted a quiz, Mrs. Leah Wegehoft sang "Oh Brother Man" with piano accompaniment played by Mrs. Telling. The lesson period closed with a devotional prayer by Mrs. Kumseig.

The business of the day, in charge of president Mrs. John Peters, was short and routine. In the absence of the treasurer, Mrs. Nortrup gave the financial report in addition to her own secretary's minutes.

The August hostess will be Mrs. Peters; Mrs. Harold Schroeder, lesson leader.

The hostess, assisted by Mrs. Lena Leonhard, served white cake, nuts and fruit punch.

World's largest retractable dome, 415 feet in diameter, covers the Pittsburgh Civic Arena.

Connie Albers Is Honored At Shower Tuesday

BLUFFS—Miss Connie Albers was guest of honor at a pre-nuptial shower Tuesday evening with Mrs. Bobby Berry, Mrs. Richard Brackett, Mrs. Pat Berry and Mrs. Arthur Grady as hostesses. The party was held in the Bluffs Civic Club rooms. The many lovely gifts were arranged on a table decorated in yellow and white, with a wedding bell hung over the table.

Bingo was enjoyed during the evening after which a delicious dessert refreshment with iced tea and coffee were served. Mints and nuts were served in yellow and white nut cups.

The guests included the guest of honor, Mrs. Florence Albers, Mrs. Clarence Albers, Mrs. Robert Bangert, Miss Bonnie Bangert, Mrs. Wendell Brackett, Mrs. Tom Brackett, Mrs. Florence Brackett, Mrs. Jack Barnett.

Mrs. Tillie Benz, Mrs. Byron Berry, Mrs. Hester Berry, Mrs. Harold Beddingfield, Mrs. Russell Collision, Mrs. Iverson Crum, Mrs. Charles Comerford, Mrs. Earl Davis, Mrs. Francis Gregory, Mrs. Harold Graves, Mrs. Tom Hart, Mrs. Ethel House, Mrs. Gerald Hoots, Mrs. Woodrow Hartman, Mrs. Eddie James.

Mrs. Ralph Jones, Mrs. Coil Lawrence, Mrs. Mildred Little, Mrs. Wilbur Mathews, Mrs. Leonard Nevins, Mrs. Bess O'Brien, Mrs. Laura Placke, Mrs. Perry Six, Mrs. Ralph Sturgeon, Mrs. Robert Smith, Mrs. Iona Lee Tapscott and Mrs. Edna Welch. Miss Albers also received several gifts from those unable to attend.

Bluffs News Notes

Mr. and Mrs. James Skiles of Virden are the parents of a daughter, born July 6 at 2:30 a.m. at Schmitt Memorial hospital, Beardstown. Mrs. Skiles is the former Miss Marilyn Bates, daughter of Mr. and Mrs. Charles Bates, former residents of Bluffs.

Mr. and Mrs. William Sailer of Blackfoot, Idaho are the parents of a daughter born June 27. Mrs. Sailer is the granddaughter of Elmer Crum of Oxville and a former resident of Bluffs. The father is a nephew of Mrs. Paul Vannier.

Mr. and Mrs. Kenneth Hierman and family were weekend guests of his parents, Mr. and Mrs. Floyd Hierman.

Mr. and Mrs. Merle Korty and Mr. and Mrs. Clarence Nortrup enjoyed the holiday at Wisconsin Dells.

Mr. and Mrs. Bobby Berry and family have moved from a farm near Exeter to the C. C. Weiss property in downtown Bluffs.

Mrs. Roy Vortman of Montpelier, Ohio and Miss Marie Pahlmann of Clinton were holiday guests of their mother, Mrs. Mary Pahlmann, and other relatives in Bluffs and community.

Jack Nortrup, nephew of Mr. and Mrs. Clarence Nortrup, who received his doctor's degree in June from the University of Illinois, has accepted a position on the faculty of the South Eastern Missouri Teachers' College at Cape Girardeau, Mo. He will be an instructor in the history department. Mrs. Nortrup has been employed in geological survey work at the Champaign center. They plan a visit in Bluffs prior to moving to their new home.

Mr. and Mrs. Floyd Harris are visiting her sister, Mrs. Harvey Bartholomew, and family.

Mrs. Cornelia Leonhard left week, in company with Springfield relatives, for a vacation trip to Florida and other southern points of interest.

Mrs. Augusta Mueller of San Diego, Calif., has been a guest of her brother and wife, Mr. and Mrs. Frank Bosse. Other guests in the Bosse home on last Sunday included Mr. and Mrs. Paul Dellert and Mrs. Elizabeth Bosse of Springfield; Mr. and Mrs. Ted Bailey of Pleasant Plains; Mrs. Elmer Johnson, Mr. and Mrs. Gary Birdsell and Mr. and Mrs. Everett Birdsell, Jr. and family of Jacksonville; Mr. and Mrs. Russell Mueller and sons of Denver, Colo.; Miss Emma Littig of Bakersfield, Calif.; Mrs. Emma Mueller, Miss Dorothy Mueller and Mr. and Mrs. Ed Nortrup of Bluffs and Mr. and Mrs. William Fanning of Litchfield.

Tom Goldsborough is a guest of his grandmother and aunt in Beardstown for a few days.

ROTARY CLUB HEARS CONVENTION REPORT

Past District Governor Lloyd Coffman reported on the convention of Rotary International at the regular Rotary Club meeting held Friday at the Dunlap Hotel. The convention was held in Miami May 23-25.

Two new members were inducted at the meeting. They were Rev. Walter Pruett of the Centenary Methodist Church and Tom Ruesnick, the new secretary of the Jacksonville Chamber of Commerce.

Concord Burgoo And Homecoming On July 19

CONCORD — The annual Concord Burgoo and Homecoming will be held on July 19 at the new Concord Village Park. Burgoo, barbecued chicken and beef will be the main menu for the day. A program will be given in the evening. Serving will begin at noon.

The Concord Busy Bees 4-H club met on Thursday at the Methodist church basement. The meeting opened by repeating the 4-H pledge and the pledge to the flag led by Judy Vedder and Tena Hamm. Sixteen members answered roll call by naming their favorite color. Carolyn Ragan was elected as queen candidate for the Morgan County fair.

Talks and demonstrations were given by Judy Smith on "Before you begin," Tena Hamm on "How to sew on buttons," Lorraine Schall, "Decorating cloth," Jone Nickel, "Peanut butter cookies," Berneta Surratt, "Flour for bread," and Georgia Doerr, "Coffee cake."

Refreshments were served by Mrs. Roy Nickel and Donna Nickel during the recreation period.

Holiday visitors at the home of Mrs. Minerva Patterson were Mr. and Mrs. Clyde Smith, Mr. and Mrs. Edward Smith and sons from Galesburg, Mr. and Mrs. Charles Watts and children, Carolyn, Ronnie, Bille and Kenny of Springfield.

Mrs. Robert Caywood and Mrs. Clarence Moss accompanied Peggy Caywood, Phyliss Moss and Mary and Sara Rayborn to Chicago on Monday for a few days visit.

4-H Group Make Tray Favors

WHITE HALL—Members of Mrs. Robert Meldrum's 4-H Group of which there are 44 girls and 2 boys made attractive tray favors for patients at the White Hall Hospital for Independence Day. They had miniature 50-star flags attached to the place cards with a tiny red candle on each card.

White Hall Notes

Becky and Bobby Meldrum of Vandalia, Ill., are visiting their grandparents, Mr. and Mrs. Robert Meldrum.

Mr. and Mrs. Richard Rigg and two children of Burbank, Calif., left Tuesday for their home following a visit with his parents, Mr. and Mrs. Willard A. Rigg and other relatives. Severeal family dinners were given in their honor. Mr. and Mrs. Robert Rigg have returned to St. Louis following a holiday visit with relatives here.

Mr. and Mrs. N. J. Bucklin, Jr., spent July 1st, in Beardstown, where they attended the Jaycees inauguration at which the National President, Morgan Doughton of Pennsylvania attended. Mr. Doughton being enroute to National headquarters at Tulsa, Okla.

Home Bureau

Mrs. Robert Meldrum was hostess on Thursday night to the Day Unit of the Home Bureau with Mrs. Julian Hutchens co-hostess. Several guests attended.

Mrs. C. K. Darrow gave the major lesson on Children's Clothing and Mrs. Cloyd Hoesman the minor topic on "Press On Tape."

STATE POLICE WIVES TO HOLD PICNIC

The Illinois State Police wives of District 9 will have a family picnic at Lake Springfield in Center Park on July 11 at 6:00 p.m. The family should bring meat, one vegetable and one desert which will all be put together. There will be games, raffle prizes and other recreation.

If in the event of rain the picnic will be cancelled and a meeting of the wives will be held at the home of Stella LaFata at 2053 North 6th Street, Springfield.

Mrs. James Allen Black

Linda Westmorlan Wed In Church Ceremony

An impressive ceremony Sunday, June 26, at the First Baptist Church, united Linda Lee Westmorlan and James Allen Black. Linda is the daughter of Mr. and Mrs. O. L. Westmorlan and Jim is the son of Mr. and Mrs. Lloyd Black.

Rev. Miller performed the double ring ceremony. Lucille Chandler sang and Robert Wegehoft presided at the organ.

For her matron of honor the bride chose her sister, Mrs. Donna Roaney. Bridesmaids were Carolyn Fanning, Carole Williams, Terri Roaney was flower girl.

Bob Black served his brother as best man, Mike Peterson was ring bearer, Russell Keirl and Bill Thomson were groomsmen. Dick Cody, Ron Baker and Mike Anderson served as ushers.

The bride wore a floor length taffeta gown with a chapel train. Her finger tip veil was covered with sequins and seed pearls.

Her attendants wore pastel waltz length gowns with a large bow in the back.

The bride's mother chose for her daughters wedding a pink dotted swiss with white accessories. The groom's mother wore blue with white accessories.

A reception was held immediately following the ceremony in the church fellowship hall. Assisting with the reception were Mrs. Donna Cody, Carolyn Martin, Beverly Bray, Mary Stewart, Evelyn Henderson, Joyce Black and Emy Fay.

Upon return from a honeymoon to Florida the couple will reside on East Morton Road.

Linda is presently employed at Meyers Brothers and Jim at the Black Hawk Motel.

Ohio, which state elected Florence E. Allen to the bench in 1922, was the first state to elect a woman Supreme Court judge.

HOLD SHOWER FOR NORMA CLAYTON

A miscellaneous shower was given recently by Mrs. Don Covey and Retha Covey in honor of Norma Clayton, who will marry Rex Pratt late in July.

Games were played and refreshments of strawberry short cake, ice cream and punch were served.

Those present included Mrs. Stanley Clayton, Mrs. Jesse Fanning, Mrs. Alva Pratt, Mrs. John Defrates, Mrs. Manuel Darush, Mrs. Thomas Devlin, Mrs. Norman Hoelscher, Mrs. Wayne Aring.

Mary Ann and Karen Aring, Mrs. Clyde Phillips, Marge Phillips, Mrs. Jesse Covey, Mrs. Don Covey and Retha Covey.

Those sending gifts but unable to attend were Marie Wheeler, Mrs. Mary Myers and Dorothy and Hannah Darush.

TO HAVE PICNIC

The Loyal Women's Class of the Central Christian Church will hold its annual picnic at Nichols Park July 10 at four o'clock.

Announce Engagements

Judie Howell

Mr. and Mrs. L. O. Howell of Johnston City, Illionis, wish to announce the engagement of their daughter Judie, to Craig A. Barnes, son of Mr. and Mrs. Albert S. Barnes of Haddonfield, New Jersey.

Miss Howell is a 1957 graduate of Christopher High School and is presently a senior at Passavant Memorial Area Hospital School of Nursing.

Mr. Barnes served four years with the U. S. Navy and is a graduate of the University of Connecticut. He is presently Physical Therapist for School District No. 117 and Chief, Department of Physical Therapy for Passavant Hospital.

The couple plans a September wedding at the First Baptist Church in Christopher, Illinois

Sandra Beerup

Mr. and Mrs. Ben Beerup announce the engagement of their daughter Sandra to Thomas Dean Brogdon, son of Mr. and Mrs. Robert Brogdon.

Sandra graduated from Jacksonville High School in 1958 and is employed in the office at Barrs Laundry.

Thomas graduated from Jacksonville High School with the class of 1956, after which he spent two years in the Navy. He is presently employed at the Rainbo Paint and Paper Co.

The wedding will be solemnized at the Congregational Church in Jacksonville.

Recent Newlyweds

Mr. and Mrs. James Black

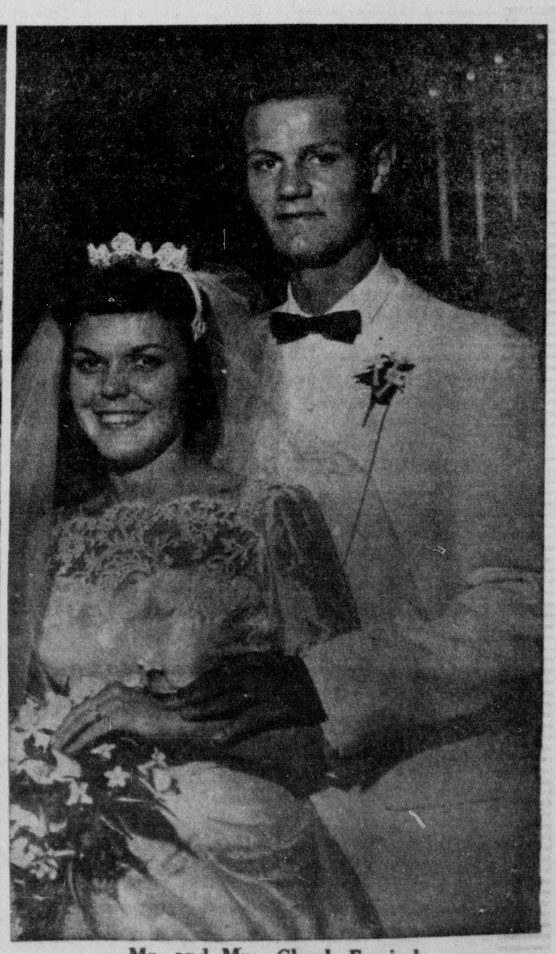

Mr. and Mrs. Chuck Ermisch

Editorial Comment

Tooth-And-Nail

The presidency is a great prize. The competition both for party nomination and election cannot help but be intense on most occasions.

We are now witnessing the mounting pace of that rivalry on the eve of the Democratic convention in Los Angeles.

First, former President Harry Truman and then the forces of Sen. Lyndon Johnson have undertaken by strong measures to block the admitted front-runner, Sen. John F. Kennedy.

Truman, supporting the candidacy of Sen. Stuart Symington, delivered a two-gun assault on Kennedy. On the one side he declared the convention "rigged" in the Senator's favor.

On the other hand, he questioned his fitness for presidency, suggesting he was too young and inexperienced.

Johnson joined in the "rigging" charge and his supporters went a step further by seeking to cast doubt on the state of Kennedy's health.

"Stop" maneuvers directed against the leader are of course the normal and expected thing. As a campaign nears its final stages, his rivals may see no other practical hope open to them.

How effective such efforts may be can depend on a variety of factors.

One is the size of the front-runner's lead. He may in fact be unstoppable. In Kennedy's case the answer on this point is not clear. And may not become so until convention week, when the real extent of his delegate strength is fully disclosed.

Another is the degree to which the charges involved in a "stop"-drive are believed by the delegates and other affected persons.

In this instance, presumably a doctor's word will settle the matter of Kennedy's health one way or another.

On the issue of his experience and maturity, the senator made some strong counter-observations of his own in reply to Truman. The delegates must weigh these points against those made by the former president.

They must exercise the same care in considering the charges of "rigging" the convention.

The delegates know that whether or not National Chairman Paul Butler personally favors Kennedy, he did not himself choose the officers of the convention. This was done by the national committee's arrangements committee.

Thus what the delegates are in fact asked to consider is whether the 14 national committeemen from various widely distributed states did stack the convention's official roster for Kennedy.

In weighing this issue, they must examine the background, the character and the leanings not only of the 14 committee members but of the men they chose to guide the convention.

The delegates' verdict will not now be long in coming.

As we in the nation await it, we can reflect that the battle for a presidential nomination can be not only severe but almost savage.

A Glance Into The Past

10 YEARS AGO

The Morgan county draft board will reopen an office in Jacksonville soon. Members of the board are W. E. Marine, Glen C. Hickle, C. P. Hedrick and Carl E. Newport.

James Riggs of Warsaw, Hancock county, has purchased the Gamble store in Ashland.

The Clyde Beatty Circus, one of the four remaining railroad shows in America, will exhibit in Jacksonville Aug. 16.

20 YEARS AGO

Clemens H. Dahman died Wednesday at his home, 844 S. Main st. He was born in Hanover, Germany, 89 years ago.

Albert Kreuger, 59, of Winchester died Thursday at Passavant hospital. He was a well known Scott county farmer, as he stood six feet, six inches tall and weighed over 300 pounds.

Lee Husted raised 10 acres of a new, soft red winter wheat on his farm near Roodhouse. The variety is named Thorne and was developed by the University of Ohio. It made 40 bushels to the acre.

Merle Crouse is now sole owner of the Food Mart, 224 W. State St.

50 YEARS AGO

The Ladies Aid of Merritt church will serve ice cream every other Saturday evening through July and August.

The Morgan County Anti-Tuberculosis society has adopted a resolution advocating the use of individual drinking cups in all schools.

TO THE FARMERS of Morgan and Scott counties: Our prices for threshing are: Wheat 4c, rye 6c, oats 2½c, clover $1.25 per bushel. S. M. Chrisman & Son. (ADV.)

75 YEARS AGO

A pauper by the name of Adams died at the county poor house on Monday from the effects of paralysis.

A load of imported watermelons were exposed for sale on the public square yesterday, but did not find many buyers. Prices were high.

Mr. John DeCastros, a former member of the police force who recently ran a rusty nail in his foot, died yesterday of lockjaw. He leaves a wife and three small children.

100 YEARS AGO

ACCIDENT—A little girl, daughter of Mr. Bell, residing on East Morgan street, on Tuesday accidentally entangled her foot in her hooped skirt, and fell, broke one of her arms.

THE FOURTH—The Fourth was celebrated by our citizens according to his own fancy. Rural picnics appeared to receive the preference, although a large number went on the excursion to Quincy.

ADVICE TO YOUNG MEN—Live temperately, go to church, love all the pretty girls, marry one of them, live like a man and die a Christian.

OLD TREES

Among the American trees that grow to be more than 100 years old are the American linden, juniper, locust, oak, red pine, sugar maple, sweetgum, tulip tree, white fir and white spruce.

PILGRIMAGE SYMBOL

In the Middle Ages, pilgrims wore a scallop shell on their hats to show that they had crossed the sea to the Holy Land and the scallop shells often were called "Pilgrim shells" for that reason.

Manners Make Friends

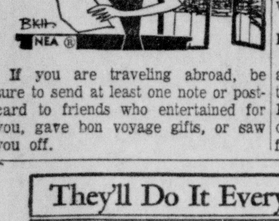

If you are traveling abroad, be sure to send at least one note or postcard to friends who entertained for you, gave bon voyage gifts, or saw you off.

THOUGHTS

But they all alike began to make excuses. The first said to him, I have bought a field, and I must go out and see it; I pray you, have me excused.—Luke 14:18.

* * *

An excuse is worse and more terrible than a lie; for an excuse is a lie guarded.—Alexander Pope.

HUGE FISH

The arapaima is a relative of the salmon and herring. It is the largest known freshwater fish in South America. Specimens 15 feet long and weighing 400 pounds have been caught in the Amazon basin.

FEARLESS FARMERS

Despite the constant danger of eruptions from Mount Vesuvius, Italian farmers make their homes and cultivate the rich soil almost to the edge of the crater.

PARTY MARRIAGE — Mrs. Jocelyn Peterson of Fargo, N.D., is the bride of newly elected Sen. Quentin Burdick (D-N.D.). The new Mrs. Burdick has two children by a previous marriage and is a Republican. Senator Burdick, 52, has four children.

They'll Do It Every Time

By Jimmy Hatlo

Pinwheel

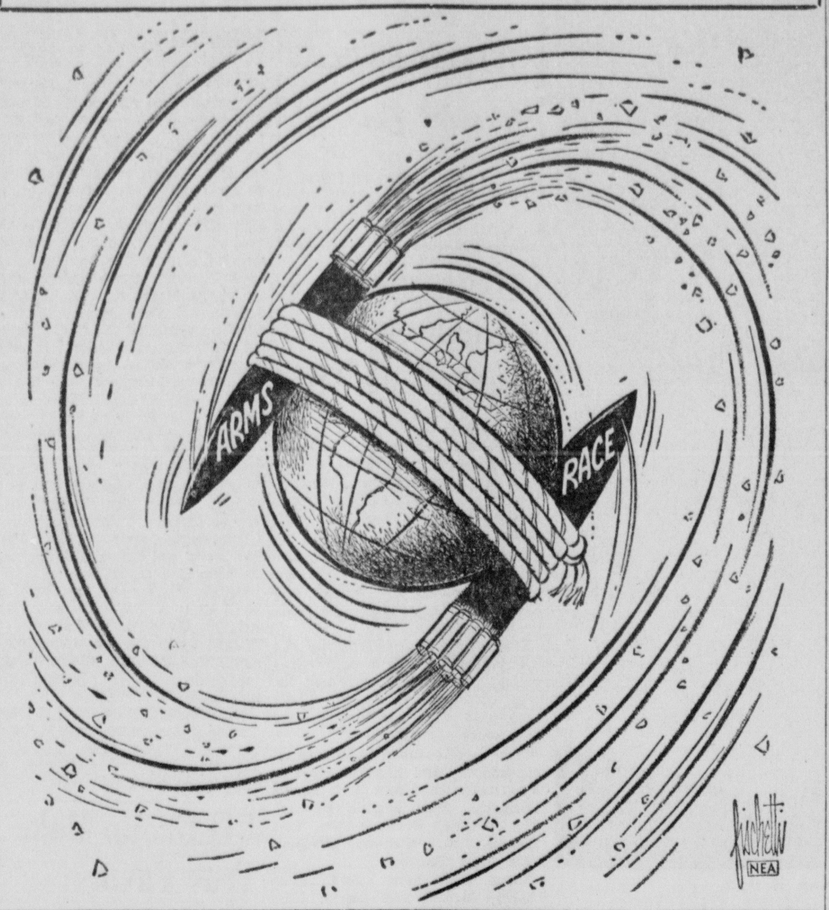

★ WASHINGTON COLUMN ★

'Vast' Understates Picture Of Convention Coverage

BY PETER EDSON
Washington Correspondent
Newspaper Enterprise Assn.

WASHINGTON—(NEA)—If you don't find out what's going on at the conventions, it shouldn't be for lack of reporting. There will be more newsmen at both shows than there are delegates on the floor.

The Democratic convention in L.A. will have 3,042 delegates—each with one-half vote—and 1,467 alternates for a total of 4,509, maximum. But there will be over 5,300 daily and weekly newspaper reporters, magazine writers, news photographers, radio and television commentators, cameramen, light men, telegraph operators, messengers and assorted bosses.

The Republican show in Chicago two weeks later, with far better facilities, won't be nearly so crowded. It will have 1,331 delegates, each with one vote, and the same number of alternates for a total of 2,662. The GOP is expecting only about 4,300 newsmen to cover its show.

There have been far more applications for working press credentials tha nthere is space to put workmen, however.

Working space in the Los Angeles Sports Arena and hotel accommodations downtown are strictly limited. Chicago's International Amphitheater and bigger and more numerous hotels make the GOP problem comparatively easy. But even so, both conventions have had to install over 3,500 telephones and some 80 switchboards—enough for cities of 10,000 population.

More than a half-million miles of telephone and telegraph wire will carry the story of the conventions to 1,800 newspapers. Teletypewriters operating over a 470,000-mile network will serve 9,500 locations.

Television will carry proceedings to 672 stations in 425 cities. Radio coverage will link 1,000 stations.

The number of words used to tell the story to 100-million adults in this country will run into the trillions.

To take care of the daily press, 420 U.S. and 70 foreign papers have credentials for 1,025 reporters and editors who will be in Los Angeles. There are 950 seats in the general press area. Many of these seats are so far from the speaker's rostrum that reporters will have to watch television to see what's going on.

Actually, there were applications for 1,500 seats from 600 papers, but over 10 per cent couldn't be accommodated. But there will be another 1,000 newsmen working outside the convention, at state and candidates' headquarters downtown.

Five hundred daily papers have been accredited for the Chicago GOP convention—428 U.S. and 72 foreign—with 1,020 reporters assigned to seats. Another 500 will work downtown.

The periodical press is still worse off. About 600 magazine writers and editors are expected in both Los Angeles and Chicago. But there are only 175 seats reserved for them.

Time-Life-Fortune get 20 of these, Newsweek 14, U.S. News and World Report eight, others one and two apiece.

Weekly newspapers present still another headache for convention arrangers. This is particularly true in Los Angeles. California has many weeklies and suburban shopping news sheets.

College and high school papers have also applied. Many individuals ask for credentials as special correspondents for papers that don't even exist.

The Democrats have allocated 250 seats for weekly papers, Republicans 175. Hundreds of requests have been refused.

Newspicture agencies and individual papers' still photographers asked the Democrats for 350 photographers and got 290. Republicans got requests for 295 and accredited 275.

The four radio and three television networks got accreditation for 1,193 staff members at both conventions. But these numbers include many technicians who work off the convention floor. The networks pool some of their operations—ne camera shoting from one location for all.

The big problem in accommodating radio and television came from independent stations who want their own camera crews, microphones, recorders and reporters.

There are 301 of these independent broadcasters that applied for working accommodations. They have been given accreditation for another 1,000 announcers and technicians. Included are 40 television film and theater newsreel personnel.

And what is this big story that all these people will concentrate on, at the cost of many millions of dollars?

The names of four men.

• BARBS •

BY HAL COCHRAN

Maybe youngsters are lucky if they're not allowed to act as their parents did when they were young.

* * *

A little boy doesn't like to play catch with his sister when she's a little Miss muff it.

* * *

Think of the beauty spots that are ruined by being used as picnic spots.

* * *

Nature can duck the blame for a lot of hot air this summer. Campaign speeches are here.

In Hollywood

By JAMES BACON
AP Movie-TV Writer

HOLLYWOOD (AP)—A veteran actor who served his apprenticeship under Stanislavsky says there isn't a so-called method actor alive who could meet the master's approval.

"All the famous graduates of the Actor's Studio only imitate Marlon Brando and James Dean — and even they are not true method actors," says Vladimir Sokoloff, 70-year-old veteran of hundreds of movies and stage plays.

"The best actress on the New York stage today is Anne Bancroft, who quit the actor's studio after the second day," adds Sokoloff.

Sokoloff says he was with Stanislavsky when the method was founded by the famed director of the Moscow Art Theater in the days of the Czars.

"It was in about 1909 or so," recalls Sokoloff. "Stanislavsky founded his method in revolt against the stilted acting of the day in Moscow. He wanted us to act true to nature. He told us that the theater was four walls —the audience did not exist out front. And he saw to it that the audiences did not applaud.

"You can imagine what a revolution that created among actors. I was just a novice, but I argued that applause is an actor's life food. Still he would permit no applause."

Sokoloff said Stanislavsky told him that the method was good for Moscow but not for England or the United States.

Sokoloff said if Stanislavsky were alive today, his favorites would be non-method actors — Frederic March, Alec Guinness, Julie Harris, Michael Redgrave, John Gielgud and Ralph Richardson.

"Brando would not get the approval of Stanislavsky because he allows his personality to dominate his acting. He is always Brando."

BLEW UP SHIP

The German pocket battleship Admiral Graf Spree was blown up by her commander outside the harbor of Montevideo, Uruguay, in 1939.

A man's brain is smaller than that of an elephant, but not in proportion to total weight.

So They Say

I'm in no hurry to get divorced or to get married again. Marriage? Divorce? What are they but scraps of paper? Why should I worry about whether I am or not? I'm free as the air.
—Heiress Barbara Hutton, now separated from sixth husband.

* * *

By any projection that can be applied, there is no possibility that the Soviet economy will overtake our own at any time in this century, let alone in seven or ten years.
—Vice President Nixon.

* * *

In the absence of compelling reasons to the contrary, there is good reason to conclude that the flight should not have gone.
—Senate Foreign Relations Committee, on the U-2 spy plane incident.

Ruth Millett

Vacation Can Be Perfect If Mama Enjoys It, Too

Memo to Men:

If your idea of the perfect family vacation is "roughing it' by camping out or renting a summer cottage with cooking facilities—make sure that Mama isn't the one who gets the rough end of the vacation.

No woman who cooks three meals a day at home is going to find cooking three meals a day under primitive conditions much of a vacation.

So it's up to Papa to divide up the job of cooking and dishwashing so that Mama, Papa and the kids all do their share.

If there are small children Papa shouldn't leave Mama at the cottage all day baby-sitting while he goes off fishing. After all, Mama can baby-sit all day at home.

Most women on vacation like to do a little sight-seeking and window-shopping along the way. So Papa's idea of making 500 or 600 miles a day isn't likely to seem like much of a vacation to Mama, especially if she has to try to keep the kids from fighting on the back seat while Papa concentrates on the road ahead.

House keeping ought to be divided up, too, so that Mama doesn't spend her time washing out clothes, sweeping floors, making beds and so on.

All too often the summer cottage without maid service just turns Mama into the maid.

And no matter how much fun Mama is having roughing it with the family, there is sure to come a night before the vacation is up when Mama says wistfully:

"Why don't we drive into town and eat tonight?"

That's the time when an understanding husband proves he can be just as good a sport as his wife by saying:

"That suits me fine."

matter of FACT

Americans and Europeans prefer the touch of lips, but many people kiss with their noses. Sometimes it's done rubbing noses, Eskimo style. Often it's more complicated. The lovesick swain presses his nose to the damsel's cheek, breathes deeply, and lowers his eyelids in ecstacy. Then, as if he's savoring rare wine, he smacks his lips lightly.

© Encyclopedia Britannica

The World Today

By JAMES MARLOW
Associated Press News Analyst

WASHINGTON (AP) — Former President Truman, a nimble 76, can hop in opposite directions without losing a minute in uncontradicting himself.

For instance:

A week ago he said he was resigning as a delegate to next week's Democratic convention in Los Angeles. Now he's having second thoughts.

A week ago he implied Sen. John F. Kennedy, 43, and frontrunner for the Democratic presidential nomination, was too young and inexperienced for the job.

And it was Truman who announced in 1956 that Adlai Stevenson couldn't win the presidency but three days later said he could although, as it turned out, Stevenson couldn't.

Just last Saturday, on a nationwide TV broadcast in a room packed with newsmen, Truman said he had quit as a delegate to the convention because, he implied, it was rigged by Kennedy forces.

A reporter asked him: "What are the conditions, if any, under which you would change your mind and attend the convention?"

The snappy Truman, enjoying the sensation he was causing, shot back: "There are no conditions."

But Thursday he said he had under consideration a request from Missouri's Gov. James T. Blair to attend the convention as a delegate. The governor told Truman "it's your duty to attend."

And Truman, who last Saturday said there were no conditions under which he would reconsider, now said "I haven't made up my mind" about going as a delegate.

In last Saturday's broadcast Truman implied Kennedy was too young and immature for the presidency. In front of the TV cameras he gave this unasked advice to Kennedy who has been in Congress 14 years:

"Are you certain that you're quite ready for the country or the country is ready for you in the role of President in January, 1961? I hope someone with the greatest possible maturity and experience would be available at this time."

As more likely candidates than Kennedy — apparently on the ground they were more experienced and mature—Truman suggested among others two Minnesotans: Sen. Eugene McCarthy and Gov. Orville Freeman.

While McCarthy at 44 is only a year older than Kennedy and Freeman at 42 is a year younger, Kennedy has been in Congress two years longer than McCarthy and in important elective office many years longer than Freeman.

It was on Aug. 14, 1956 at the Democratic convention in Chicago that Truman tried to wreck the presidential chances of Adlai Stevenson who was then the front-runner for the nomination.

"I don't think he can win," Truman said.

Stevenson got the nomination. And on Aug. 17 Truman stood before the convention and said:

"Stevenson is a real fighter. And I ought to know. Any man who can take this convention the way he did should be able to take the Republicans next fall."

Trouble was, Truman was right the first time, as President Eisenhower proved by swamping Stevenson in the November election.

Since Truman is just as nimble as ever it wouldn't be surprising if he winds up at the convention this year fighting for the nomination of Sen. Lyndon Johnson of Texas although he came out for Sen. Stuart Symington of Missouri long ago.

☆ Happy Times ☆

Needy Women for Jobs Altrusa Club Helps to Fit

BY MARIE DAERR

"We ourselves aren't spring chickens. What better project could we have than to help other women of our age group fit themselves for jobs?"

This is how an officer of an Altrusa Club in a big city explained a project that has brought jobs and a new lease on life to dozens of women in the 38-to-58-year age group. It also has saved the city's taxpayers money.

The project is job-training scholarships for women who, because of divorce or a husband's serious-illness or death, must support the family.

Age and lack of skills made it hard for these women to find work. Some were forced to go on public assistance.

Through this 62-member branch of Altrusa, an international club of business women, these unsuccessful job hunters were trained for work in such fields as operating a business or a power sewing machine, practical nursing and cosmetology.

"The courses cost from $50 to $300," said an Altrusa officer. "We get our candidates from our city's Vocational Guidance and Rehabilitation services. They are screened by our club's vocational information committee.

"An additional gift provided money for equipment for 10 of the women taking power sewing machine operation. The women could use this equipment in training and later on the job."

How good an investment did this Altrusa group make?

"In one year we gave $620 for scholarships to train five women," said the club officer. "Their combined earnings during the year since training, amounted to $23,400. In the same period of time, these women would have cost the community $13,500 in public assistance."

A recent Altrusa project has been 21 scholarships to train a group of older women to help out at parties.

The women are trained to make salads, canapes and hot breads, to handle fine china and silver and, in general, to make themselves useful to a hostess. They will earn $1.25 an hour for this work.

The Altrusa members finance their scholarship project by selling such items as gift ribbon, doorstops, silver polishing cloths and, at holiday time, homemade wreaths.

"We all have full-time jobs, so we must do this in spare time," said the Altrusa officer. "We have to sell a lot of ribbon to pay for one scholarship. But we feel the effort is well spent."

* * *

Q—I paid into social security for the time it started until I lost my job in 1956. I haven't worked steadily since then. I will be 65 in 1973. Will I be eligible for social security at that time?—J. R.

A—You would have more than enough quarters for social security eligibility.

Q—Are the children of a man who is receiving disability insurance benefits eligible for payments?—L. J. K.

A—Payments are made to children who are under age 18 or who have been totally disabled since before they reached 18.

* * *

Dear reader: Marie Daerr is unable to answer questions except through the column. She appreciates your comments and questions but the volume of her mail makes personal replies impossible.

American Menu

Give Your Family a Break; Stuff and Roll Round Steak

BY GAYNOR MADDOX
NEA Food and Markets Editor

Round steak is always an economical buy. All of it can be eaten, preventing any waste. To prevent monotony, however, vary your ways of cooking it.

Rolled Stuffed Round Steak
(Yield 6 to 8 servings)

Two pounds round steak, cut ½-inch thick, 2 strips bacon crumbled, ¼ cup chopped onion, ¼ cup chopped celery, 1 tablespoon chopped parsley, ½ teaspoon powdered sage, ½ teaspoon salt, pepper, 1/3 cup soup stock or hot water, 3 tablespoons lard or drippings, ¼ cup water.

Combine bread crumbs, bacon, onion celery, parsley, seasonings and enough stock or water to moisten. Spread stuffing on steak and roll like a jelly roll. Tie in several places or fasten with skewers.

Brown roll on all sides in lard or drippings. Add water. Cover tightly and cook slowly about 1½ hours, or until meat is tender. Remove to hot platter and make gravy with drippings in pan.

Cabbage is good now and also economical. The U.S. Department of Agriculture suggests pan-cooking it for a change. Add 1 quart finely shredded cabbage to 2 tablespoons heated butter or margarine in a heavy pan. Sprinkle with salt. Cover pan to hold in steam and cook over low heat for 5 to 10 minutes, stirring occasionally.

Crisp 5-Minute Cabbage
(4 servings)

One and one-half cups milk, 1 quart shredded cabbage, 1½ tablespoons flour, 1½ tablespoons melted butter or margarine.

Heat milk and add the cabbage. Simmer about 2 minutes. Mix the flour and melted fat and add a little of the hot milk. Stir this mixture into the cabbage, and cook 3 or 4 minutes, or until thickened, stirring constantly. Season to taste with salt and pepper.

MONDAY'S DINNER: Rolled stuffed round steak, whipped patotoes, corn-on-cob, enriched bread, butter or margarine, scallions, radishes, fresh blueberries, cream, coffee, tea, milk.

FOUND STONE

The Rosetta Stone, key to the language of ancient Egypt, was found by a French officer of Napoleon's engineering corps, in 1799, near the Rosetta River.

LITTLE LIZ

Why is it the fellow who loses his head is usually the last one to miss it?

© NEA

Today's Crossword Puzzle

"Flickertail State"

ACROSS

1 The —— is the official tree of North Dakota
4 It also is called the "—— State"
9 It —— admitted to the Union with South Dakota
12 Narrow inlet
13 Rub out
14 Drink made with malt
15 Hops' kiln
16 German river
17 Follower
18 Female saints (ab.)
20 National industrial recovery (ab.)
21 Above
22 Locks of hair
25 French article
27 Musical note
28 Tract
32 Oxidizing enzyme
35 Purifies
36 Slopes
37 Fairy
38 Twilled fabric
39 On time (ab.)
40 Comparative suffix
41 Teach
45 Preposition
48 Small horse
49 Venture
53 Golfer's term
54 Sneered
56 Wife of Aegir (myth.)
57 Onager
58 Make amends
59 Cuckoo blackbird
60 Southern general
61 Brief bout
62 Wicked

DOWN

1 God of love
2 Roster
3 Ship's officer
4 Stitch
5 Girl's name
6 Garden spot in desert
7 Employers
8 Dry (comb. form)
9 Remain in readiness
10 Singing voice
11 Ooze
19 Alien
21 Declared
23 Paused
24 Conger trap
25 Deprivation
26 Swiss measure
29 Capuchin monkey
30 Poker stake
31 Belgian river
33 Auricle
34 Electrical unit
35 Cases (ab.)
42 Join
43 Venetian navigator
44 Emissary
45 Gem
46 Flower holder
47 Gaelic
50 Nomad
51 Genus of amphibians
52 Geraint's wife
54 Aeriform fuel
55 God (Latin)

Answer to Previous Puzzle

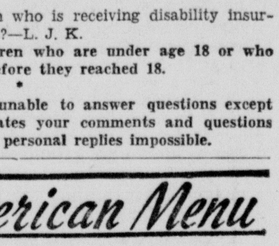

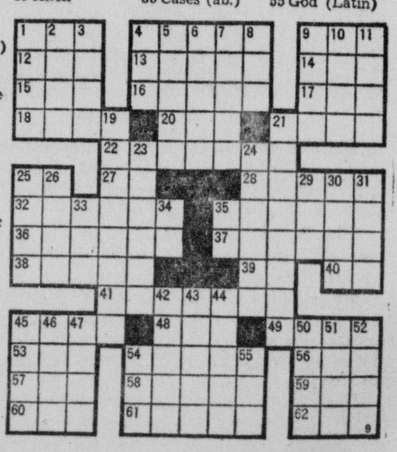

Today's Hogs Much Better Muscled—Not So Fat—Grow Faster

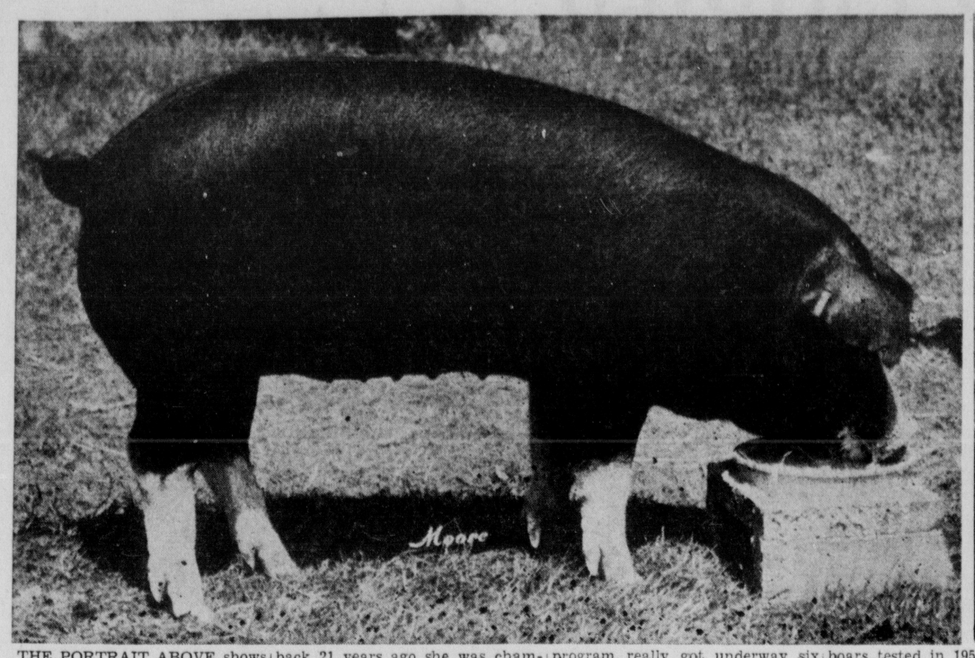

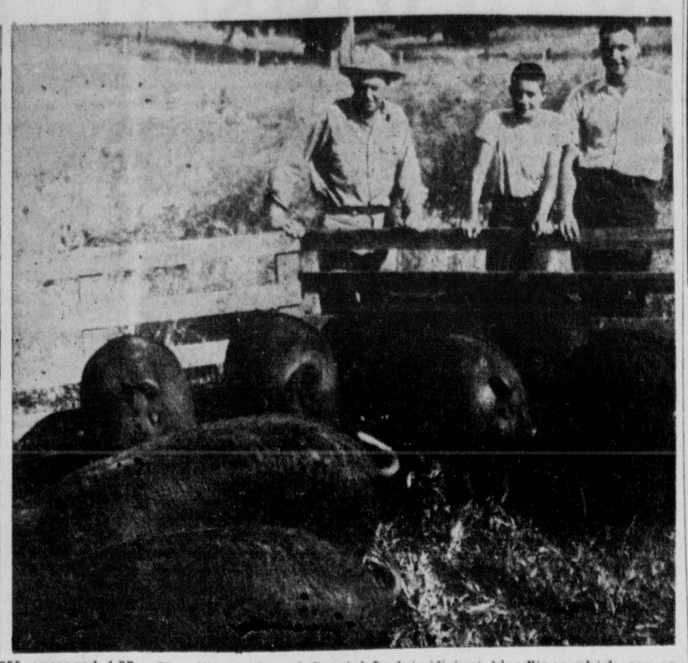

THE PORTRAIT ABOVE shows Jones Special Lady No. 3. She's the proud possession of Larry Jones, 13, of Winchester and is a living demonstration of what can be done by alert, conscientious and steadfast livestock breeders.

Larry is shown in the second picture with his neighbor, Marvin Tholen at left, and his father, LaVern, at right. Before them are a group of purebred Poland China gilts and boars that were shipped last week to Haiti as a gift of Morgan and Scott county residents working through CROP — Christian Rural Overseas Program.

Special Lady is a direct descendant of Black Lady and it'd be nice to have a good picture of her, for back 21 years ago she was champion, out of the herd of Jim Lashmet of Winchseter. She was purchased by LaVern Jones, 16 years old and a 4-H club enthusiast.

Before the hydrogenation process became universal, lard--pork fat—was a stable food and was held in high esteem by nearly everybody in the world. As the demand for lard went down, so did the price of hogs. To complicate matters, the housewife turned up her nose at a piece of fat pork. The consumption of all pork skidded downwards.

So hog breeders turned their attention to producing a "meat-type" hog, one that produced a higher percentage of lean meat and a lower proportion of fat. The program really got underway six years ago and the progress made thus far has been great, almost fantastic.

Backfat thickness has been significantly reduced, average daily gains increased and the feed efficiency improved somewhat.

Terry Greathouse, U. I. livestock specialist, has just completed a summary of the work done during the past five years. His record proves that farmers can increase gains, save feed and produce meatier carcasses through selective breeding based on performance testing.

His summary of more than 2,000 boars tested from 1955 to 1959 shows:

The backfat thickness on the boars tested in 1955 averaged 1.37 inches. In 1959 it had dropped to 1.16 inches.

In 1955 daily gains averaged 1.76 pounds. By 1958 they increased to 1.87 pounds. But they slipped back to 1.75 pounds last year due to the bitterly cold weather during the test periods. But the small improvement, however, still has importance. A mere 1/10 of a pound increase in average daily gains saves six days time in producing a 200 pound market hog.

In 1955 the boars needed 336 pounds of feed for every 100 pounds they gained. By 1958 they needed only 295 pounds. But last year's cold weather upped it to 302 pounds. Even so, this is 34 pounds less than the 1955 figure.

Five littermates of Special Lady were among 19 barrows tested last year. Jones, father and son, bought all of the feed for the test period from George Fogel, manager of the Scott County Service Co. The feeder was padlocked, the Service company had the key and kept track of the feed used. The pigs were marked by ear tatooes and were weighed periodically by employees of the Poland China breeders' association.

The five barrows weighed 217 pounds in exactly four months, and they used 3.06 pounds of feed to put on a pound of gain.

Special Lady is also entitled to her name because she has a long line of distinguished ancestors, including the Prairie Ace and Magnificient bloodlines which are approximately comparable to the Cabot and the Lodge. In more recent years her ancestors were picked on a "not who they are, but what they are" basis as determined by performance testing. Her father, for example, was a so not a certified sow raised by the celebrated Oscar Anderson of LaSalle county, and a certified boar raised by Robert Beatty of Fulton county.

In the past 20 years Jones, the elder, has sold purebred breeding stock to herdsmen in 20 states and Cuba. So far this year he has sold 160 head, nearly all to Illinois and Indiana producers.

Jones, the younger, is a member of the Future Livestock Producers 4-H club, led by Truman Scott.

Plowland & Meadow

By the Journal Courier Farm Editor

Pittsfield Gets Federal Funds For City Lake

PITTSFIELD — At the regular meeting of the City Council the city clerk, Mrs. Katherine Smith, announced that the city had received the first check from the Federal Soil Conservation Department for $5,202 as the department share (28.9 per cent) of engineering fees of Phase 1, 2 and 3 of Structure No. 1 of the new city lake.

The annual budget and appropriation was given its first reading. A resolution was passed approving the terms of a permit from the State of Illinois whereby the city is given permission to run the water line from the new lake site to the city under route 107 at a specified location.

Also a similar agreement with the Wabash Railroad Company was approved. The mayor reappointed Arthur Biddle to the Park Board.

Open Bids

On Thursday, July 14, the bids will be opened, for the New Lake project, in the city hall at one o'clock. There are 19 firms with copies of plans for the big dam, and 41 have received plans for the water project.

John K. Burgher of Mendon is being transferred here where he will be one of the inspectors on the lake project. DeLong & Associates of Rockford are the consulting engineers for the city of Pittsfield.

Golf-Luncheon

Women from the Old Orchard Country Club that attended the golf luncheon at the Jacksonville Country club on Wednesday were Leona Bailis, Mae Mueller, Dovie Miles, Marjorie King, Dotty Awbrey, Eleanor Barber, Elizabeth Knight, Jessie Sloan, J. Ellen Fessler.

Vera Allen, Wilma Brant, Wynn Berry, Lucille Williamson, Olive Fisher, Marjorie Zimmerman, Mona Smith, Helen Kelly, Jean Watson, Mary Haun, Thelma Newman, Nina Birch, Elizabeth Bennett, Bea McKenna, Lillian Clark, Ruth McKenna, Freda Stauffer and Eunice Lidgard.

SHORTHORN CATTLE SALES ANNOUNCED

The American Shorthorn association of Omaha reports the sale transfer of five Polled Shorthorn females from Mr. and Mrs. Charles Hoppin of Virginia to Orville O. Petefish of Literberry.

The green algae that often collect on shorelines of ponds and slow-moving bodies of water may be very poisonous to cattle. The hazard increases when there has been no wind for several days to disturb the algae growth and disperse the poisonous material.

Unless extra precautions are taken, accidents could cause 14,000 deaths and 1,250,000 disabling injuries during the next 12 months. Also, 40,000 buildings may be destroyed by fire.

Wheat Harvest Here; Yields, Quality Good

A better than average crop of good quality wheat.

That was the report of the farmers of this area who began combining winter wheat last week. The harvest is behind schedule, with only a few machines operating on July 4, a date that in recent years saw the practical end of the combining season.

Well drained soils are producing well, with yields in the 40 bushel plus division. Poorly drained fields, however, vary greatly in yield; where the grain stood in water during the late winter and spring the pickings were thin. The quality was down too, with so many dead kernels that the grain tested down to 56 pounds to the bushel. A bushel of wheat weighse 60 pounds.

Some observers said the fields ripe when the big rains of June 23 came were particularly hard hit so far as quality grain is concerned. They also feel that later-maturing wheat will produce grain of much higher quality and that some Morgan county fields will make more than 60 bushels to the acre.

Federal-state estimators have put the Illinois crop up one-fourth higher than average. Nationally, they put the crop at 16% above the 10 year average, with a production of 1,271,000 bushels. Total ues for the next year is expected to be about 1,125 million bushels, with the difference to be added to carryover stocks and government inventories.

Due to an active export trade in recent weeks, current prices for wheat are a little higher than last year, even though the crop is larger and the support price is lower. Bids at country elevators ranged around $1.75 to $1.77 for No. 2 wheat last week.

Oats, although not too many were planted here this spring, have flourished. They have had the kind of weather they want, plenty of water and low temperatures, have been practically disease-free, and promise an unusually heavy crop. Current prices are around 60c a bushel.

Trainer Jimmy Pitt has a pet name for Bally Ache, the Kentucky Derby winner. He calls the colt Bright Eyes.

GOING SOME PLACE?
Then be sure to get
TRIP INSURANCE
Covers Injury—Sickness—Baggage.
Phone CH 3-2118
QUEEN
Insurance Agency
North Prairie at W. Lafayette

PEOPLE ARE LIVING LONGER...

Despite the increased number of auto fatalities, a new-born child in the U. S. can expect to live to 69.6 years. This is an 11-year increase from the 58.5 average expectancy in 1936.

Medical advancements and new miracle drugs have played an important role in this increase.

Prescriptions and drugs are our business. Come to us for prompt, dependable service.

YOUR Rexall PHARMACY
HEIDINGER DRUG STORE
40 North Side Square
Open 8 A. M. - 9 P. M.
Sundays 8 A. M. till Noon

Illinois Farmers Outlook Letter

HOG NUMBERS LOW-PRICE OUTLOOK HIGH

Farmers cut the spring pig crop much more than they had indicated earlier. According to the USDA report, they saved 49.1 million pigs between December 1 and June 30. This was 16 per cent less than were saved last year. Last December they reported that they would cut production only 11 per cent.

The 1960 spring pig crop is the smallest, in relation to population, since the drouth years of the 1930s.

The 1960 fall pig crop will not be cut so much. Farmers in early June reported plans to cut the 1960 fall pig crop only 3 per cent below that of last year. Their intentions pointed to a fall pig crop of about 41.5 million head. That would provide less pork in relation to population than we had in either of the past two years, but more than in any of the other years back to 1951.

Hog slaughter will be unusually small in the July-August-September quarter. The reason is that the number of pigs 3 to 6 months old on farms in nine corn-belt states on June 1 was 19 per cent smaller than a year earlier.

The scarcity of pork will continue on into the October-November-December quarter. The number of pigs under 3 months old on farms June 1 was 15 per cent less than a year before.

Plenty Of Poultry, Beef

The scarcity of pork in the last half of this year will be partly offset by record supplies of poultry and by record, or near-record, supplies of beef.

Consumer buying power is expected to increase a little this fall, but the increase may not be so much as has occurred in some recent years.

The prospectiye supply and demand situation should support a very profitable level of prices to hog producers during the last half of this year.

As a target, let's say that prices should equal the average of the three years 1956-1958. In the last half of those three years, the average price of farrows and gilts at eight leading terminal markets in the corn belt was a little over $18.00 a hundred pounds.

The average price in the three Julys was a bit over $20.00; the Augusts, a bit under $20.00; Septembers, $18.35; Octobers, $17.25; Novembers, $16.70; and Decembers, $17.65.

Prices this year may, of course, be higher or lower than these figures. The supply of pork available to each person will be smaller than it was in any one of the three years 1956-1958. But costs of marketing hogs and of processing and distributing pork are up from the previous levels.

Higher In August

The monthly distribution of spring farrowings suggests that prices may average higher in August or at least in early August, than they will in July.

Weather conditions will be important in determining the pattern of prices. Extremely hot weather in the corn belt reduces the rate of gain and delays marketings. Hot, humid weather in the big consuming centers reduces the demand for pork.

The outlook seems to call for feeding programs for winter pigs that will get cheapest, rather than fastest, gains. The same applies to late spring pigs.

Hogs weighing under 200 pounds will be discounted, especially in the late summer. Most markets will pay top prices for hogs with good hams and loins and weighing 210 to 230 pounds.

L. H. Simerl
Department of Agricultural Economics

This Week.. at Dixon Springs

The second Thursday of July, the 14th, marks another annual affair on the Dixon Springs Experimental Station. That is the day, always the second Thursday in July, when 24 bouncing, ready-to-work, Station produced, yearling rams will be auctioned to the highest bidders.

Suffolks, Hampshires, and Targhees

Gene Laudrdale, Station shepherd, is presently grooming 12 Suffolk, 6 Targhee, and 6 Hampshire rams. These selected rams have the body and type for siring thrifty, market topping lambs. In fitting the rams for sale, Gene can't "pull the wool over anyone's eyes," because available to all buyers will be a complete performance record from birth to sale time on each ram. You'll know what each ram weighed at weaning and the age at weaning as well as yearling and fleece weights.

Top Gainer

The top-doing ram to be offered is a Suffolk that gained 1 of a pound from birth to weaning and weighed 105 pounds at 129 days of age. This is the kind of ram that, it mated to good milking ewes, will produce fast gaining, early to market lambs.

The Targhee rams do not show the gain record of the Suffolks or the Hampshires but they do shine on fleece weights. Targhees are a relatively new breed, developed basically from northwest, white face ewes and Rambouillet crosses. In fact, they are bred and selected for uniform and hea y fleeces. The yearling fleece weight of the six Targhee rams average over 12 pounds with a top weight of nearly 15 pounds.

The sale starts at 1:30 p.m. daylight saving time. Come early, look the rams over, see some of our sheep experiments in progress, see our equipment, and talk to the herdsman and our sheep researchers. The Station maintains about 1,000 head of breeding ewes, various types of grade ewes as well as the purebred flocks.

—H. A. Cate

HAY CROP IN JERSEY DAMAGED BY RAINS

JERSEYVILLE — The first crop of alfalfa hay and red clover sustained much loss during the current wet season, according to reports from a number of farmers.

A few farmers were fortunate in cutting and harvesting their hay between rains, but the majority suffered from partial to complete loss of the hay for this season.

In the case of alfalfa, however, farmers who lost their first cutting may expect two additional cuttings this summer, and the second cutting will no doubt be of good quality and extra heavy for a second crop as a result of adequate moisture content in the soil.

It was pointed out that the third cutting may also be expected to yield well even if rainfall diminishes to the minimum for this time of the year.

READ THE WANT ADS

Annual Meeting Of The Chapin Christian Church

The annual meeting of the Chapin Christian church was held July 3. A bountiful dinner was served at noon.

The business meeting was conducted in the afternoon with Miller Obert, president, presiding.

The following officers for the coming year were elected. Elders for three years, Armel McDaniel, William Fisher and Wilbur Williams; Deacons for three years, Wilbur Alderson, Lloyd Anderson, William Crews, Ellsworth Rigor and James Griffin.

Financial secretary, John Alderson; Treasurer, Adell Woodward; Church clerk, Ruth Six; Historian, Adelia Hamilton; Pianist, Ruth Hutches, assistant pianist, Gloria Fisher; Chorister, Edna Obert; assistant, Adelaide Brockhouse; Ushers, Robert Suratt, Kenneth Crews, Donald Rigor, Tom Weeks, David Hutson and Byron Moody.

Deaconesses, Laura Fisher, Maude White, Inez Bonds, Ruth Calloway, Anna Mattes, May Alderson, Edna Woodward and Dora Postlewaite.

Church school officers, Superintendent, Miller Obert, assistant, Phyllis Wilder; Secretary, Barbara White, assistant, Donna Hutson; Treasurer Adelia Hamilton; Librarian, Gary Mattes, assistant, Lavona Schone; Primary superintendent, Erma Mattes, assistant, Darlene Thompson; Beginners superintendent, Virginia Goodrich; Pianist, Ruth Hutches; Chorister, Mary Ann Atchison, assistant, Barbara Gilliland.

FREDERICK BRYANT ON 6-WEEK MARINE TRAINING EXERCISE

CAMP LEJEUNE, N.C. (FHTNC) —Marine Acting Sgt. Frederick E. Bryant, son of Mr. Fred Bryant of 711 S. Diamond street, Jacksonville, Ill., embarked June 13 for approximately six weeks training exercises on Vieques Island, Puerto Rico, with the Second Service Battalion, a unit of the Second Marine Division at Camp Lejeune, N. C.

The battalion will receive training in the latest infantry tactics with use of helicopters to help maintain the Second Division's force-in-readiness role.

Periodic tours will be made of the island and to the historic city of Isabella Segunda.

ALEXANDER NEWS

ALEXANDER—Miss Clara Coe spent the past week-end in Alton as the guest of her sister, Mrs. Henry Allan and family.

Mrs. Francis Beerup is spending several days at the I.O.O.F. Home in Lincoln.

Mr. and Mrs. Robert Hartzell and family spent the holiday weekend with relatives in Alexander.

Mr. and Mrs. Eugene Weber and Elizabeth of Jerseyville were guests of her parents, Mr. and Mrs. Royal Cass and Jeannie.

Mr. and Mrs. Edward Gill, Chicago, spent the weekend with Mrs. Gill's parents, Mr. and Mrs. Ed Dowell.

Mr. and Mrs. Max Allan Beerup and daughters left on Thursday for Salt Lake City where Mrs. Beerup and daughters will reside with her sister. Mr. Beerup will return to his post in Japan in the near future.

Kelly Robbins, Oregon, Ill., is spending a few days at the home of his sister, Mrs. C. E. Keenan and will go to Kentucky to visit other relatives

Value Of Land, Gross Farm Products Sales Boom In California

California farmers raise 250 different commercial crops, as compared with the 10 or so in Illinois.

It is now the No. 1 agricultural state in the nation and last year six California counties produced more farm products than any state, with the exception of Texas, Illinois, Iowa and Minnesota.

Although current profit margins do not justify the investment, the price of prime cropland is now in the $1,000 to $1,200 per acre class and almost everybody believes it is bound to go higher.

Irrigation is on the increase and many California agriculturists are looking forward to the day when the pipeline proposed at a cost of 1.4 billion dollars will bring water from the mountains to the arid, but fertile inland valley.

Contract livestock feeding is here to stay.

These were some of the impressions gathered by members of the American Society of Farm Managers and Rural Appraisers when they held their summer meeting at Davis, Calif. Sixteen members from Illinois attended, including Hobart Hinderliter, farm manager of the Applebee Agency, and Mrs. Hinderliter.

"They think different than we do," Hinderliter said. "I don't think they're 100% right, but they are getting things done. Last year agricultural sales in the state amounted to three billion dollars. This is way more than all the gold ever mind in California. Yolo county had gross sales of $150 per acre."

Will It Pay?

The farm managers found that the larger farms, many of them closed family corporations, don't do anything unless it can be proved profitable on paper—using strict cost accounting. Machinery costs, for example, are charged on a per hour basis. Last year lift fork loaders were used to load pallets of tomato crates on trucks, and were found to cut costs, even with the cost of the loader at $7.50 per hour, which would seem far too high to the average midwest farmer, who is traditionally short on cost accounting.

The group visited a feed yard capable of feeding 18,000 steers at a time. The company has its elevators, feed mills, 3,000 acres of irrigated alfalfa that produces six cuttings and nine tons per acre annually, dehydrators and its own barge line to bring grain, sugar beet pulp and molasses through San Francisco Bay to Collinsville.

27c Feeder Bid

About half of the cattle on feed were on contract, owned by farmers who were paying so much for each pound gain. Last year the company fed 30,000 head and when the farm managers were there it was bidding 27c for feeder cattle.

The cattle are fed in lots of 200, with fence line bunkers. All feed is handled mechanically, and the company figures one employee for each 1,200 head. The weather there is always cool in the Bay area, and the bedding problem during the rainy weather has been solved by simply using a bulldozer to pile up the manure two or three times week. This manure dries out during the summer months and makes a comfortable bedding spot during the winter months. Later it is hauled out and the cycle started all over again.

Long Hay Haul

Some dairymen raise neither grain nor forage. The Herington Bros., of Clarksburg, contracts to furnish chopped alfalfa within a range of 65-90 miles. The alfalfa is chopped at night and delivered to the dairyman in the morning, at so much per ton on an annual contract.

The Herington Bros., farm is a closed family corporation with the stock owned by nine cousins, descendants of two brothers who drained a tule swamp and turned it into an extraordinarily productive farm. They raise most every kind of garden vegetables, barley and ducks. They sell at wholesale, and buy only at wholesale.

Considerable corn is raised in that area, but the farmers there are becoming less interested in it since the government guaranteed price of $1.25 was taken off. The acreage slumped considerably last year and will be decreased even more in 1961.

The Bushel Dumped

The California farmers have gotten away from the archaic system of selling grain by the bushel, a unit set up far before the invention of computing machines. All prices are by hundredweight. Thus when one man told the visitors his corn made four tons to the acre the latter had to get out their pencils and paper pads to figure out that it really made 143 bushels.

Great progress has been made in the development of machine harvesting of tomatoes. The equipment available works well, and a variety of pear tomatoes has been bred where 80% of the fruit is ripe at the same time. These are processed into tomato paste, for which there has been an ever-expanding market. Since an acre of tomatoes there produces as much as 40 tons of fruit, it is evident that machines would save much back breaking labor and expense. Many plant breeders are working to develop a compact, upright tomato plant that will ripen its fruit at the same time. Agricultural chemists are also very busy on the same project.

Wanted: Water

Most of the irrigation water comes from shallow wells, 80-100 feet deep, but the amount is far from that needed to wet the large expanses of semi-arid fields now largely devoted to barley. The owners of this land look dreamily toward the northeast and the mountains, where most of California's rain falls. They feel that some day soon a giant pipeline will bring all the water they need. Engineers say such a line could be built for $1,400,000,000.

The fantastic immigration into the state has brought about a large and stable market for agricultural products and has much to do with today's land values. For example, in the past 10 years, new urban developments and highways have taken over 100,000 acres of farm land per year. This land brought very fancy prices, and the owners were keen to reinvest in farm land. Hence, prime cropland worth $500 a decade ago is now sought at up to 31,200 per acre and farms in the hinterland that could be bought for $10 per acre in 1950 no wfetch $50. Some of the lesser optimists claim "the cream has been pretty well skimmed," but their fathers were wrong when they declared "lower California will never be anything except a place for retired Iowa farmers who like to raise geraniums."

Vaccination Drop Builds Chance Of Cholera Epidemic

URBANA — Unvaccinated hogs help spread cholera, and the number of unvaccinated, unprotected animals is growing.

An estimated ten percent of all hogs were vaccinated in 1959 as against fifty percent in 1950. This simply means that farmers are giving cholera the chance to become epidemic.

Dr. J. R. Pichard, University of Illinois Extension Veterinarian, says healthy pigs should be routinely vaccinated at about six weeks. While some farmers regard hog cholera vaccination as just another production cost to be eliminated, when the disease strikes the loss of market weight swine exceeds the cost of routine vaccination for many years.

Cholera strikes without warning and usually kills swine within four to seven days. Death losses approach 100 percent in unvaccinated herds. And the few surviving swine are usually unthrifty.

The nature of this disase leaves the farmer no choice but to vaccinate. If the disease does strike an unvaccinated herd, the farmer has three choices. He can burn carcasses, or bury them, or call the rendering plant.

Keeping Fit Day For 4-H Clubs Here July 20

4-H Keeping Fit Day for Morgan county members will be held Wednesday, July 20, announces Bob Hayward, Jr., assistant farm adviser.

The program will be held at the Jacksonville High school, and in case of rain in David Prince gym.

Two U. I. Extension physical education specialists, John E. Greenleaf and Ronald P. Kopplin, will be on hand to give individual tests and to instruct them on how they can improve their physical fitness. The tests will determine growth, flexibility, strength, speed and endurance.

"Remember that the fourth 'H' in the 4-H slogan stands for health, so we hope to see every club represented at the field day," Hayward says.

NAME WHEAT VOTING PRECINCTS IN JERSEY

JERSEYVILLE — Voting places for the referendum to be held July 21 on marketing quotas for the 1961 wheat crop were announced Thursday.

Voting will be held in four places in the county from 8 a.m to 6 p.m. DST. Farmers of Fidelity, Piasa and Ruyle townships will vote at the Fidelity town hall. Farmers of Jersey and English townships will vote at the Jersey town hall. Those farming in Richwood and Rosedale townships will vote at the Fieldon town hall and farmers of Elsah, Quarry, Mississippi, and Otter Creek townships will vote at the Otterville town hall.

Accidents to farm people in this country accounted for more than 13,000 deaths and a million injuries in 1959.

CASH
For Summer Expenses
Including VACATION
See Us Today For
The Cash You Need.
MORGAN COUNTY LOAN
233 EAST STATE JACKSONVILLE

ROBT. A. DuBOIS

THE BEST SUMMER VACATIONS START AT FARMERS

Just as it's best to plan the places to go and what to see well in advance . . . It is also smart to plan the financial matters of vacation.

Don't let the loss or theft of your money spoil your vacation fun. Carry most of your funds in travelers checks. Your signature makes them spendable and cashable any time, anywhere — They cost only a few cents and come in $10, $20, $50, and $100 denominations.

The FARMERS STATE BANK AND TRUST COMPANY
DRIVE-IN BANKING • CUSTOMER PARKING
MEMBER FEDERAL DEPOSIT INSURANCE CORPORATION JACKSONVILLE, ILLINOIS

★★★★★★ JUNIOR JOURNAL COURIER ★★★★★★

BIRTHDAY PARADE

Above, left to right, are Karen Ann, age 9, May 10; Connie Jo, age 12, July 12; Paula Jean, age 6, August 30; with Chuckie, age 2, August 12, in front. They are the children of Mr. and Mrs. William Nunes of Bluffs.

The Nunes children are marching together because that's just the way they will celebrate their Birthdays—with one big, gala party for all of them on July 12. That will be an exciting day in the Nunes home, don't you think so?

MARK DEAN and AARON TODD

Mark writes (with a bit of help)—

"I was 3 years old June 2, and my brother Aaron is 9 months old. We live at Roodhouse.

"My parents are Mr. and Mrs. Bill Todd and my grandparents are Mr. and Mrs. Sam Dean of White Hall and Mr. and Mrs. Mike Todd of Roodhouse."

ROBERT LEE AND CARL LeVERNE MORAN JR.

Carl writes—

"I was 5 years old July 9, and my little brother was one year old May 2. My parents are Mr. and Mrs. Carl L. Moran of Galesburg.

"My grandparents are Rev. and Mrs. Glenn Coates of White Hall and Mr. and Mrs. Basil Moran of Greenfield. My great grandparents are Mr. and Mrs. Atlas Cotter of Hillview."

LILLIE AND EDITH ALLAN

These young ladies are the daughters of Mr. and Mrs. Robert Allan, Route 2, Jacksonville. Lillie was 3 years old July 1, and Edith looks forward to blowing out a whole 4 candles July 26.

DAVID CHANEY

David is 4 years old right today, July 10! He is the son of Mr. and Mrs. Emmett E. Chaney of 603 N. Church.

GARY ROBERT GREGORY

Gary, son of Mr. and Mrs. Robert Gregory of Meredosia, was 9 years July 2. He is in grade 4, and is a ball player with the Little League.

SANDRA RAE AND JULIE ANN SCROGGINS

Wheeling along next are Sandi who was 4 years old June 11 and Julie who has just one day to wait to blow out those two candles on her cake July 11. They are the daughters of Mr. and Mrs. Russell Scroggins Jr. of 1142 Elm St.

Sandi celebrated her birthday with a family fish fry at Nichols park complete with Birthday cake, ice-cream and gifts. A family barbecue is planned for Julie's Birthday

Material on this page may not be reprinted except with the permission of the authors.

Regular contributors to the Jacksonville Junior Journal are: Emma Mae Leonhard, Dr. Walter B. Hendrickson, Gerald Lawless, Mrs. Otto Dorr, Mabel Hall Goltra, Walter B. Hendrickson, Jr. Joseph A. Smith, Rip Barnsdall, Loella Sloan Young, Mary Pence Claywell, Norman Richard and Burton L. Reynard.

The Junior page is sponsored by the Journal Courier.

Wonder World — Unusual Oak Trees

By Rip Barnsdall

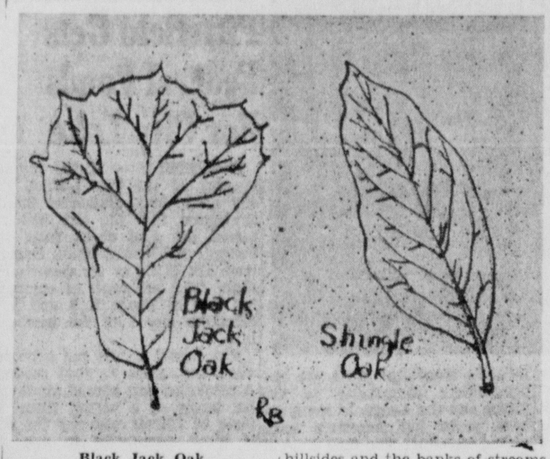

Black Jack Oak

The black jack oak is a small, usually scrubby tree. It reaches a usual height of 20 to 40 feet.

It is much more common in the south than in the north. It is usually found in sandy regions.

Shingle Oak

The shingle oak prefers moist hillsides and the banks of streams. The leaves of this oak are willow-like. One has to look closely at the tip to recognize it as an oak.

A bristle tip at the apex of the leaf shows it to be an oak. The shingle oak probably got its name because pioneers used the wood to make shingles, or shakes, from it.

Pick The President

By Burton L. Reynard

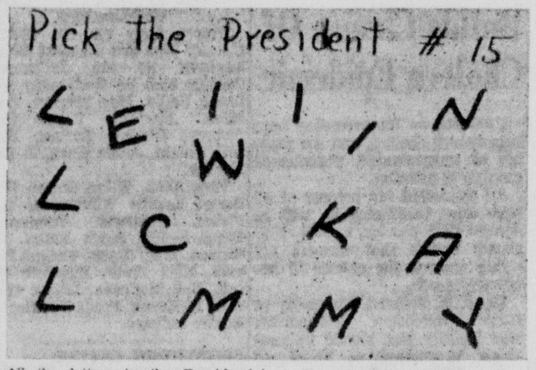

All the letters in the President's name are scrambled above. Listed below are four facts that will also help you to identify the President.

1. He was born in Ohio.
2. He served in a regiment during the Civil War that also had another President-to-be as an officer.
3. He served two terms as President.
4. He served as a Governor of Ohio.

This President's name is —

Answer to Pick the President, No. 14, William Harrison. (Appeared on last Sunday's Junior page.)

Party for Trudy Brockhouse

CHAPIN—Trudy Diane Brockhouse celebrated her 6th birthday at her home. Trudy's parents are Mr. and Mrs. Loren L. Brockhouse.

After singing "Happy Birthday" to Trudy, games played were lollypop scramble, shoe scramble, clothes pins and elastic race with prizes going to Alysia Brockhouse, John Nienhelser, Donnie Wohlers, Penny Fricke, LuAnn Sidwell and Trudy Brockhouse.

Trudy opened her many nice gifts.

Refreshments of decorated cup cakes, ice cream bars and lemonade were served with each guest receiving a favor.

Guests included Cindy LaKamp, Penny Fricke, Susie Fricke, Ailene Swagmeyer, John Nienhieser, Donald Wohlers, John Six, Jim Nergenah and Gregg Tieman.

During the afternoon, Trudy's mother was assisted by her oldest daughter, Linda Susan, Mrs. Warren LaKamk, both grandmothers, Mrs. Luther Brockhouse and Frances Gaddis and big brother Larry Loren.

HAPPY EIRTHDAY MARCHERS!

All the Junior Page readers and your editor wish each and every one of those Birthday Marchers a VERY HAPPY BIRTHDAY.

YOUR BIRTHDAY

To march in the Birthday Parade, send your name, address, age and Birthdate—with a snapshot if you have one—to the Jacksonville Junior Journal Courier two weeks before your Birthday. Photos may be called for as soon as they have appeared in the paper.

If you have a party, write and tell us about that later.

CQ RADIO HAMS—

You Can Lick TVI Monster

By Joseph A. Smith

Perhaps one of the worst trouble makers to be faced by the present day radio amateur is Television Interference (TVI). Still it need not scare you off the air if certain precautions and preventive measures are taken.

With certain necessary transmitter alterations and proper loading and operation, you can operate a transmitter at the same time others watch T.V. IN THE SAME ROOM!

With rigs running under 75 watts imput a low-pass filter may not be necessary; however, the rig must be completely shielded, and all lines leaving the metal case must be bypassed and filtered. OMHITE Z-50 chokes and 500 uufd mica (of suitable voltage rating) make excellent B plus line filters. The A.C. line cord to the rig's power supply must be bypassed carefully to ground; in severe cases you may have to use a line filter as well.

Of course, detailed information is available in the A.R.R.L. Handbook as well as from other sources; but let's get down to an actual case such as might apply to any first time builder of a low power rig. Take for example as 70 watt C.W. home-brewed rig ,such as is used at this QTH.

To gain freedom from T.V.I. in our little T.V. monster just five feet from the transmitter the following steps were taken:

(1) The final plate tank coil was trimmed of turns for a high capacity to inductance ratio when in resonance.

(2) Small Ohmite Z-50 filter chokes (bypassed to ground on either side by a 2.5 Kv - 500 uufd mcia capacitors) were installed in both oscillator and final B-plus lines; the power supply is separate from the rig itself.

(3) The rig is enclosed in a metal case, chicken fine mesh wire was installed over all air holes, etc. The wire was fastened down with strips of bare metal. Where installed around the case holes, the edges must be scraped clean of paint etc. so that the lock screws will hold the metal strips and wire tightly for a metal to metal contact.

This will make a tight R.F. fit. If the transmitter case has a lid that lifts up from the top, you should scrape the edges of the lid and case clean where they touch for a metal to metal contact again.

(4) All key and meter jacks should be bypassed right at the panel so as to minimize leakage of R.F. outside the case.

(To Be Continued)

MEET MR. MAYES

KNOXVILLE, Tenn. (AP) — Paul Allen Mayes met Paul Allen Mayes as the result of an accident. Officers said a car driven by Paul Allen Mayes, 26, rammed into a bus driven by Paul Allen Mayes, 39.

The men, whose names are listed side by side in the city directory, had never met before and are not related.

ADIOS DON WAS SOUTH

YONKERS, N. Y. (AP)—When 2-year-old Adios Don was sold for $31,000 as a yearling last fall his name was changed from South. He was renamed for Harold Large's 17-year-old son Donald.

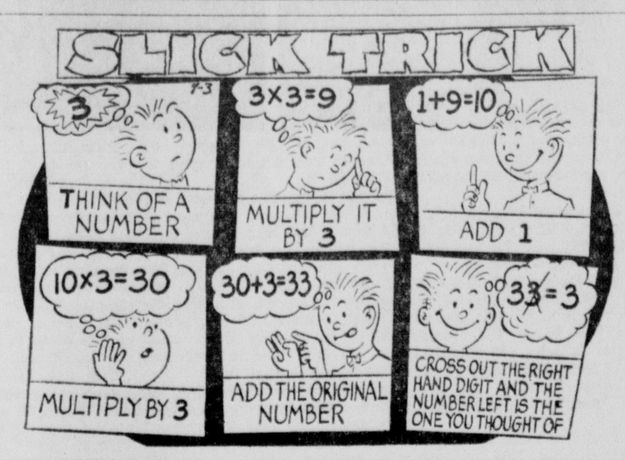

Let's Go Birding —

Wild Creatures Leave Old Home

By David Mudgett

For many years life had remained about the same in the woodsy area on the west side of Jacksonville—then came an invasion of Starlings.

Nothing we could do to scare the birds off had the slightest effect. Shooting into the massed roosts only caused a slight fluttering and realignment.

I tried hanging noise-making pie plates in my trees, but they may have attracted rather than repelled the birds. One morning I found five big limbs from my sweet-gum tree broken and their tips on the ground.

I found I could hit the trunk of the tree smartly with a stick and drive the birds to another tree but more would come in and I couldn't get up early enough in the morning to prevent the flocks from alighting on their way out from the roost.

Leave Old Homes

All wild life that had called the area "home" vanished. The squirrels sought other trees. The song birds were already over-due for their southern migration so they simply took off.

The winter birds stayed away and even the English sparrows decided that to "jine 'em" was better strategy than trying to "beat 'em."

My daughter Patsy tells me the noise they made was just one big racket. Billowing waves of cawing, cackling, screeching sounds would sweep by.

Even when the birds finally settled for the night, it was never silent; and the early morning noise of their departure was more raucous than any alarm clock. She describes it as pure noise—no musical sounds at all.

Then one evening late in the fall or early winter the flocks came in on schedule, wheeled around over the woods, and flew away. Some settled nearby in a puzzled fluttering, flew once more over the roosting area, and left.

Some flocks, arriving late, flew away in almost total darkness. We waited outside in the gathering darkness to see what was driving the birds away. It was too dark to see anything over by the woods.

I had seen the ghostly glide of a great owl in my headlights the night before; so I suspected a pair of owls were causing the exodus. It proved, however, to be a different creature.

To be Continued

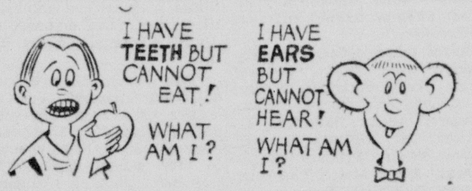

Be An Expert Plane Spotter

By Joseph A. Smith

In earlier articles we learned to identify planes of today and yesterday. Now, let's take a look at tomorrow's aircraft.

There still exists the difficult problem of designing and building an atomic motor which is at the same time small enough, light enough, and still powerful enough to propel an atomic craft at supersonic speeds. Again, aircraft flying at speeds between 1,800 and 2,100 m.p.h. will encounter the so-called "Heat Barrier" where ordinary metals and alloys simply melt and burn up.

Some of today's supersonic jets are approaching this barrier (the F-104C and F-106 Delta) since their top speeds are in the neighborhood of from 1,400 to in excess of 1,500 m.p.h. Their fuselages had to be made with special metals with the utmost streamlining so as to offer minimum air friction at all times.

While scientists believe that they have solved this problem with the X-15 rocket plane, which is supposed to fly well in excess of 2,000 m.p.h. eventually, time alone will tell. Ultra high speed rocket planes and ships will naturally have this (and many more) problems to deal with too. The problem of re-entry and its tremendous heating effect on metals and fuselages is well known to everyone.

How big will these craft of the future be? That only the scientist can tell or have any idea.

Undoubtedly the present-day transport jet such as the Boeing 707 (length—128'; wing-tip to wing-tip—approx. 130'; heighth—approx. 13.2'; heighth of cabin or fuselage, tail top above ground — approx. 44.4') will seem small in comparison. For example, some of today's largest rockets (multi-stage) are taller over-all than today's airliners are long.

ANSWERS:

RIDDLE—Teeth but can't eat—a comb. Ears but can't hear—corn.

WHICH CAN BE WASHED IN THE SHORTEST TIME, A WINDOW? OR A MIRROR?

QUICKER—A mirror is quicker because you only have to wash it on one side while a window must be washed on both sides.

-elashrorrybgxz

Out Hiking

Susan Louise McNeely, age 9, of Franklin, drew this picture of a girl out hiking probably with her Girl Scout or Campfire troop.

Susan may come in any day now for her JUNIOR JOURNALIST PENCIL and JUNIOR PRESS CARD which all earn who have anything they have written or drawn printed on the Junior page.

Rockets And Space —

What Man Would Make The Best Astronaut?

By Walter B. Hendrickson Jr.

Three groups of scientists are looking for astronauts: physiologists, psychologists and psychiatrists. At the Wright Air Development Center, they are all seeking different qualities in a man which will make him a good astronaut.

All three groups are sure that they will find many men who will fit their requirements.

The psychologists are looking for men who can compensate for the most severe stresses. The psychologists want the prospective astronaut to be able to perform a wide variety of tasks under these stresses. And the psychiatrists want him to have a record of successful performance during hazardous missions.

These qualifications were all met by men selected for the National Aeronautics and Space Administration's Project Mercury. The scientists had more than enough volunteers to select from. When the subjects were tested they proved themselves well fit both mentally and physically.

Assuming that the cabin pressure of a space ship would be like that at about 10,000 miles up, to conserve oxygen, WADC psysiologists started tests to see how well man could stand this low pressure. About 100 subjects were placed in an altitude chamber with a pressure of 10,000 feet for up to 12 hours per test.

Heart Beat Picture

During the tests occasional electrocardiograph tracings were taken. An electrocardiograph is a machine which records a person's heart beat by changing pulse beats into electrical impulses. The electrical impulses are then converted to lines on a graph.

Blood volume and the pumping rate of the heart were measured at the start, middle and end of the test. At these times urine and blood were also studied.

Isotopes were used in measuring the blood volume and pumping rate of the heart. Isotopes are atoms which have the same characteristics as other atoms of the same element but are a little bit heavier.

From these tests the physiologists found that the blood volume increased and the pumping rate of the heart decreased during the first six hours of the test. This is a normal reaction and makes up for lack of oxygen and increases the body's efficiency.

Coordination (how well the body works) was also studied under low oxygen conditions. Subjects were tested on how well they could see with an optometrists's eye chart. Muscle coordination was tested by having the subject hold a stick inside a small loop without the stick touching the side.

Vacation Time Fun

By Mary Pence Claywell

Part 8: Independence Day

Last week we told you something about Independence Day celebrations in the old days, and now, with that holiday just past, we will continue the story.

Men stood at attention and many hands were raised in salute as the Grand Old Flag passed by in the parade. Some eyes shone with unshed tears in memory of those who sleep the years away . . . many unknown except "to God alone" . . . but who gave their all, that the Stars and Stripes might continue "to wave o'er the land of the free . . . and the home of the brave!"

Tommy marched with the Boy Scouts and as he kept time to the beat of drums, his heart was almost bursting with patriotism, for he was recalling his old history book and the stories of our country's countless heroes, who down the ages carved our great nation out of a wilderness of trees and vines.

Tommy forgot the people lined up along the streets; he forgot everything . . . for he was marching down the years with George Washington, James Otis, one of the first defenders of the free rights of the Colonists; Patrick Henry, with his famous "Give me liberty, or give me death;" William Pitt, and Samuel Adams, "Father of the Revolution;" and oh, many, many others!

In imagination he rode the "Midnight Ride of Paul Revere!" He marched with the Minute Men; he pulled the rope of old Liberty Bell when it pealed the message of "Independence" across the land from its belfry in the building where Congress met!

Freedom Keeps Growing

Tommy didn't even stop with the heroes of the Revolution, "For," said he to himself, "Freedom has just kept on living and growing for almost two hundred years!" And just as the marchers stopped, Tommy mopped his brow for, in imagination, he was swinging the axe of Abe Lincoln, the rail splitter who, almost a hundred years later, preserved the Nation and made all of its people free!

"From here on," said Tommy, "I'm going to take a lot more interest in my country's history. I'm afraid we sometimes forget just how we came to inherit the freedoms of this great land, and how much it cost our Fore-Fathers to leave them to us. Certainly, no storybook holds more thrilling true adventures than my old history book!"

After the parade, people gathered in the park and stood with bowed heads as tribute was paid to the heroes of the ages who sleep the years away, and to the living who still hold high the torch of freedom.

The climax came with a bountiful meal from the lunch box Grandma had packed, and Tommy certainly cached his part of it all!

He spent the afternoon in visiting with his city chums, and he made his Grandfather's farm the envy of every boy who joined his group.

When it was time to start for home, Tommy sat between Mom and Dad so Grandpa and Grandma would have plenty of room to relax in the back seat and maybe Gramp wouldn't get any cramps in his legs on the way.

Tommy was still feeling patriotic when they turned in that night, and he finally went to sleep to the tune of "My Country 'tis of Thee," and a vision of happy Boy Scouts carrying Old Glory as they proudly marched past cheering throngs along the streets!

The next morning, bright and early, Mom and Dad returned to the city . . . but Tommy stayed on at the farm.

(To Be Continued)

ANSWER:

3	16	9
8	1	10
14	2	9

(number squares)

FILL IN BLANK

TV Eye—

A benevolent Big Brother is the single cop who controls one of the busiest intersections in Europe—the Karlsplatz in Munich, West Germany, a sprawling, subwayless city of 1,100,000. City engineers have tried different ways to move the traffic through the square smoothly but none have worked as well as an unblinking glass TV eye mounted atop a 50-foot pole. The officer is the sole audience for the telecast and its director too. No stalled Volkswagen or speeding Mercedes-Benz escapes him. Or pretty fraulein, either.

Munich's traffic is kept moving smoothly from this control panel at police headquarters. On the wall is a large map of the city dotted with blinking lights. The officer controls traffic lights and the TV camera by switches close at hand.

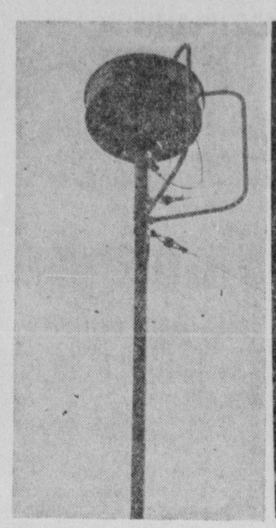

The TV camera, protected by a shield, transmits a bird's-eye view of the traffic situation back to nearby headquarters.

Visible on the TV screen is Munich's Karlsplatz, one of the busiest intersections in Europe. It is crisscrossed by 62 different walking and driving lanes and is clogged by about 85,000 autos, 3,000 streetcars plus pedestrians and cyclists.

ASHLAND

ASHLAND — The Past Matrons of the Elizabeth Elmore chapter had supper at New Salem Park lodge last Friday.

Those attending were Mrs. Freida Orne, Mrs. Artie Walker, Mrs. Louise Quinley, Mrs. Gertrude Christianer, Mrs. Olivia Prior, Mrs. Mary Anderson, Mrs. Annette Lohman, Mrs. Elizabeth Epperly, Mrs. Christine Douglass and Mrs. Lorene Senters. Guest for the evening was Mrs. Helen Deen of Daytona Beach, Florida.

Mr. and Mrs. Glen Bremke of Riverside, Calif., and Ben Burdick, Jr., of Chicago spent the weekend here at the home of Mr. and Mrs. Orville Kline.

Mr. and Mrs. Delbert Masten of Havana were Sunday visitors at the home of Mr. and Mrs. William Senters.

Mr and Mrs. Tom Heather and family were St. Louis callers Sunday. Their daughter, Mary, underwent surgery at the Barnes Children's hospital.

Mr. and Mrs. John Gutmann and family were weekend visitors in Chicago.

GO TO CHURCH SUNDAY

WOODSON CLUB HAS MEETNG AT WESTERN HOME

The Woodson Household Science Club met at the home of Mrs. Amos Western Wednesday afternoon, July 6. Mrs. Paul Barrows was assistant hostess.

The meeting opened with the Pledge of Allegiance to the flag, the club motto and song. Roll call was answered by the members telling how to keep your independence.

Mrs. Frank Hembrough, the president, had charge of the business session. The club voted to give $10 to the Visiting Nurses Association. Mrs. Hardin Sheppard gave the secretary's report.

Mrs. Robert McCormick, program chairman, gave a very informative talk on the importance of making a will.

Mrs. Hembrough thanked the members of the club for their cooperation during the past two years. Mrs. Amos Western, the new president, appointed Mrs. Howard Megginson, Mrs. Arthur Cully and Mrs. Ethel Butler as program committee.

Mrs. Paul Barrows and Mrs. Annella Cully were appointed as the flower and card committee. The meeting closed with the club prayer.

Mrs. Charles Newman and Mrs. Grace Brandon had the social hour. Guests were Mrs. Frank Moxon, Mrs. Clyde Western, Mrs. Woodward, Martha McCormick, Janet, Richie, Kent and Steve Western.

Coral is made up of limy skeletons of untold numbers of tiny sea animals.

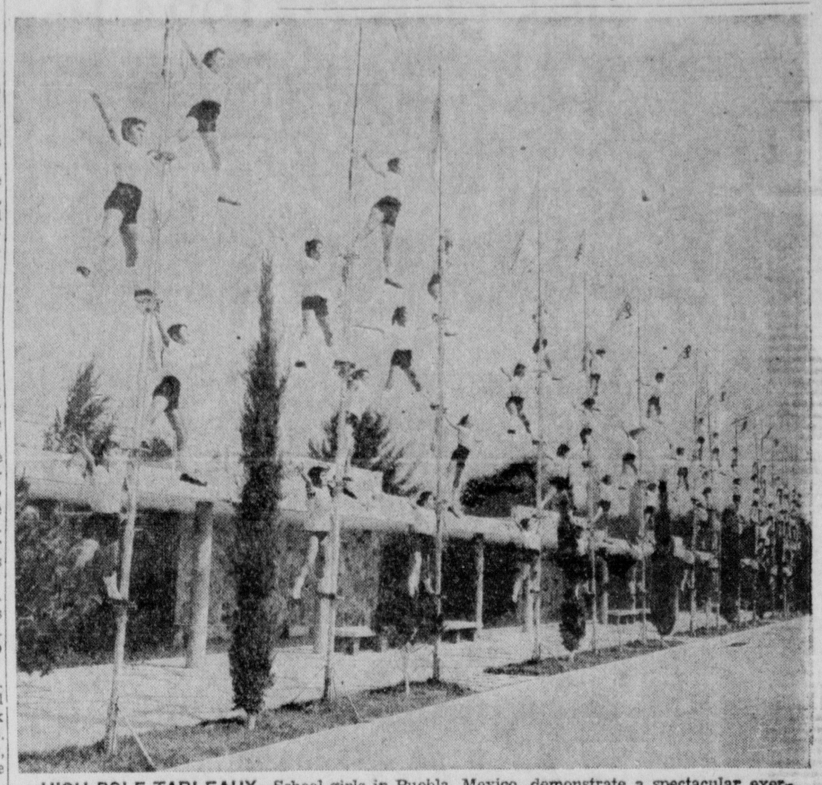

HIGH-POLE TABLEAUX—School girls in Puebla, Mexico, demonstrate a spectacular exercise on high poles. Gymnastics are a regular part of the training. They rehearse 16 tableaux.

READ THE WANT ADS

THIS WARD MAP IS PUBLISHED BY THE JOURNAL COURIER CO. TO HELP JACKSONVILLE TAXPAYERS LOCATE THEIR ASSESSMENT.

[SEE ASSESSMENTS IN SECTION ONE OF THIS EDITION]

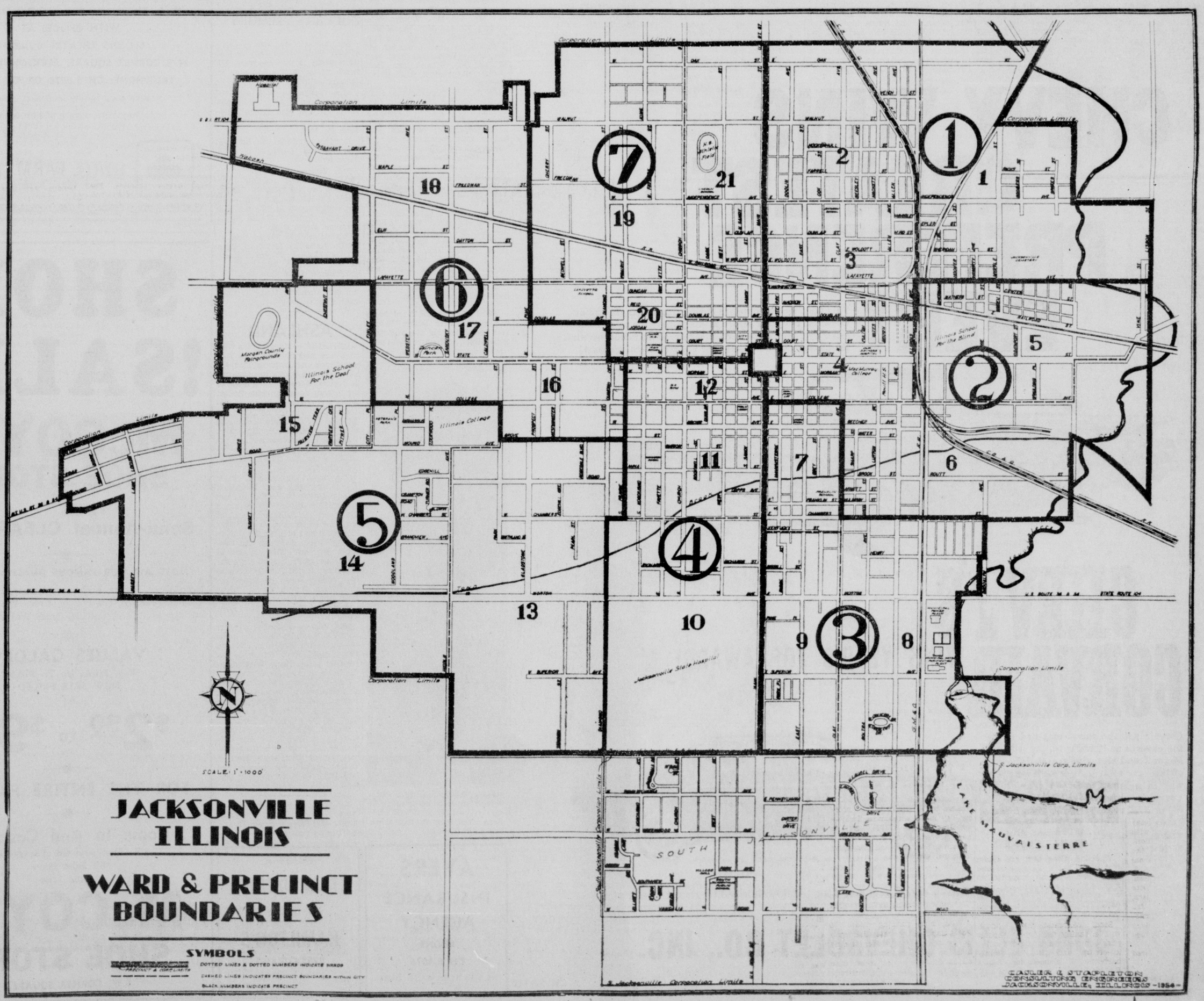

JHS Class Of 1924 Has 36th Reunion

Sunday evening, July 3, in the Illinois Room of the Dunlap Hotel 78 members of the Jacksonville High School class of 1924 gathered for their thirty-sixth anniversary.

Master of Ceremonies Harold Hopper called on a class member, Rev. Lee Baldwin of Galesburg, to give the invocation before the roast beef dinner was served. Musical accompaniment was furnished by Wilbur Rowland of Jacksonville.

Telegrams and letters were read from many class members and friends who were unable to be present. John Baird, former teacher now living in Los Angeles, Calif., sent a telegram and Emma Mae Leonard of Jacksonville now touring abroad a letter. A letter was also received from Mrs. Harry Stone written for her husband Rev. Stone who was ill.

The class colors of orange and black were used in the table decorations. The flowers were orange lilies and dyed black wild flowers which were very effective and ended to be a conversation piece.

After much betting on who had the most grandchildren the honor went to Mr. and Mrs. Ralph Heaton who had 13.

A most impressive memorial service was conducted by Mrs. Verne Waldron of Lubbock, Texas and Wilbur Rowland of Jacksonville for Elmer Yeck who died in 1957. Mr. Yeck was the only one who had passed away since the last reunion five years ago.

On the committee that planned the reunion were Mrs. Ralph Heaton, Mr. Bill Kitner, Letisom Reid, Mrs. Harry Ezard, Ed Moy, Wilbur Rowland, Miss Margaret Gruny, Harold Campbell, Lynford Reynolds and Mrs. Harry Killam.

Because of the enthusiastic reception of this reunion plans were made for another gathering in 1965.

Officers of the class of 1924 were Harold Hopper, president; Margaret Curtis Moy, vice president; Sheldon Nicol, secretary, and Theodore Wetzel, treasurer.

Those Attending

Those attending the banquet and reunion were Mrs. Paul Woods, Beardstown; Ira Carter, Jacksonville; Mr. and Mrs. L. L. Cox and son Larry, Tulsa, Okla.; Mr. and Mrs. William Ransdell and daughter Nancy, Franklin; Rev. and Mrs. Lee Baldwin, Lona and Mark, Galesburg.

Mr. and Mrs. Armour Adkins, Ashland; Mr. and Mrs. Harry Killam, Chapin; Mr. and Mrs. Philip Bradish, Jacksonville; Mr. and Mrs. Russell Baker, Jacksonville; Mr. and Mrs. H. O. Ezard, Jacksonville; Mr. and Mrs. Edmund Dinwiddie, Jacksonville; Mrs. Ethel Cornick Lashmet, LaGrange; Mr. and Mrs. Harold Campbell, Franklin; Mrs. Dorothy Campbell Spaenhower, Jacksonville.

Mr. and Mrs. Clyde Cook, Oklahoma City, Okla.; Claude J. Cook, Franklin, Mich.; Alyce S. Douglass, Jacksonville; Mr. and Mrs. George Dodsworth, Independence, Mo.; Mrs. Dorothy Ellis Robinson, Woodstock, Ill.; Mr. and Mrs. Werries, Winchester; Mr. and Mrs. Harold Hopper, Glen Rock, N.J.; Mr. and Mrs. William Kitner, Jacksonville; Mr. and Mrs. Charles Welch, Springfield, Mo.; Mr. and Mrs. Edward Moy, Jacksonville; Miss Mary K. Montgomery, Chicago.

Mr. and Mrs. Sam Osborne, Jacksonville; Mr. and Mrs. Ernest Olds, Elmhurst; Margaret Piepenbring Gruny, Jacksonville; Wilbur B. Rowland, Jacksonville; Mr. and Mrs. Lettsom Reid, Jacksonville; Mr. and Mrs. Frank Corrington, Jacksonville; Mr. and Mrs. George Schmalz, LaGrange; Mr. and Mrs. Ralph Scholfield, Jacksonville; Miss Vida Sloan, Jacksonville.

Mr. and Mrs. Verne Waldron, Lubbock, Tex.; Bessie Purvis, Chicago; Theodore Wetzel, Lake Bluff, Ill.; Mr. and Mrs. Joe Cruzan, Jacksonville; Mr. and Mrs. George Houston, Kirkwood, Mo.; Mr. and Mrs. E. T. Mutch, Ontario, Ore. Teachers attending were Mr. and Mrs. John May, Miss Lena Mae Hopper and Mrs. Bea Loomis.

Many who were unable to attend sent letters and telegrams.

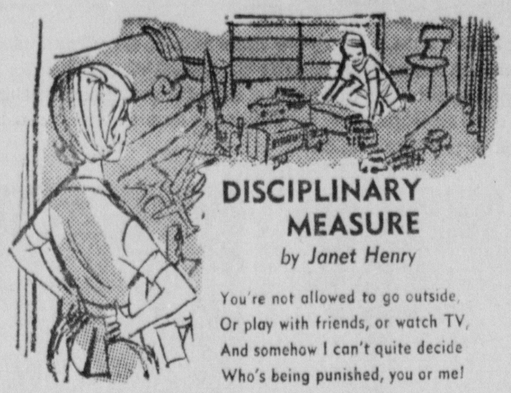

DISCIPLINARY MEASURE

by Janet Henry

You're not allowed to go outside,
Or play with friends, or watch TV,
And somehow I can't quite decide
Who's being punished, you or me!

Final Rites For Arthur Lindsay Are Held Friday

Funeral services for Arthur Lindsay were held at the Centenary Methodist Church at 2:30 p.m. Friday. Rev. Walter Preutt and Dr. Frank Marston officiated.

Alvin Middendorf sang "The Old Rugged Cross" and "In the Garden," accompanied by Mrs. Francis Angel at the organ. Ushers at the church were Charles Jackson and Roscoe Godfrey.

Flowers were cared for by Mrs. Harold E. Hembrough, Mrs. Ralph Ward, Mrs. Lee Ward, Miss Ethel Ward, Mrs. Orris Lindsay, Mrs. Mable Spradlin and Mrs. Charles Newell.

Honorary pallbearers were Lloyd Ogle, Wilbur Rowland, Frank Bourn, Homer Morris and Andrew Cobb.

Active pallbearers were Ralph Ward, Orris Lindsay, Ray Ward, Lawrence Crawford, Harold Cockin, Harold E. Hembrough, Jack Spradlin Jr. and David Hembrough.

Burial was in Diamond Grove Cemetery, under the direction of the Williamson Funeral Home.

Mrs. Lottie York Dies; Will Hold Services Monday

Mrs. Lottie York, wife of Clarence L. York, passed away at 3:25 p.m. Friday at her residence, 526 South Diamond. She had been in failing health for some time.

Mrs. York was born east of Woodson Aug. 13, 1875, the daughter of Mr. and Mrs. James Galloway. She married Clarence York June 10, 1903.

Survivors include her husband and one son, Ormand York, of Jacksonville.

Mrs. York was a member of the Grace Methodist Church and W.S.C.S. of the church, Wilber Chapter O.E.S. No. 358 and Malta White Shrine No. 51. She was also a charter member of the South Diamond street Club.

Funeral services will be held at the Cody and Son Memorial Home at 2 p.m. Monday. Dr. Frank Marston will officiate. Burial will be in Diamond Grove Cemetery.

Friends may call at the Cody and Son Memorial Home anytime after 4 p.m. Saturday.

ASHLAND

ASHLAND — Mr. and Mrs. Virgil Evans, and Mr. and Mrs. Willard Evans and daughter, Cynthia, have returned from a vacation trip in Topeka, Kansas, at the home of the latter's daughter, Mrs. Robert Willis and children; they also visited in Colorado Springs, Colo., at the home of the former's son and wife, Mr. and Mrs. Harold Evans.

Mrs. Henry A .Votsmier and infant son, Henry A. III, have returned from St. John's hospital, Springfield.

Mrs. Neta Turner, Mrs. Ruth Bryant and Mrs. Leta Hammack made a trip to St. Louis, Mo., last Friday. Mrs. Bryant left by plane that noon for Fullerton, Calif., to the home of her son, Mr. and Mrs. Russell Bryant and family; also to visit with her daughter and husband, Mr. and Mrs. Brown at Southgate, Calif., and at the home of another son, Mr. and Mrs. Ralph Bryant and family at Annaheim, Calif. Mrs. Bryant expects to be gone for a month. Mrs. Turner went to the Barnes hospital for a checkup.

Mrs. Frances Thornley, who has been visiting in Peoria at the home of her brother and wife, Mr. and Mrs. Arnold, for a few days, has returned to her home. While there she has also attended a rodeo.

Luther Maddox, who has been an observation patient in St. John's hospital in Springfield for a few days, returned to his home here last Saturday afternoon.

William Waddington of Jacksonville has purchased the late William Devlin property in the southeast part of town, which was sold at an executor's sale recently. The Waddington's expect to move here soon.

Misuse of electricity is the cause of 23 per cent of the fraternity and sorority house fires in the United States.

Alfred Vanderbilt's Good Move was named after Native Dancer and Next Move, the sire and dam, respectively, of the 2-year-old filly.

SHAVE? — Dacca, East Pakistan, farm wife helps bring in the harvest. Women and children work with the men when the grain is ready.

Randolph Little & Son
INSURANCE
117 S. EAST ST. PHONE 5-5317

DUBIN OPTICAL CO.
COMPLETE OPTICAL SERVICE
DR. HAROLD DUBIN
OPTOMETRIST
Hours: 9 to 5 Daily
303 W. STATE JACKSONVILLE

THE STATE FARM INSURANCE COMPANIES
Proudly Announce The Appointment Of

H. L. Thompson Don Hazelrigg
WITH OFFICES AT
ILLINOIS THEATRE BUILDING
N. E. CORNER SQUARE, JACKSONVILLE, ILL.
TELEPHONE: CH 5-6370 OR CH 5-9460
to serve your family insurance needs . . .
including Auto, Life and Fire Insurance.
STATE FARM INSURANCE COMPANIES
Home Offices: Bloomington, Illinois
59-18

CHEVY WINS GREATEST PREFERENCE EVER!
See the Chevy Mystery Show in color Sundays, NBC-TV.
This year, more people are buying Chevrolets (including Corvairs) than ever before, making Chevy the year's hottest seller by a record-shattering margin. Come in and see what the buying's all about—at your Chevrolet dealer's soon!

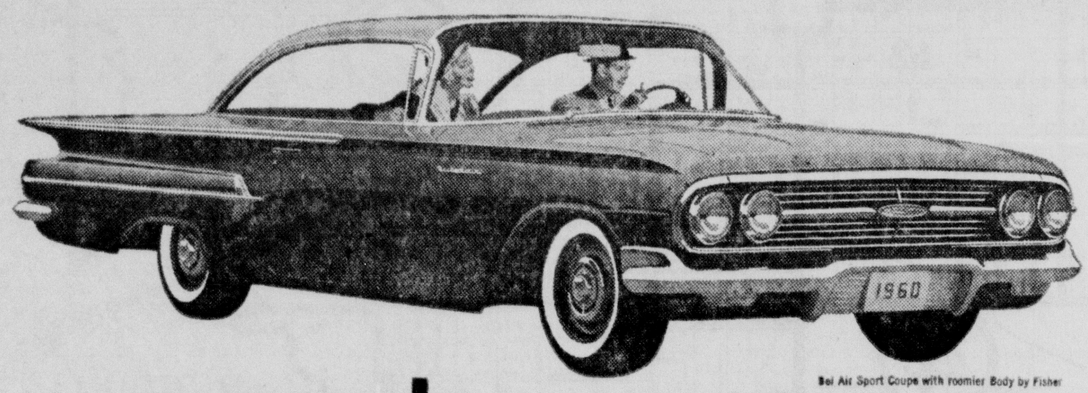

Bel Air Sport Coupe with roomier Body by Fisher

CHEVY'S CORVAIR WINS YEAR'S TOP AWARD!
Corvair got the unanimous nod of the experts as it walked away with Motor Trend Magazine's coveted Car-of-the-Year award. And you'll know why in a hurry once you drive it. Corvair's satiny ride, nimble handling and road-gripping traction have winning ways with people as well as prizes.
CHEVROLET
For Economical Transportation

Corvair 700 4-Door Sedan (with a practically flat floor that's just right for feet)

See Chevrolet Cars, Chevy's Corvair and Corvette at Your Local Authorized Chevrolet Dealer's
JOHN ELLIS CHEVROLET CO., INC.
307-11 S. MAIN ST. JACKSONVILLE, ILL. CH 5-4117

AYERS INSURANCE AGENCY
PHONE CH 5-4016
706 FARMERS BANK BLDG.

ENJOY A STEAK DINNER
4 P.M. TILL 9 P.M.
HAMILTON'S RESTAURANT
216 EAST STATE

SHOE SALE!
McCOY'S SHOE STORE
Semi-Annual CLEARANCE
MOST ALL OUR FAMOUS QUALITY BRANDS
Naturalizer, Roblee, Red Goose, Jolene, Smartaire, Deb Towners, Perkins, Sherbrooke, Grace Walker, Summerettes by Ball Band, Cortina, Grace Walker, Orchids.
! VALUES GALORE !
Reg. Prices Up To $16.99
NOW SALE PRICED AT
$2.90 to $9.90
FOR THE ENTIRE FAMILY
! Come In And Cash In !
— Be First And Get The Most —
All Sales Final
At Sale Prices
McCOY'S SHOE STORE
S.W. CORNER SQUARE

Recent Brides

Linda Campbell

Mr. and Mrs. William H. Campbell, Route 1, Winchester, announce the engagement of their daughter Linda to Pfc. Don Staton, son of Mr. and Mrs. Irvin Staton, Waverly.

Miss Campbell graduated from Winchester High School with the class of 1960. Pfc. Staton graduated from Waverly High School with the class of 1957.

No date has been set for the wedding.

Mrs. Charles Ermisch

Mr. and Mrs. Gerald F. Lonergan

Mrs. Edward Lindemann

Ermisch-Wooldridge Nuptials Spoken

ELMHURST—A double ring ceremony June 25 at 6:30 p.m. united Miss Sharon Wooldridge and Charles G. (Chuck) Ermisch. The ceremony was performed by Rev. Addy at the Epithany Ev. Lutheran Church in Elmhurst.

The bride is the daughter of Mr. and Mrs. Hal Miller, Springfield, and the groom is the son of Mr. and Mrs. Nick Ermisch, West Chicago.

The bride chose for her matron of honor Linda Trubey. Bridesmaid was Marilynne Ermisch, sister of the groom, and bridesmatron was Mrs. Dale Wooldridge, Jacksonville. Flower girl, Kitty Wilkins, and ring bearer, Billy Wilkins.

Best man was Richard Trubey, who also sang and groomsmen were Daniel Dalieden and Jim Saule.

The bride was gowned in a raw silk styled with a princess bodice and sabrina neckline. Her bouquet was stephanotis centered with a white orchid.

All the attendants were gowned in mint green chiffon.

For her daughter's wedding the bride's mother chose a pink embroidered nylon organza with matching accessories. The groom's mother wore a aqua nylon organza sheath with white accessories.

A reception was held following the ceremony at the American Legion Building in Wheaton with dancing until one a.m.

Assisting at the reception were Mrs. Ron Spring, West Mont, Miss Mary Ellen Miller, Delaware, Ohio, Miss Lori Smith, Miss Lois Henderson, Jacksonville, and Jeanine Ermisch.

Upon return from a wedding trip the couple will be at home at 722 N. McArthur, Macomb, Illinois. Sharon will work as a secretary at Western Illinois University while her husband continues his education there.

FORMER GREENE RESIDENT MARRIES

CARROLLTON—Mrs. Minnie Varble of San Diego, Calif., a former Carrollton resident who is now visiting relatives here, was married to Charles Neugebauer of Cleveland, Ohio Saturday at one p.m. in the Our Reedemer Lutheran Church in Carrollton by the Rev. Albert Schroeder of Jerseyville. Their attendants were Mr. and Mrs. Delbert Short of Jerseyville, the nephew and niece of the groom.

The bride chose for her wedding a street length dress of blue satin with an overskirt of net. Her accessories were white and her corsage was of white carnations. Mrs. Short's dress was a street length pink silk print with which she wore pink accessories and a corsage of pink carnations.

Following their marriage Mr. and Mrs. Neugebauer left on a short wedding trip from which they returned Tuesday and they will visit Mrs. Neugebauer's sisters, Mrs. P. O. Short and Mrs. Eva Gehlhausen, until July 14 when they will go to San Diego, Calif. to make their home. Neugebauer is a retired police officer having been a member of the police force in Cleveland for a number of years.

Frank Silver, who with Irving Cohn wrote "Yes, We Have No Bananas," made about $70,000 as his share of the song hit's royalties. He lost the same amount in the stock market crash of 1929.

Mary Minks Wed At Our Saviour's

A morning ceremony Saturday, June 25, at the Church of Our Saviour united Mrs. Mary W. Minks and Gerald F. Lonergan. The bride is the daughter of Mr. and Mrs. John Winters and the groom is the son of Mrs. Marie Lonergan and the late R. E. Lonergan.

Reverend Father Robert Morris performed the single ring ceremony. Alta Eisch presided at the organ with Mrs. Gerald Reveal & Miss Margaret Devore as vocalists.

Mrs. Carl Little of Winchester, Ill. was the bride's matron of honor. Donald Lonergan, brother of the groom, served as best man. The ushers were Robert Roach and Richard Towers.

The bride chose a street-length sheath dress of powder blue. She carried a prayer book with white daisies. The matron of honor wore a pink sheath with matching accessories.

The mother of the bride wore a summer green with pink rose corsage, and the groom's mother wore an aqua sheer with pink rose corsage.

A reception following the ceremony was held at 510 Westgate. Assisting were Mrs. Donald Lonergan, Mrs. Tom Winters, Miss Judy Schenz, Miss Kathy Lonergan and Miss Judy Minks.

Youngsters like this simple dish: sliver the whites of hard-cooked eggs and add them to a cream sauce. Spoon the mixture over toast and garnish by pressing the hard-cooked egg yolks through a fine sieve so they have a mimosa-like effect.

President Andrew Jackson, when a lawyer, liked his cockfights as well as his legal battles.

Chapin Class Of 1955 Has Reunion Sunday, July 3

CHAPIN — The Chapin High School class of 1955 held a reunion July 3 at the home of Mr. and Mrs. Nelson Smith. A potluck dinner was served.

Games were played, and everyone seemed pleased to get together again. Another reunion is planned for July 4, 1961, to be held at the Nelson Smith home.

Those present were Dorothy and Sherwood Surratt and son, Patsy and Nelson Smith and daughter, Jan and Eddie Smith and children, Mary Ann and Wayne Hayes and daughter.

Doris and Lyndell Cooper, Pat and Jesse Brown, Pat and Delbert Mueller, Barbara Wilson and Bob Smith.

Giller Reunion Held Sunday Near Greenfield

CARROLLTON—The annual reunion of the descendants of Mr. and Mrs. George Giller was held Sunday at the Woodbine Country Club near Greenfield. During the business meeting Mrs. John Olbert of Wood River was named president with her son George Olbert of Wood River as secretary.

A short program was given during the afternoon by Eddie Kuhline of Greenfield who gave a reading; Donald Kuhline of Greenfield who also gave a reading; Charles Daum, Carrollton, played a trumpet solo, and songs were sung by Gayle Olbert and John Olbert of Wood River, Bruce Sturgeon of Naperville, Billy Clyde Cole, Ruth Cole, Bud Cole, Denny Cole and Peggy Cole of Greenfield.

Attending from Carrollton were Mr. and Mrs. Charles Daum and family, Mr. and Mrs. Paul Daum and family, Rickie Daum, Mrs. Chris Daum and Mayor and Mrs. Richard Giller.

Eric Cunningham, son of Mr. and Mrs. Joseph L. Cunningham, will study piano during the summer session with Hugh Beggs, professor of music at MacMurray College. Cunningham has studied with Miss Nita Ford of this city for five years and has played in the National Piano audition each year.

Quarterly Meeting

A quarterly business meeting will be held Wednesday evening in the First Baptist church which will be preceded by a carry-in supper at 6:30 p.m. The reports of the various officers of the church will be read at this time.

Shaul to Direct

V. C. Shaul of Champaign, who directs the rural choruses in the recital given annually at the State Fair in Springfield, will conduct the rehearsal Monday evening for the Carrollton Community Chorus in the public library which will be preceded by a picnic supper at the City Park. The members of the committee for the evening are Mrs. Louise Steinacher, Miss Carol Houseman, J. B. Trost, K. B. Mehl, Miss Cynthia Fullerton, Charles Steinacher and Miss Mary Lee Howard.

"Lagan," in ship parlance, is ship cargo which is sunk with the definite intention of recovering it later.

The original Atlantic City boardwalk, built 90 years ago, was stored in a barn during winter to protect it from frigid weather.

Roodhouse CWF Meets Tuesday

ROODHOUSE—The CWF of the Christian church met at the church Tuesday with the president, Mrs. Julian Sheppard, conducting the business session. The annual budget was voted upon. The meeting opened with the CWF prayer and pledge to the Christian flag.

It was announced that Mesdames Raymond Watkins and William Rees will organize a home mission group and use for their theme, "Heritage and Horizons in Home Missions." The group will be set up in September.

Mrs. William Russell will serve as worship chairman and will be in charge of the prayer study group. They will work with the book "Lord Teach Us To Pray." The theme for the general study group will be "Set Our Feet on Lofty Places."

Mrs. Ralph Benner, study chairman for Tuesday's meeting, presented "We Plant New Churches." In connection with the study a playlet was presented with the following participating: Miss Irma Fugger, Mrs. Russell, Mrs. Ralph Conyers, Mrs. J. E. Durham, Mrs. Watkins, Mrs. Benner. Mrs. Sheppard. Mrs. Grover Wallace served as narrator.

The worship service which followed, presented by Mrs. Russell, was on the same subject.

82nd Birthday

Mrs. Alice Campbell will celebrate her 82nd birthday anniversary at the Dameron Rest Home on July 14. Mrs. Campbell, the former Alice Whitworth, resided in East St. Louis for a number of years before coming back to Roodhouse to reside.

She has one son, Elmer Campbell, an East St. Louis grocer

Patricia Carpenter Bride June 30

Saturday, June 30, at the Alexander Methodist Church Miss Patricia Janet Carpenter and Edward Earl Lindemann were united in marriage. Janet is the daughter of Mr. and Mrs. Rex Carpenter, Murrayville, and Edward is the son of Mr. and Mrs. Earl Lindemann, Alexander.

Rev. Clarence Bigler performed the double ring ceremony before friends and relatives.

Mrs. Joyce Steagall was organist and Mrs. Mary Jo McQueen was soloist.

For her matron of honor the bride chose Mrs. Mary Jo McQueen, cousin of the groom. Best man was Norman McQueen. Ushers were Jerry Lawless and Paul Russell Lewis, both cousins of the groom.

The bride wore a waltz length gown of pale rose lace over tafteta. She carried a white orchid on a Bible. Her only attendant wore a sheath dress of white lace and a corsage of red roses.

For her daughter's wedding Mrs. Carpenter wore a navy blue linen, the groom's mother a light blue eyelet.

Following the ceremony a reception was held in the church basement. Assisting were Miss Naydene Negus, Miss Dianne Negus, Mrs. Karen Carpenter, Miss Ruth Elaine Long, Miss Jeanne Cass and Mrs. Lois Cass.

On return from a honeymoon to the Ozarks the couple will reside in Alexander. The bride is employed at the Hertzberg-New Method Book Bindery and the groom at Capps Factory.

Witte Reunion Held Sunday At Nichols Park

The 27th annual Witte Reunion was held Sunday, July 3, in the dining hall at Nichols Park. Seventy members were present for the basket dinner and supper.

A business meeting was conducted by president Alvin Lovekamp. The minutes of the last meeting were read and approved.

Those attending were Mr. and Mrs. Irl Krohe, Cuba, Ill.; Mr. and Mrs. Harold Tomhave, Wayne and Karen; Mr. and Mrs. Leon Gierke and Sara Beth, Miss Sophia Love-Kamp, Mr. and Mrs. Elmer Kleinschmidt, Rita and Ruby, Mr. and Mrs. Elmer Lovekamp, Mr. and Mrs. Paul Davidsmeyer, Leland Perbix and Mr. and Mrs. Walter Kleinschmidt, all of Jacksonville.

Mr. and Mrs. Lloyd Schone and Karmy of Chapin; Mr. and Mrs. Paul Thies, Paula and Janet of Murrayville; Mr. and Mrs. Harold Witte and Jane Kays; Mr. and Mrs. William Witte, Barbara Witte, Mr. and Mrs. Floyd Schone, Rita Ann and Diane,, Mr. and Mrs. Floyd Krohe and sons, Julius Witte, Mr. and Mrs. Henry Witte, all of Arenzville.

Mr. and Mrs. Robert Cody, Mr. and Mrs. Robert Cody, Mr. and Mrs. Alvin Lovekamp and daughters, all of New Berlin, Mr. and Mrs. Robert Krohe, Louis Ann and Karon Sue Krohe, Mr. and Mrs. Norman Krohe and family, Mr. and Mrs. Henry Krohe and daughters, all of Beardstown.

Legion Auxiliary Meets Wednesday At Murrayville

MURRAYVILLE—The American Legion Auxiliary held its regular meeting Wednesday evening at the Legion Home.

The meeting was opened in regular form and the officers answered roll call. The minutes of the last meeting were read by the secretary, Mary Margaret Hull, and the treasurer's report was given by Thelma Blimling.

It was voted to buy some new plates and cups for the kitchen.

The president reported on how the tray favors were appreciated at the Jacksonville State Hospital.

Katy Lou Million reported on her recent attendance at Girls State and thanked the Auxiliary for sponsoring her.

The installation of the new officers was held, with Louise Ommen installing officer; chaplain, Mildred Benscoter, and sergeant-at-arms, Barbara Spencer.

The new officers are: President, Emily Ring; first vice president, Alleane Florence; second vice president, Mabel Rimbey; historian, Betty Lakin, and sergeant-at-arms, Irene Atkinson.

At the close of the meeting refreshments were served by Jane Rimbey and Mary Margaret Hull.

Members present were Mildred Benscoter, Louise Ommen, Thelma Blimling, Barbara Spencer, Jane Rimbey, Alleane Florence, Mabel Blimling, Margaret Lonergan, Ethel Stringer, Emily Ring and Mary Margaret Hull.

Two guests, Mrs. Foster and Katy Lou Million, were also present.

Swimming Party

The Junior M.Y.F. of the local church had a swimming party Wednesday afternoon at Nichols Park.

After swimming the group enjoyed a sack lunch and playing on the play grounds.

Those present were Rev. and Mrs. J. R. Seed, Dicky and Bobby Seed and their guests, Joe and Rex Schemmerhorn from Bridgeport, Tommy and Ronnie Beadles, Karla and Gary Million, Peggy and Linda Rimbey, Melanie, Nancy, Mike and Janell Tendick, Mrs. Sadie Million and Mrs. Fred Tendick.

Personals

Miss Patricia Sweeney of Rockford spent last week end at the home of her aunt and uncle, Mr. and Mrs. Clarence Sunderland, and Donna.

Mrs. Leon Gaspard of Shipman was a dinner guest Wednesday of her sister-in-law, Mrs. J. L. Solomon, and Thelma.

Miss Alice Wankel of Beardstown visited relatives here over the week end.

Financier Bernard Baruch got 25 cents a week allowance while a student in College of the City of New York; 10 cents extra for carfare in bad weather.

Lanny Webb and Carol Wooten

Carol Wooten Bride In Tucson, Ariz.

Carol Ann Wooten became the bride of Lanny W. Webb in a formal ceremony Saturday, June 18, in Ward Two of the Church of Jesus Christ of Latter-Day Saints.

Carol Ann is the daughter of Mr. and Mrs. Clarence Wooten, Tucson, Arizona, formerly of Jacksonville, and Lanny is the son of Mr. and Mrs. Wayne Webb, Tucson.

The bride chose as her matron of honor her sister, Mrs. Charles Cannon. Her bridesmaids were Beverly Oviatt and Penny Danielson. Carol's niece, Tracey Jo Cannon, was flower girl.

Larry Nolen served his cousin as best man. Don Grossberndt and Lance Noopes ushered with Howard Wooten, Jr., as junior usher. Paul Thornburg, nephew of the groom, carried the rings.

The bride repeated her vows in a floor length gown of Chantilly lace. Her bouquet was a cascade of white roses and stephanotis.

Following the ceremony a reception was held with Deanna Sims, Sharon Medema and Diana Englet assisting.

The bride attended the University of Arizona and is a member of the Tucson Symphony. The groom is a student at the University of Arizona.

GADSDEN PURCHASE

The Gadsden Purchase was a strip of land the United States bought from Mexico and included the region south of the Gila River in what now is Arizona and New Mexico.

Eugene V. Debs, five times Socialist candidate for President, was forced to quit school at the age of 14. He went to work in railroad paint shops in his birthplace of Terre Haute, Ind.

Jo Hawaii

Gerry Smith, Peg Mentzer and Diane Thomas (left to right) are shown on their departure from Chicago by jet to Honolulu, Hawaii, where they will attend the University of Hawaii for six weeks. Gerry is the daughter of Mr. and Mrs. Dale Smith, Jacksonville, Diane the daughter of Mr. and Mrs. Jack Thomas, Jacksonville, and Peg is from Alexis, Ill.

The university tour program includes many extra-curricular activities in recreation and travel highlights on the island. While there the girls will live on Waikiki Beach.

All three are teachers in the Cook County suburban schools.

OUTDOOR MUSICALE PLANNED JULY 12 AT VIRGINIA PARK

VIRGINIA — The Community Chorus and anyone interested in singing out under the stars, is invited to participate in Virginia's first outdoor summer Musicale.

The local High School Band, under the direction of Harold Wolfe, together with the Chorus, under the direction of Mrs. Adeline Watkins, will present a concert on Tuesday evening, July 12, at 8:00 p.m. at the bandstand in the court yard.

Reno, Nev., was founded in 1868.

RADIATORS
Cleaning, Repairing, Recoring
Welborn Electric Co.
232 West Court Street

TRUSSES
We guarantee to hold your rupture or no money. Private fitting room.
LONG'S PHARMACY
East Side Square

Did Success Of Japan's Riots Spark Commie Violence In Italy?

EDITOR'S NOTE — The writer of this analysis has been an Associated Press correspondent in Italy for 10 years.

By JAMES M. LONG

ROME (AP) — The Communist-led rioting that broke out in Italy this week seems to be a followup to the success of last month's riots in Japan.

There is no way of confirming this immediately, but Italian newspapers of independent strain are convinced that orders for Italy's wave of violence came from Moscow.

Italy has the biggest Communist party outside the Iron Curtain. It has played peaceful since it suffered defeats in street fighting in Italy in 1947-48. The Japanese riots which kept President Eisenhower out of Japan may have convinced some of the Red leaders here — or in Moscow — that a campaign of violent action can overthrow Italy's Christian Democratic government with its ties to the West.

The Reds picture their new demonstrations as protests against the Italian Fascist party, which polls about 6 per cent of the national vote.

But Interior Minister Giuseppe Spataro told Parliament this is only an excuse—that the Red-led battles with police were planned and provoked. He said Italy will use every means of force to preserve constitutional democracy.

The left says that if the government does not get out it will be "a government of civil war." The threat was backed up by Communist-called general strikes Thursday in almost every major Italian city.

In a week of street battles at least 200 police and 300 leftist demonstrators have been hurt, many of them badly. Several were killed.

A dozen years ago the fighters among Italy's two million communists battled police on streets and squares in almost every major city in an attempt to seize power by force.

They took a beating which brought Moscow orders to the Communist party headquarters in Rome and almost every other western European capital to switch to constitutional tactics of the ballot box and propaganda.

In Hollywood

By JAMES BACON
AP Movie-TV Writer

HOLLYWOOD (AP)—A family can be reared in Hollywood successfully—but it's rugged, says MacDonald Carey, father of six.

"It's not the Hollywood people, surprisingly, who spoil their kids," said Carey. "It's the rich Beverly Hills crowd who come complete with indulgent grandmothers."

Carey's three boys and three girls range in age from 4 to 13. They attend the Good Shepherd Parochail School.

"A girl graduated this June from the eighth grade. Her grandmother gave her a diamond ring about the size of the one Zsa Zsa Gabor wears. Imagine that—for an eighth-grade graduation present?"

Betty Carey told of one of her children coming home one day and reporting that a playmate had received a million dollars.

"I couldn't believe it," says Mrs. Carey, "but my son said it was so."

She checked and it was. The million was put in a trust fund the boy will get when he's 21.

"These are not movie people but oil people, bankers and other assorted millionaires who live in Beverly Hills," Carey explains.

Carey, veteran movie actor and star of the TV series "Lockup" says he tries to bring up his family as his own was reared in Sioux City, Iowa.

The Carey children ride bicycles to school. Some of their friends show up in chauffeur-driven Rolls-Royces. Some of the Beverly Hills kids, even in the lower grades, are given candy allowances of $25 per week. Carey gives his older children $1.50 a week.

"They think I'm a miser now but they'll thank me when they grow up," he says.

The Careys live in a remodeled old English house on a pleasant Beverly Hills street. It's a big house with swimming pool—but it's lived in as any house with six kids would be.

Mac and Betty married in 1941 in Bryn Mawr, Pa. He was performing in radio soap operas. She was a Philadelphia socialite who aspired to a drama career.

She did one play and retired to being a housewife and mother.

Rotary Club Welcomes Two New Members

The regular meeting of Rotary Club was called to order by their new president Don Fahnestock on Friday noon and the official welcome was given to two new members, Thomas D. Rusinek and Walter Pruett, by Spike Dysinger.

Visitors to the club were Ray Watson, Henry, Ill., Herb Childs, Palmyra, N.Y., Ralph Roll, Mason City, Ill., and George Kreider, Springfield, Ill. Floyd Cox introduced his guest Bill Bear of Chicago.

The free meal was drawn for Earl Davis who was not present.

Mr. Fahnestock introduced Past District Governor Lloyd Coffman of Roodhouse who gave a report on the convention at Miami, Fla.

Wm. McCallister Dies; Services Will Be Sunday

PITTSFIELD—William McCallister, 82-year-old Pittsfield resident, passed away at the Illini Community Hospital about 5 a.m. Friday.

McCallister was born in Pike County Aug. 20, 1877, the son of Ben and Velvara Tedrow McCallister. His wife, the former Maude Shinn, preceded him in death about 40 years ago.

Survivors include three daughters, Mildred Bard of Tulsa, Okla., Pauline Winans of Lakeland, Fla., and Mary Cooper of Long Beach, Calif.; two sons, Claude and Harl McCallister, both of Chicago; 20 grandchildren; several great grandchildren and one brother, Ernie McCallister of Barry.

The body is at the Sutter Funeral Home where funeral services will be held at 3 p.m. Sunday. Rev. Rodney Miller will officiate. Burial will be in Taylor Martin Cemetery.

UMP'SUMP'S SON IS ATHLETE

NEW YORK (AP)—Larry Napp, 13, son of the American League umpire, plays baseball in the Babe Ruth League and football in the Pop Warner Pee Wee League at Port Richmond, Staten Island.

Muted Plaid Shirt

This sleeveless plaid topper in lovely shades of turquoise, olive and blue is cut with extended length especially to make it right for wear over a swimsuit. It has low-set tail pockets to hold sun lotion or other oddments.—By GAILE DUGAS, Newspaper Enterprise Women's Editor.

In Hollywood

By BOB THOMAS

By BOB THOMAS

LOS ANGELES (AP)—The best covered convention in history — that's the radio-TV outlook for the Democratic parley when it begins Monday.

The man making the prediction is Bill Henry, and he should know. He's coordinator of radio-TV arrangements for both conventions and he's done the job since 1948.

"You won't be able to get away from the convention," Henry observed. "You'll see it in your living room, you'll hear it in your car; you'll even have it in the bathroom. No convention has ever been so widely covered on radio and TV.

"The reason is that it shapes up as a good fight. But the coverage of the Republican convention is going to be almost as big. I think that people sense this is going to be a hot campaign. Nobody is a sure winner, and this time an incumbent isn't running."

Henry added with a grin: "There's another reason the Democrats are getting such good coverage: Everybody wants to see Southern California."

Long-time columnist for the Los Angeles Times, Henry has also been a broadcaster since the early days of radio and will be reporting for NBC at the conventions. He told how he fell into his coordinator post:

"I helped out on arrangements at the 1944 conventions, where there was only radio, in 1948, when TV coverage was only a local affair in New York and Philadelphia, they needed help in setting it up. I was head of the House radio-TV gallery at the time, so I was enlisted.

"I've done it ever since. It's a thankless job and unpaid; I don't even get expenses. But the national committees need someone on the other side to help them weed out the station managers and salesmen who try to worm their way into a free seat."

Jack Christie, radio-TV director for the Democratic National Convention, reports that 980 persons have been accredited, aside from network personnel. Countries represented include Japan, Canada, Great Britain, France, Italy and several in South America.

Experts Say Dialects Dying Out In American Speech

NEW YORK (AP) — Listen to the roll of states at convention time:

"Ayalabayamah caysts elayuhvuhn votes foah — Mahsserchussserts cahsts sixteen vuhts fohuh—. Noo Yawk caasts foidy-six votes faw—'"

When Americans talk, you find the spoken word is one thing, the written word another. A traveler in the United States may feel he needs an interpreter for the dialects he hears.

But the experts say the eye-catching differences of American speech are dying out; that a cloak of conformity creeping over the language could even end the South's great phrase, "Y'awl cum bayuck naow."

A sameness sifting into our speech already has visitors to New York City understanding the cab driver's "Toidy-toid and Toid Avenoo."

And such Eastern seaboard specialties as the R that sneaks into idea and law, the H that falls from srimp (shrimp) and sreek (shriek) are fading fast.

It's an inevitable process, the speech experts say.

They blame natural change, mass communications, compulsory education, the mobility of restless Americans.

Allan H. Hubbell, associate professor of speech at New York university, predicts that within four generations virtually all regional U.S. speech differences will be gone. In their place will be the standardized, generally undistinctive speech of the American Midwest.

Midwesternese is not a type of speech beautiful to the ear. English as spoken in the north central states is considered by most purists as a horrible example of "Ahmerkuhn" at its worst; they cringe at the Midwest's "intruhst," (interest) "awflee" (awfully), "iny" (any).

"But it's a matter of geography and numbers," Hubbell says. "Some 90 million speak it—more than any other speech form in the country. And it is spreading while other dialects are fading."

Hubbell himself was born in Brooklyn, home of kahlitch for college, moin for mine, daw for door.

But attendance at a New England college and marriage to an Englishwoman have taken away much of his Brooklynese.

"I do drop my R's as most New Yorkers do. But my two children (20 and 14 years old) have acquired R's—another sign of Midwest speech being adopted," Hubbell says.

Researchers ferreting out dialects like to talk to older folks who make a linguistic interview sparkle with such grammatical offshoots as "two of 'em' nough for me"—(New England); "I'd sure admire to set a spell"—(Mountain South) or "Make the window shut" — (Pennsylvania Dutch).

"But this is more and more the speech of the uneducated," Hubbell says. "Grandchildren of that generation use proper grammar."

Richard L. Fish, Jesse V. Hawk Serve In Europe

HEILBRONN, Germany (AHTNC) —Army Pvt. Richard L. Fish, son of Mr. and Mrs. Orville W. Fish, Pleasant Hill, is a member of the 237th Engineer Battalion in Germany.

A heavy-equipment operator in the battalion's Company C in Heilbronn, Fish entered the Army in September, 1959, completed basic training at Fort Leonard Wood, Mo., and arrived overseas last February.

The 24-year-old soldier is a 1953 graduate of Pittsfield high school.

Army PFC Jesse V. Hawk III, whose parents live at 226 W. Lorton street, Roodhouse, is a member of the 237th Engineer Battalion in Germany.

A truck driver in the battalion's Company C in Heilbronn, Hawk entered the Army in June, 1958, completed basic training at Fort Leonard Wood, Mo., and arrived overseas in November, 1958.

The 19-year-old soldier attended Roodhouse high school.

"My only regret is that I have but one life to give for my country."

A beautiful stone, fittingly inscribed . . . what better way to show you cared?

Jacksonville MONUMENT COMPANY
HAROLD WESSLER, mgr.
330 E. STATE ST. Jacksonville, Ill.

COIN-OPERATED LAUNDRY
COMPLETELY AIR CONDITIONED for your comfort
COIN WASH
MORTON & DIAMOND

NEW LOW RATES
ON AUTO INSURANCE
Call and compare Hardware Mutuals new lower auto rates with those of *any* other company. I'll be glad to put the dollars-and-cents facts right on the line for you. Find out how much you can save on your auto insurance with this top-quality protection.
Call and compare now!
CHAS. E. HAYES
612 N. WEBSTER PHONE CH 5-6017
Hardware Mutuals
Insurance for your AUTO...HOME...BUSINESS

New! PHILCO
No Frost Anywhere!
12 cu. ft.! 2 Doors!
NO FROST HERE
PHILCO SUPER VALUE
NO FROST HERE
PHILCO 12BD07
Full Price Only 339.95 AND OLD BOX
Easy Terms—Low Payment—Nothing like it anywhere
● Completely frost free in both the freezer and the refrigerator. ● Huge 2.47 cu. ft. freezer holds 86 lbs. of frozen foods. ● Advanced Philco 2-door design with exclusive recessed freezer door. ● Deluxe Dairy Bar storage door. ● Butter Keeper and Cheese Keeper. ● Milk shelf in door holds ½ gallon cartons. ● 18.2 sq. ft. shelf area. ● Lifetime Porcelain interior. ● Beautiful Suntone interior color.
HOPPER & HAMM Inc. JACKSONVILLE · ILLINOIS Home Furnishers
"FOUR FLOORS OF FINE FURNITURE"

Lukeman's
presents the number
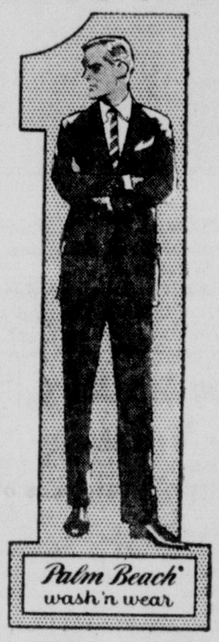
Palm Beach wash 'n wear
wash 'n wear suit in America
TAILORED BY Palm Beach Co.
. . . so perfect in fabric blend, construction and tailoring . . . so fashion-new in styling, pattern and color . . .
you'd never know that it's a wash 'n wear suit!
Palm Beach‡ changes the summer suit picture by bringing you a completely new and exciting look in wash 'n wear. Here are fabrics so distinctively different, so impressively rich-looking, they take wash 'n wear far from the "wash suit" category . . . handsome checks, import-look glen plaids, stripings, muted superfine cords, burnished browns, buoyant blues. All with inimitable Palm Beach tailoring and fit. And the price is still a low $39.95
WHITE SHORT SLEEVE DRESS SHIRTS are in big demand these warm days. See our fine selection by Manhattan and Van Heusen . . . sizes 14½ to 18 . . . $4.00 up.
Don't forget to pick up those SWIM TRUNKS before you go on vacation . . . . . $2.98 up
For the working man . . . cool, blue PIN CHECK WORK PANTS . . . sizes 30 to 50 . . . . . $3.29 up
Lukeman's
Air Conditioned For Your Shopping Pleasure.

PUZZLED?
ABOUT WHICH AIR CONDITIONER TO BUY?
"LOOK INSIDE" SEE WHY YORK.
GIVES YOU MORE FOR YOUR MONEY!
30% More Humidity Removal! Moisture sprayed at ordinary coil (left) can pass thru. But York Coil removes moisture as air twists, turns and ricochets.
Longer Peak Performance! Dual-Thrust compressor is gas cooled to prevent overheating. Automotive-type piston rings conserve compression season after season!
York lays all the cards on the table! Not only do we urge you to inspect York Room Air Conditioners, we show you proof-positive comparison tests. You get all the facts BEFORE YOU BUY! And those facts show that York and only York gives you all these benefits of air conditioning. Come in! See for yourself!
YORK Adventurer. Tiny unit you can install yourself. Gives up to 60% more cooling power!
YORK Discoverer. Beautifully styled. Hydro-Lift system gives you extra cooling for hottest days!
YORK Conqueror. Ultra-quiet. Cools 2 or more rooms. Duo-Cycle step-starting prevents overloads.
ALL YORK UNITS ARE BACKED BY WRITTEN PERFORMANCE GUARANTEE
WALTON & Co., Inc.
614 EAST COLLEGE AVE. PHONE CH 3-1012

HOW TO COPE WITH THE OVER 150 FABRIC NAMES
SIMPLY FORGET ABOUT THEM
It's our business to know the names, what they represent, how to dry clean each and every fabric.
Just send us all your clothes, including with each garment the new content label you'll find on them, and we'll see that they get the best of care!
WE KNOW MODERN FABRICS
? DACRON ORLON NYLON ACRILAN DYNEL CUPIONI ?
OLSON'S Cleaners
925 Bibbs St. 307 W. State 230 E. State
Phone CH 5-4412 or CH 5-2715

Keepsake DIAMOND RINGS
Keepsake means quality, determined by perfect Color, Cut and Clarity. Every Keepsake Engagement Diamond is permanently registered and *guaranteed perfect* by Keepsake, Good Housekeeping and this store.
CAMERON $200.00
Also $100 to 2475
Wedding Ring 12.50
Rings enlarged to show details
Prices include Federal Tax
ALLEN'S
223 W. STATE
WM. A. ALLEN, Owner

A & H INSURANCE PRODUCERS
Are you looking for the finest in Accident and Health Hospital-Surgical coverages?
Do you want to establish, build and own . . .
YOUR OWN AGENCY?
Then hesitate no longer. If you're only selling A & H part-time we can help you become a full-time producer. Find out about the most modern line of Accident—Health—Hospital—Surgical coverages, including Guaranteed Renewable, available for the individual or family. We also specialize in Franchise and Group coverages for large and small cases.
Home office service of business if desired
Write L. P. Matthews, Director of Agencies
NATIONAL CASUALTY COMPANY
1100 Griswold Building Detroit 26, Michigan
Out of town agents write

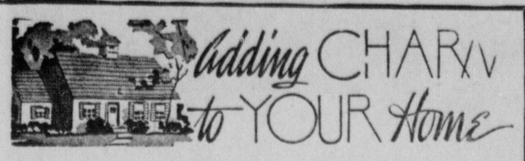

Adding CHARM to YOUR Home

by Edna C. Gustine

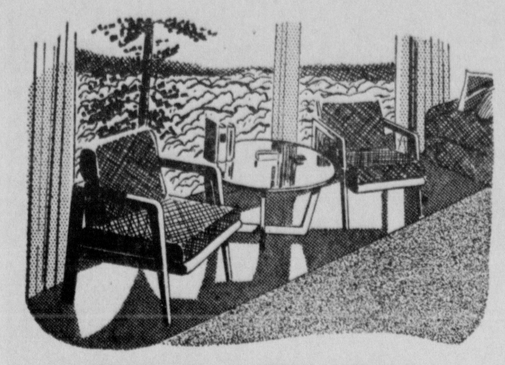

GROUP ACTIVITIES

If you are one of the many who have moved recently or have enlarged your home, and now find that your existing furnishings are not quite adequate—that you need something more to give your home that completed, well-furnished look—it is wise to consider the additions in terms of groups rather than piece by piece.

There are several reasons for this. Each piece in a well-planned group enhances the beauty and efficiency of the other pieces. Also, groups are better balancing units. For example, it would be difficult to offset a conversation group consisting of a sofa, tables, lamps and chairs with just one chair. But by using a pair of chairs and a table grouped together a sense of balance is achieved.

The chair and table group that fills in the large window area in the sketch above was planned as a balancing unit as well as furnishing additional seating facilities. In order to allow a sweeping view of the glorious landscape visible from the window, low pieces were chosen. Note how the group parallels the wide window. A single piece used here would, in all probability, create problems.

Whether you're buying one new piece, a group, or a whole house-ful, we'd thoroughly enjoy helping you make selections from our extensive group of fine home furnishings. We stand staunchly behind every purchase you make from us. So come in today, shop with assurance.

Gustine's

Auto Damaged In Accident Early Friday Evening

Autos driven by Carlos Holder, 50 North Johnson street, and James R. Kitselman, 811 North Main street, were involved in a collision at the intersection of North Main street and Jordan alley at 7:08 p.m. Friday.

Both autos were headed south on Main. Holder stopped for traffic to clear and Kitselman, following the Holder auto, was unable to stop in time to avoid the collision.

The Holder auto, a 1949 Buick, was not damaged. Although the front end of the Kitselman auto, a 1950 Chevrolet, was damaged it was able to proceed under its own power.

Capt. Stafford, Sgt. Brune and Officer Cottingham attended at the scene.

Elliott Services Are Held Friday; Burial At Chapin

Funeral services for George Leonard Elliott were held at the Gillham Funeral Home at 2 p.m. Friday, with Rev. William J. Boston officiating. Mrs. Lucille Chandler presided at the organ.

Flowers were cared for by Bernice Baptist, Gladys Elliott, Lois McKean, Lelia Elliott and Virginia Thornton.

Honorary pallbearers were Elmer Roegge, Charles Morris, James Leake, Clyde Johnson, Elmer Crabtree, Ray Patterson, Chester Thomason, Allan Leake, Ray Menge and Darrell Roegge.

Active pallbearers were Clyde Baptist, Paul Baptist, Glenn Baptist, Jim Baptist, Clarence Baptist and Elmer Elliott.

Burial was in Chapin cemetery.

Enlists In Army

GARY BURNETT

FC Hugh G. Cronk, United States Army Recruiter at 218 South Main Street, Jacksonville, announces the enlistment of Gary L. Burnett, son of Mrs. Verna Burnett, Franklin. Gary enlisted June 30 in the Army Career Group 61 which is Construction Equipment Operation. He will be home on leave after two months basic training.

Also announced was the enlistment of Orval R. Deatherage, son of Mr. and Mrs. Walter D. Deatherage, 408 North street, Auburn, formerly of Waverly.

Deatherage enlisted June 28, and will be assigned duty in Europe. He is a prior service man with two years Army and four years Air Force service.

He will also be home on leave after two months basic training.

JACOBY ON BRIDGE

Singletons Not Shown in Bid

BY OSWALD JACOBY
Written for
Newspaper Enterprise Assn.

I am going to finish up this series of Blackwood hands with an interesting example of how the convention almost went wrong.

NORTH 9
♠ A 9 7 6
♥ 9 8 4
♦ K J 8 6 5
♣ K

WEST
♠ 8 4
♥ 3 2
♦ 7 4 3
♣ Q J 10 9 7 6

EAST
♠ Q J 5
♥ 7
♦ Q 10 9 2
♣ 8 5 4 3 2

SOUTH (D)
♠ K 10 3 2
♥ A K Q J 10 6 5
♦ A
♣ A

Both vulnerable

South	West	North	East
2 ♥	Pass	3 ♦	Pass
4 N.T.	Pass	5 ♦	Pass
5 N.T.	Pass	6 ♥	Pass
7 N.T.	Pass	Pass	Pass

Opening lead—♣ Q

The game was match point duplicate and after South had located one ace and two kings by means of Blackwood he counted 13 top tricks. Seven hearts and two in each of the other suits. Hence, he bid the grand slam in no-trump to get that extra 10 points.

Unfortunately for South he had failed to allow for one thing. A singleton ace opposite a singleton king will produce only one trick, so when the dummy hit the table South saw that his 13 tricks had become only 12.

If South had contented himself with a seven heart bid he would have had an excellent play for that contract. All he would have have to do would be to establish dummy's fifth diamond.

At seven no-trump things looked bad indeed. However, there were two chances. The queen of diamonds might drop on two leads or there would be a squeeze if the queen of diamonds and the long spade were in the same hand.

The squeeze worked. South simply ran off all his hearts. He discarded two diamonds and two spades from dummy and the last heart squeezed East out of his spade protection.

Now South cashed the ace of diamonds; went over to dummy with the king of spades; discarded one spade on the king of diamonds and then found that the rest of his own spades were good.

♥♣CARD Sense♠♦

Q—The bidding has been:

East	South	West	North
1 ♥	2 ♥	Pass	2 ♠
Pass	3 ♦	Pass	3 ♠
Pass	?		

You, South, hold:
♠ A K J 2 ♥ 3 ♦ A K Q J 8 7 ♣ A 2
What do you do now?

A—Bid six spades. This is a slight gamble but you cannot wait for absolute sure things before you bid a slam.

TODAY'S QUESTION

Again your right hand opponent has opened one heart. This time you hold:
♠ A Q 9 8 7 ♥ 4 3 ♦ A K J 5 4 ♣ 2
What do you do?

Answer Monday

Average daily attendance at Hialeah Park's 1960 meeting was 19,587, an increase of 3.4 per cent over 1959.

Kiwanis Club Recognizes Best 4-H Public Speakers

THE WINNERS of the annual Morgan county 4-H club public speaking contest, held Wednesday evening at Farm Bureau hall, were Linda Mallicoat, of the Willing Workers, and Gerald Heaton, of the Lynnville Hustlers.

The judges were A. Paul Johnson of Ashland, Farm Adviser Arthur W. Haas of Brown county, and Mrs. Beverly Jackson, Schuyler-Brown home adviser.

The contest is sponsored by the Jacksonville Kiwanis club and Johnson, a member, presented the trophies to the two winners at the close of the contest.

This is the second consecutive year that Miss Mallicoat, daughter of Mr. and Mrs. Lawrence Mallicoat, Literberry, has won the contest. Her subject was "The Purpose and Aims of 4-H."

Heaton, son of Mr. and Mrs. Gerald Heaton, rural route 3, Winchester, used as his subject, "What 4-H Means to Me."

He and Miss Mallicoat will represent Morgan county at the state contest to be held Aug. 18 at the Illinois State Fairgrounds.

Shown in the first photo are Mrs. Veronika Burgess, Morgan-Scott youth adviser, Johnson and Miss Mallicoat. Second photo, Bob Hayward, Jr., Morgan assistant farm adviser, Johnson and Heaton.

COLTON
Insurance Agency
YOUR Independent Insurance AGENT "SERVES YOU FIRST"
All Forms of INSURANCE
Specializing in
Package Policies
Homeowners, dwelling, household goods, automobile, liability, workmen's compensation, life, farm, livestock and machinery; burglary, bonds and accident insurance; and fur protection.
INSURANCE BLDG.
309 W. STATE
PHONE CH 5-7114

PONTIAC
OIL PAINTED CLOTH WINDOW SHADES
Good quality cotton fabric with washable oil painted finish that is rainproof and color fast. Choice of decorator-inspired colors.
As low as $2.49 36" x 7' size
Made by BRENEMAN-HARTSHORN
Free Pickup and Delivery
Shade Upset One Day Service
HOPPER & HAMM INC. JACKSONVILLE · ILLINOIS

SEND US ALL YOUR WASHABLES
FLAT WORK SPECIAL!
14c LB.
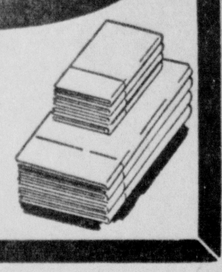
FREE PICK-UP AND DELIVERY
Phone . . . CH 5-4185
BARR'S LAUNDRY
229 West Court St.

Big checks and little checks, both of no-iron 100% Dacron Polyester, both beguilingly styled for smart mid-season dressing! *Left.* An outfit for many seasons, many moods because it is both dress and jacket! Collarless jacket over scoop-necked dress in taupe/black; blue/black; olive/black. Sizes 10 to 20. *Right.* This pin-check, button-front dress is embellished with handsome black embroidery from neck to hem. Taupe/black; blue/black; red/black. Sizes 8 to 18. Each, $24.95.

L'AIGLON

Two kinds of checks, both payable in good looks!

EMPORIUM
ON EAST STATE STREET

MATTHEWS
SHOE SHOP
221 SO. SANDY
FORMERLY
215 W. MORGAN

READ THE CLASSIFIED ADS

Mrs. James F. Lockhart

Weddings Parties and Clubs

Mrs. Richard Rodgers

Engaged

JoAnn Marie Callahan

Mr. and Mrs. Richard H. Callahan, Sr. of Omaha, Nebraska, have announced the engagement and coming marriage of their daughter JoAnn Marie Callahan to A/3C Edward L. Garrett, son of Mr. and Mrs. Louis Foster, Franklin.

The couple plan an August 20 wedding.

To Wed

Margaret Ann Williamson

Mr. and Mrs. Charles H. Williamson announce the engagement and approaching marriage of their daughter Margaret Ann to Mr. John J. Harris of Kansas City, Kansas.

Mr. Harris is the son of Mr. and Mrs. Samuel A. Harris of Arcadia, Kansas.

The wedding will take place August 4, 1960 at 10 a.m. in the Church of Our Saviour in Jacksonville, Illinois.

Cosmic Beauty, Lazy F. Ranch's 2-year-old filly, was named for her sire Cosmic Bond and her dam Big Beauty.

Mrs. Howard Edward Schone

Dorothy Hobson Wed In Evening Ceremony

An evening ceremony at the Meredosia Methodist Church united Dorothy Catherine Hobson and James F. Lockhart July 2. Rev. Joseph Martin performed the double ring ceremony before family and friends.

Dorothy is the daughter of Mrs. Ruth Hobson, Meredosia, and E. F. Hobson, Jacksonville. James is the son of Mr. and Mrs. William Lockhart, Roodhouse.

Wayne Strubbe served as vocalist with Carole Wessler as organist.

The bride chose as her only attendant Mary Beth Stubblefield of Jacksonville who wore a blue lace gown. Attendant to the groom was Ronald Camp.

The bride, given in marriage by her father, Mr. E. F. Hobson, was gowned in a Chantilly lace over satin gown and carried a bouquet of white carnations.

For her daughter's wedding the bride's mother wore a beige lace, the groom's mother a gold dress.

A reception was held following the ceremony at the bride's home with Miss Judy Martin assisting.

Upon return from a wedding trip the couple will reside in Meredosia. The bridegroom is employed at J. Capps and Sons in Jacksonville.

This Week At Morgan Health Department

Visiting Nurses' Association calls made daily.

Monday, July 11

Recheck of Nuisance Complaints by Sanitarian.

Tuesday, July 12

Inspection of Nursing Home by Sanitarian.

Wednesday, July 13

12:30 Meredosia Well Child Conference. Collection of Water Samples by Sanitarian.

Thursday, July 14

12:30 Jacksonville Well Child Conference.

3:00-4:00 Polio Immunization Clinic —Adults and School Children.

Inspection of Restaurants by Sanitarian.

7:30-9:00 Expectant Couples' Class.

Friday, July 15

1:00 Clinic at Oaklawn TB Sanatorium.

Inspection of Landfill by Sanitarian.

Saturday, July 16

9:00-11:00 Morgan County Immunization Clinic.

Local Residents Attend Reunion In North Dakota

Mr. and Mrs. Edgor Alexander just returned from a ten day trip by train to Fargo, N.D. The families of the late Benjamin and Martha Alexander held the Alexander reunion at the home of Mr. and Mrs. Jesse Alexander Sr. at Ada, Minn. Sunday, July 3.

Attending the reunion were Mr. and Mrs. Vernor Alexander of Hermoso Beach, Calif., Mr. and Mrs. Edgor Alexander and Mr. and Mrs. Loran Alexander of Jacksonville, Ill., Mrs. Earl Fernandes of Springfield, Ill., Mr. and Mrs. Harold Alexander, Billy, Maureen, Jeanie and Daniel of Minneapolis, Minn., Mr. and Mrs. Raymond Platt, Janice, Rolland, James, Gerald, Mary and Allen of Kent, Minn.

Mr. and Mrs. Lester Alexander of Fargo, N.D., Mr. Gary Johnson of Wolverton, Minn., Tony Heremeling of Breckenridge, Minn., Mr. and Mrs. Jesse Alexander Jr., Jane, Rita and Glenn and Mr. and Mrs. Ben Fisher of Ada, Minn.

Mr. and Mrs. Edgor Alexander stopped over in Chicago to see his brother, Mr. Glenn Alexander.

The 1961 Big Ten wrestling championships will be held at Michigan State next March 3 and 4.

More than 14 million Americans are over age 65.

Ann Pearce Bride Of Richard E. Rodgers

An afternoon ceremony at Grace Methodist Church Sunday, June 26, united Miss Ann Pearce and Richard Eugene Rodgers. Ann is the daughter of Mr. and Mrs. Albert Pearce and Richard is the son of Mr. and Mrs. Marshall G. Rodgers.

Dr. Frank Marston and Dr. McKendree Blair performed the double ring ceremony before an altar decorated with palms and ferns.

Mrs. G. O. Webster presided at the organ with Mrs. Gaylord Swisher as vocalist.

The bride chose for her maid of honor, Miss Irene Bonacorsi and her sister, Lynn Pearce, as junior bridesmaid. The attendants were gowned alike in pink chiffon over taffeta.

Robert Engebrecht served as best man. Ushers were Ronald Pearce, Rob Smith, Lee Davis and Judd Negus.

The bride wore a fitted gown with a regal air and graceful sweep in Chantilly lace over satin. She carried a cascade of feathered carnations centered with white orchids.

For her daughter's wedding the bride's mother wore a Dior blue lace over taffeta. The groom's mother wore a blue printed silk.

Following the ceremony a reception was held at the home of the bride's parents. Assisting were Mrs. Max Roegge, Mrs. Judd Negus, Mrs. John Taylor, Mrs. Harold Schmaiz, Mrs. Walter Hamilton, Mrs. Harry Hammitt, Mrs. Lawrence Crawford and Mrs. Harry Crabtree.

On return from a honeymoon to Lake of the Ozarks the couple will make their home at 5715 Drexel Avenue, Chicago 37, Ill.

Mrs. Rodgers will teach in the elementary schools at Evergreen Park. The bridegroom is in his junior year at the University of Chicago Medical School.

There is no real difference between a puppet and a marionette

Patricia Norris Wed In July 4 Ceremony

Patricia Ann Norris became the bride of Howard Frederick Schone in an impressive morning ceremony at the Church of Our Saviour July 4. The bride is the daughter of Mrs. Kenneth Norris and the late Mr. Norris. The groom is the son of Mr. and Mrs. Roy Schone, Chapin.

Father Robert Morris performed the double ring ceremony and the nuptial mass. Music was provided with Mrs. Alta Eisch at the organ and Mrs. Edward Bonacorsi was soloist.

For her attendants the bride chose Rita Marlene Smith and Carol Louise Proffitt.

Attendants to the groom were Glenn Schone, brother of the groom, and Michael Brown, cousin of the bride. Ushers were Robert Pahlmann, Clinton, Iowa, and Ronald Schone, Arenzville.

The bride, given in marriage by her brother, Donald Norris, was gowned in an embroidered nylon tulle. She carried a cascade of white carnations and ivy.

Her attendants were gowned alike in yellow silk organza.

The bride's mother chose for her daughter's wedding a light blue lace and the groom's mother a navy blue.

Following the ceremony a reception was held at the Dunlap Hotel with Miss Lavona Schone, sister of the groom, Miss Frances Casey, Mrs. Robert Pahlmann, Mrs. Sherwood Surratt, Miss Kay Williamson, Miss Wanda Waters and Miss Mary Jane Doolin assisting.

On return from a wedding trip to the northern states and Canada the couple will reside in Chapin.

Mrs. Schone is employed at the Elliott State Bank and her husband is engaged in farming near Chapin.

Leroy McDaniel Receives Safe Driving Award

BAUMHOLDER, Germany (AHTNC)—Army PFC Leroy W. McDaniel, son of Mr. and Mrs. Fred McDaniel, Franklin, recently received a safe driver award while assigned to the 664th Ordnance Company in Germany.

McDaniel won the award for driving military vehicles 6,000 miles without an accident or traffic violation.

The 19-year-old soldier entered the Army in June, 1958, and received basic combat training at Fort Leonard Wood, Mo. He was stationed at Fort Dix, N. J., before arriving overseas in December, 1958.

McDaniel is a 1958 graduate of Franklin high school.

DRESSES
Thousands of beautiful NEW dresses. Values to $15 only $3 to $7. You can be well dressed from top to bottom for less than $20.
THE EMPORIUM
212 to 216 East State Street
JACKSONVILLE ILLINOIS
Open An Emporium Charge Account.

All Windows Look Better With CAMARGO WINDOW SHADES
Washable—plastic finish—cloth base—waterproof—colorfast. Will not crack or break.
This is a Bettendorf Corporation Product
AS LOW AS $1.35 PER YD. on your old roller
Free Pick-Up and Delivery
Shade Upset One Day Service
HOPPER & HAMM Inc.
JACKSONVILLE, ILLINOIS

THE WELCOME WAGON HOSTESS
Will Knock on Your Door with Gifts & Greetings from Friendly Business Neighbors and Your Civic and Social Welfare Leaders
MRS. JOHN O. BURCH
No. 6 JERRY DRIVE
Phone CH 5 4525
On Occasion of Arrivals of Newcomers to City.
(No cost or obligation)

Newlyweds Cutting Cake And Leaving Church

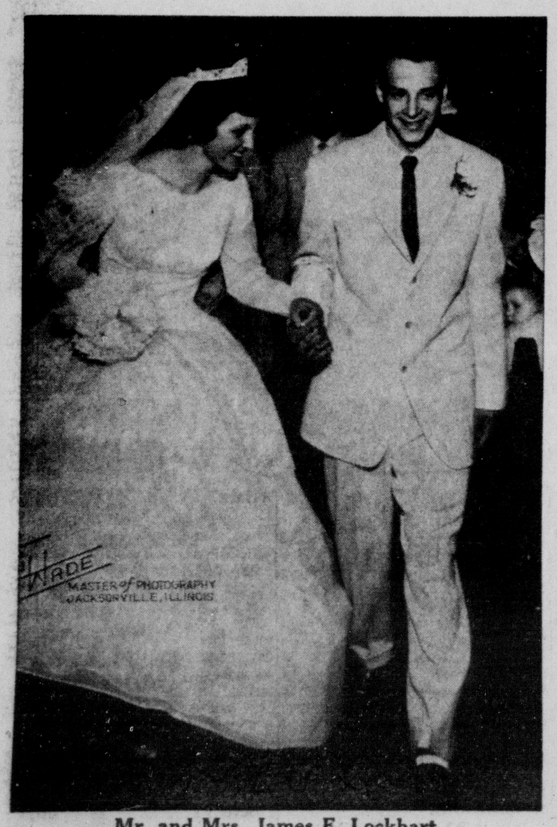

Mr. and Mrs. James F. Lockhart

Mr. and Mrs. Richard Rodgers

Mr. and Mrs. Edward Lindemann

Mr. and Mrs. Howard Schone

No Sentiment

Braves Bristle Over By-Passing Spahn In NL All-Star Choices

By DAVE O'HARA
Associated Press Sports Writer

MILWAUKEE (AP)—Is there any sentiment in All-Star squad selections? Apparently not for a pitcher — even if his name is Warren Spahn.

One of baseball's surest bets for the Hall of Fame, the Milwaukee southpaw great was by-passed in the selections this year for only the third time since he clinched a regular job with the Braves in 1946.

And at the age of 39, Spahn doesn't figure to have many more chances for a berth in the annual All-Star classic.

The old warhorse with a fistful of records listened intently as the names of the 10 National League pitchers were listed by a writer. He shrugged his shoulders and was silent for a moment. It was obvious his fierce pride had been wounded.

"That's the way it goes," he said finally. "It's an honor to be chosen, but everyone can't be picked."

Although Spahn took the news quietly, many of his teammates bristled. The "sentimental" choices of sluggers Ted Williams and Stan Musial came in for discussion.

"I don't know how they could leave Spahn off," said Lew Burdette, a 1959 selection who also failed to make the squad this year. "How many times has he been on the team? Twelve? Well, he deserved to be picked."

"He should have been a hitter instead of a pitcher," was the facetious comment of another in the clubhouse.

"How could they pick (Bill) Henry (of Cincinnati) and (Johnny) Podres (of Los Angeles) over him?" asked another.

If Spahn did have any anger, he took it out on the Philadelphia Phillies Thursday night as he fired a five-hitter and struck out 10 in a 2-0 victory that boosted his mark to 8-5 for the year.

The victory was No. 275 for Spahn, the top left-handed winner in National League history, and tied him with Early Wynn of the Chicago White Sox for 14th place among baseball's all-time pitching ranks.

A few other records held by Spahn include: major league mark for most seasons 20 or more victories by a southpaw (10); most shutouts by a National League left-hander (48), and most home runs by a National League pitcher (24). In addition, he is only three strikeouts shy of 2,000, a feat accomplished by only 11 other pitchers in history.

Ring Magazine Tabs Patterson Fighter Of Month

NEW YORK (AP)—Floyd Patterson won the Ring Magazine's "fighter of the month" award as well as the world heavyweight championship when he knocked out Ingemar Johansson June 20. Johansson was dropped to fourth place among the challengers in the magazine's monthly ratings.

Since Patterson is the first heavyweight to regain the title his choice was natural. Johansson was placed behind Sonny Liston, Zora Folley and Eddie Machen.

Paul Pender still is listed as the middleweight champion, with Gene Fullmer, recognized by the NBA as the titleholder, the No. 1 challenger.

A familiar name bobbed up in the light heavyweight list. Carl (Bobo) Olson, once middleweight champion, took over the No. 7 spot in the heavier class as a result of his upset victory over Mike Holt of South Africa.

135 YEARS OF GOLFING TEACHES TRIO TO LOOK FOR TOMORROW

LOUISVILLE, Ky. (AP)—So the score soars to the high 80s. There's always tomorrow.

A surgeon, engineer and attorney, who think they're the country's oldest active golfing threesome, share this youthful enthusiasm for the game. Together their ages total 241 and they've been golfers a total of 135 years.

"We keep coming back for the same reason everyone else does," explained 89-year-old John Chandler, the attorney.

"We think we'll do better tomorrow."

Dr. George Altman, G. K. Chapman, a retired engineer, and Chandler play at least twice a week at Seneca, a hilly course that sometimes the youngsters shun.

Usually they carry their own clubs. They play 12 holes—sometimes 15—depending on how hot the sun shines or how hard the snow.

Chapman and Dr. Altman are mere 76-year-olds.

Pizarro, Piche Stop Reds, 6-3

MILWAUKEE (AP)— Juan Pizarro held the Cincinnati Reds to two hits and one run through eight innings Friday night before he weakened in the ninth and had to get help from young Ron Piche before the Milwaukee Braves could come through with a 6-3 victory.

The Puerto Rican southpaw did a fine job before the roof caved in on him in the final innings when the Reds greeted him with three extra base hits that scored two runs with none out. Piche then struck out Frank Robinson and got pinch hitter Jerry Lynch and Harry Anderson to fly out to end the game.

Pizarro, who got credit for the victory, now is 5-2 for the season and has a 5-1 edge over the Reds. The loser was the Red's starter Jay Hook who now is 7-8.

Cincinnati	000 000 102—3	5 2
Milwaukee	301 110 00x—6	10 0

Hook, Nuxhall (6), McLish (8) and Dotterer; Pizarro, Piche (9), and Crandall. W—Pizarro (5-2). L—Hook (7-8).

Home runs—Cincinnati, Post (11). Milwaukee, Aaron (24).

Nichols Park Baseball Card

Sunday
Canton vs American Legion (2) 1:30

Monday
6:15 K of C vs Elliott Bank
Kiwanis vs Rotary

Tuesday
6:15 Contractors vs Coca Cola
Lions vs Exchange

Wednesday
6:15 Farmers Bank vs Wareco

Thursday
6:15 Elliott Bank vs Contractors
Rotary vs Exchange

Friday
6:15 Coca Cola vs Ellis Chev.
Hertzberg vs K of C

Saturday
2:00 Rotary vs Lions
6:15 Contractors vs Farmers Bank
8:15 K of C vs Ellis Chev.

PHILLIES' MEYER UNDERGOES SURGERY

PHILADELPHIA (AP) — Jack Meyer, Philadelphia Phillies pitcher, Friday underwent what was described as delicate spinal surgery for a herniated disc.

Meyer was injured in Pittsburgh May 28.

He was fined an estimated $1,000 by the Phillies who contended he injured himself while indulging in horseplay with teammates. Meyer said he was injured while pitching.

While the operation is described as delicate, other athletes have undergone similar surgery and resumed their careers.

Meyer has a 3-1 record this season.

VEECK ORDERED OUT OF TOWN

CHICAGO (AP)— Chicago White Sox President Bill Veeck has been ordered out of town.

Veeck, who was released from Mercy Hospital Friday, was told by his physician to get away from baseball for four or five days. A June 25 operation was required to amputate three inches above his right knee, the seventh such operation since he was wounded as a Marine in World War II.

The sport-shirt-wearing Veeck and his wife are leaving Chicago on a short vacation.

TRI-COUNTY BOYS LEAGUE SCHEDULE

Week of July 11
Bluffs at Murrayville
Chapin at Arenzville
Meredosia Open

CARDS SIGN JOHNSON

ST. LOUIS (AP) — Tackle Lonnie Johnson has been signed as a free agent by the St. Louis football Cardinals, the club announced Friday. He had no college experience, but played for the Ft. Sill, Okla., Army team and in the semipro Midwest League.

PIRATES SIGN WASLEWSKI

PITTSBURGH (AP) — The Pittsburgh Pirates Friday announced the signing of right-handed pitcher Gary Lee Waslewski, 19, of Kensington, Conn. He was assigned to the Pirates' Kingsport, Tenn., farm club in the Appalachian League.

Chester Norris, Mississippi sophomore quarterback next fall, is a resident of Ft. Walton Beach, Fla.

1960 Illinois District No. 3 Area Little League Tournament At Beardstown, Illinois — July 21st.

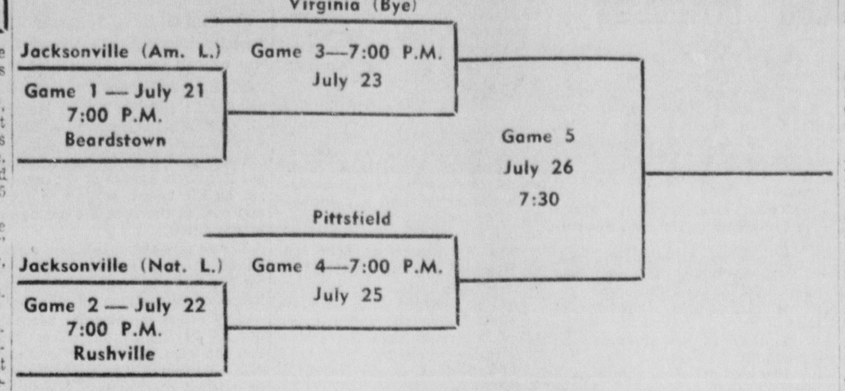

Shut Out Yanks

Monbouquette Hurls Last Place Boston To 8-0 Win

BOSTON (AP)—Nerveless Bill Monbouquette pitched last-place Boston to an 8-0 victory over New York's American League leaders Friday night, humbling the Yankees on a seven-hit shutout.

The 23-year-old right-hander fashioned his eighth victory of the season by mowing down the New York siege guns with the same methodical nonchalance he attacked a large wad of chewing gum.

Monbouquette got all the support he needed when the Red Sox scored two runs on four singles in the fourth inning.

Boston came up with its other six tallies in the seventh when 10 men went to the plate, he only hits of the spree were Willie Tasby's three-run homer, and Frank Malzone's three-run, pop-fly double to left.

New York	000 000 000—0	7 0
Boston	000 200 60x—8	9 0

Ditmar, Grba (7) and Berra; Monbouquette and H. Sullivan. W—Monbouquette (8-7). L—Ditmar (7-5).

Home run—Boston, Tasby (2).

Pittsburgh, Philadelphia Split Twin Bill, 6-5, 8-3

PHILADELPHIA (AP)— Relief pitcher Dick Farrell singled to right field scoring Ruben Amaro in the 10th inning to give the Philadelphia Phillies a 6-5 victory over the Pittsburgh Pirates Friday night in the first game of a twi-night doubleheader.

The 3-hour and 10-minute game wound up in a scene of wild disorder as Amaro slid into home plate and was called safe by umpire Ed Vargo on Roberto Clemente's throw to catcher Bob Oldis.

The Pirates surrounded the umpire and protested violently with Oldis being thrown out of the game—after it was over — for shoving the official.

First Game

Pittsbrugh	011 000 300 0—5	9 0
Phila.	000 302 000 1—6	8 1

Gibbon, Giel (4), Green (7) and Burgess, Oldis (8); Buzhardt, Farrell (7) and Coker. W—Farrell (7-2). L—Green (4-3).

Home runs — Pittsburgh, Hoak 8), Virdon (2).

Second Game

Pittsburgh	000 214 010—3	10 0
Philadelphia	000 101 100—3	7 0

Friend and H. Smith; D. Green, Phillips (6), Robinson (8) and Dalrymple. W—Friend (10-5). L—D. Green (1-3).

Navy, California, Syracuse Crews Make Rowing Finals

By MURRAY ROSE
Associated Press Sports Writer

SYRACUSE, N.Y. (AP)—Navy's varsity and plebe crews, plus California and the underdog Syracuse Alumni Rowing Assn. Friday gained the eight-oared finals of the Olympic rowing trials after another series of pulse-pounding races.

Syracuse and California won the thrilling semifinals as the twin Middie entry captured second place in both to become the first college or club ever to put two crews into Saturday's eight-oared finals.

In the rain-delayed first heat, pace-setting Syracuse scored by a half-length over the Navy varsity. The Middies nosed out Cornell's varsity for the second qualifying position with Washington fourth and last.

Then California's poised Golden Bears led all the way in the second race.

The big battle was between the plebes and the Cornell junior varsity for second. The Plebes, in a bow-to-bow fight with the Big Red Jayvees, closed powerfully to earn the place by just under a half-length. Pennsylvania was fourth, two lengths back of the winners.

Penn had whipped Brown and Washington had beaten Harvard in morning "second-chance" repechages to enter the semifinals. The extra effort undoubtedly weakened them.

Syracuse was clocked in 6:57.8 for the 2,000 meters (1¼ miles) on Onondaga Lake followed by Navy's varsity, 6:59.8, Cornell University 7:01.2, and Washington, 7:03.8.

California's time, under far better weather conditions, was 6:29. Navy's plebes were timed in 6:31, Cornell's Jayvees in 6:32.6, and Penn in 6:37.2.

Lemon Replaces Pascual On All-Star Team

CHICAGO (AP) — American League President Joe Cronin announced Friday night that outfielder Jim Lemon of Washington will replace teammate Camilio Pascual on the All-Star team.

The selection was made by Chicago White Sox Manager Al Lopez who will be in charge of the American League stars when they play the National League stars in Kansas City on Monday.

Pascual, a right-handed pitcher, has been bothered by a strain suffered six weeks ago.

IT PAYS TO ADVERTISE

SPIRIT OF IWO JIMA—Boy Scouts present a patriotic tableau as they raise a new 50-star U.S. flag atop wind-swept Mt. Marcy, highest peak in New York State. The boys hiked there from nearby Lake Placid.

Hollywood Derby Draws Field Of Nine 3-Year-Olds

INGLEWOOD, Calif. (AP)—The $100,000-added Hollywood Derby at Hollywood Park Friday drew nine 3-year-olds on the eve of its 20th running.

The two standout colts, each carrying high weight of 122, appeared to be Ralph Lowe's New Policy and the C. R. Mac Stable's T. V. Lark.

The others, each carrying 110 pounds, are Nagea, Tempestuous, Henrijan, Blank Check, Prince Blessed, First Balcony and Top Caliber.

The distance is a mile and one-quarter, with post time 5:35 p.m.

If all nine reach the starting gate, the net value will be $114,800 and the winner will collect $67,700.

Senators Down Baltimore, 9-5

BALTIMORE (AP)—The Washington Senators downed the Baltimore Orioles 9-5 Friday night, taking advantage of four Oriole errors.

Four of the Senators' runs were unearned as they scored three times in the second inning and added four more in the fifth. Washington added another counter in the eighth and one in the ninth on Don Dobbeck's homer.

Pedro Ramos went the distance and was credited with his fifth triumph against nine losses. Jack Fisher was the loser, bringing his won-lost record to five and seven.

Washington	030 040 011—9	7 1
Baltimore	004 000 001—5	9 4

Ramos and Naragon; Fisher, Jones (8) and Triandos. W—Ramos (5-9). L—Fisher (5-7).

Home run — Washington, Dobbek (7).

Wedge Is Only Difference

PHILADELPHIA—(NEA)— How much better are the top women amateur golfers of today than those of a quarter-century ago?

"No better," answers a six-time winner of the United States championship, Mrs. Glenna Collett Vare. "We didn't have the wedge. That's the difference between the eras."

Mrs. Vare's clubs in her youth she named as driver, brassie, spoon, mid-mashie, mashie iron, nublick and putter.

Very Green

NEW YORK —(NEA)— First-grade pupils were telling the class about their parents' occupations.

Johnny's father is a trainer of thoroughbreds with a stable consisting predominately of two-year-olds, and when it came this youngster's turn, the teacher asked:

"What do your daddy's horses look like, Johnny? What color are they?"

"Well, some are brown," replied Johnny. "Some are bay and some are chestnut, but mostly they're green."

DARN SAFE WINS DuQUOIN RACE

GOSHEN, N.Y. (AP)—Darn Safe, 9-year-old trotter owned by the Hayes Fair Acres Stables of DuQuoin, Ill., won the $13,600 Titan Free-for-All Trot at Historic Track Friday and boosted his lifetime earnings to $382,000.

Driven by Del Miller, Darn Safe won in straight heats in 2.03.4 and 2.01.4. He paid $4.20 and $3.70 to win.

MATUSZAK SIGNS

BALTIMORE (AP) — Linebacker Marv Matuszak has signed for his seventh season in the National Football League, the Baltimore Colts announced Friday.

GAME FISH HEAD

MIAMI, Fla. —(NEA)—William K. Carpenter was elected president of the International Game Fish Association.

STOCK CAR SWAG

CHARLOTTE, N. C. —(NEA)— The National 400 for stock cars on the Charlotte Motor Speedway, Oct. 16, carries a purse in excess of $50,000.

Joe Culmone and Bill Hartack led stakes winning jockeys at the 1959 Monmouth Park meeting. Each rode three stakes winners.

Batting coach George Sisler of the Pittsburgh Pirates calls left fielder Bob Skinner "a good natural hitter."

Utility infielder Casey Wise is the only switch hitter with the Detroit Tigers.

READ THE CLASSIFIED ADS

Hints Russ Pact With E. Germany In September

VIENNA (AP) — Nikita Khrushchev hinted today that Soviet Union may sign a peace treaty with Communist East Germany in September.

"I will tell you a secret," Khrushchev told correspondents in Vienna.

"We have information from West Germany that the West German Federal Parliament may meet in West Berlin in September. This is another provocation.

"We will consider with our friends Otto Grotewohl and Walter Ulbricht whether it would be possible to sign at this time a peace treaty with the German Democratic Republic (East Germany)."

"This," he continued, "would mean that all members of the West German Parliament would have to ask for a visa from the East German government in order to return to West Germany."

Earlier, Khrushchev had emphatically declared that he considers West Berlin to be on the soil of East Germany.

Khrushchev compared Chancellor Konrad Adenauer to Hitler again and said the West German leader would be smashed "if he attempted to touch" any country in the Communist bloc.

Khrushchev blasted Adenauer in answer to a question at a news conference in the closing hours of his nine-day state visit to Austria. He apologized to Chancellor Julius Raab for making such remarks on Austrian soil but said it was his "duty not to evade any question."

The United States, West Germany and Italy all have protested to Raab against Khrushchev's attacks on them during his visit.

World Record Setting Larsen Goes To Minors

KANSAS CITY (AP)— Don Larsen, who pitched the only perfect game in World Series history, was sent to the minors Friday.

The Kansas City Athletics, with whom the big 30-year-old righthander had an 0-5 record this season, was optioned to Dallas-Fort Worth of the American Assn.

Larsen achieved baseball immortality in the fifth game of the 1956 World Series, when the New York Yankees regained the championship from Brooklyn. He retired all 27 men he faced, finally putting a called third strike past a pinch-hitter for the last out and a 2-0 victory before 64,519 fans at Yankee Stadium.

He had been a Yankee just two years then, helping New York to the pennant with a 9-2 record.

He had an 11-5 record in 1956, won 10 and lost 4 in 1957, was 9-6 in 1958 and 6-7 last season. Then the Yankees traded him to the A's in a seven-player swap.

He had lost 11 games in a row. His last victory was more than a year ago.

Larsen managed only a 55-63 record for his eight seasons in the majors after breaking in with the old St. Louis Browns in 1953. He had spent four years in the minors.

He had pitched 47 2-3 innings in 13 games for the seventh-place A's this season, giving up 25 earned runs for a 4.69 ERA.

White Sox Make It 3 Straight; Stop Indians, 4-1

CHICAGO (AP)—The fourth-place Chicago White Sox made it three straight over Cleveland's slumping Indians with a 4-1 decision Friday night and gained ground on all three clubs ahead of them.

Chicago inched within ½ game of Baltimore, 1½ games of Cleveland and 4½ games of league leading New York. Baltimore lost to Washington 9-5 and Boston shutout New York 8-0.

A crowd of 48,031 saw southpaw Frank Baumann ride out a troublesome second inning and record his fifth triumph against four losses. Baumann limited the Tribe to six hits, walked two and struck out none.

Cleveland	010 000 000—1	6 3
Chicago	210 001 00x—4	8 0

Bell, Stigman (8) and Romano; Baumann and Lollar. W — Baumann (5-4). L—Bell (7-7).

Favorites Set Sensational Pace In AAU Decathlon

EUGENE, Ore. (AP) — The favorites in the combined AAU and Olympic decathlon tryouts set a sensational pace Friday.

After three events, three Americans were bettering last year's world record performance of Russian Vasily Kuznetsov.

The three are Rafer Johnson, former UCLA star and former world recordholder; Mike Herman of New York City, and Dave Edstrom of the University of Oregon.

K. C. Yang of Formosa, defending AAU champion, also was ahead of the world record pace.

Results included:

Tom Waddell of Wykoff, N. J., 3,823 points; Paul Herman, Canoga Park, Calif., 3,791; Bob Gutowski of the Marines, 3,756.

In the Stanley Cup hockey playoffs last April, Jacques Plante of the Canadians turned in three shutouts in eight games.

Country Club Swimmers Drop First Meet To Quincy

The Jacksonville Country Club Swimming Team launched its 1960 season Thursday with a meet at the Spring Lake Country Club in Quincy. The local natators went down to defeat as the Spring Lakers netted 248 points to Jacksonville's 146.

First places in the meet won by Jacksonville swimmers included the following events:

Boys 9 and 10, backstroke, Mike Bagale.

Boys 11 and 12, backstroke, Stuart Hemphill.

Girls 13 and 14, backstroke, Candy Aichele.

Boys 11 and 12, breaststroke, Chris McCurdy.

Girls 11 and 12, breaststroke, Judy Ferry.

Boys 13 and 14, breaststroke, Steve Bone.

Boys 11 and 12, free style, Stuart Hemphill.

Girls 11 and 12, free style, Lynn Paisley.

Girls 9 and 10, butterfly, Barb Hamm.

Boys 11 and 12, butterfly, Stuart Hemphill.

Girls 11 and 12, butterfly, Judy Ferry.

Girls 13 and 14, butterfly, Candy Aichele.

Mixed Medley Relay, 9 and 10, Mike Bagale, Mary Cole, Ernie Rammelkamp, Nancy Hocking.

Mixed Medley Relay, 11 and 12, Jeff Coultas, Lynn Paisley, Judy Ferry, Stuart Hemphill.

The high point boy for the meet was Stuart Hemphill who won three first places and was a member of the relay team. Judy Ferry and Candy Aichele took top honors for the girls. Judy won two firsts and was a relay member. Candy won two first and a third.

The next meet will be held Sunday, July 10, at the Mt. Hawley Country Club in Peoria.

Palmer Whittles Nagle's Lead To Four Strokes As Cloudburst Floods Course

By WILL GRIMSLEY
Associated Press Sports Writer

ST. ANDREWS, Scotland (AP)—A cloudburst flooded old St. Andrews Friday and forced postponement of the final round in the British Open Golf Championships until Saturday with Arnold Palmer of Latrobe, Pa., now only four strokes behind leader Kel Nagle of Australia.

The rallying Palmer, Nagle and Roberto de Vicenzo of Mexico, the leader at the halfway point, all finished their third rounds just before the deluge started. Palmer, who has won the U. S. Open and Masters this year with scorching finishes, had come in with a 70.

Nagle had a 71 for his tour of the Old Course where par is 36-37—73. De Vicenzo had a 75.

Nagle took the lead at 207. His playing partner, De Vicenzo, slumped visibly from his hot 67 pace of the first two days and landed at 209. Palmer and Syd Scott, 47-year-old British pro, are deadlocked at 211.

Palmer played perfect golf for the first 16 holes, then three-putted the last two.

He was bitterly disappointed both over his sluggish finish and the postponement, the second in the 100-year history of this oldest of golf championships. He started the day seven shots back of De Vicenzo. The delay figures to help the leaders—Nagle and De Vicenzo—and work to the disadvantage of Palmer, who was just beginning to roll when the awesome rains came.

Obviously fired up as he was on the final day of the Masters and the Open, Palmer began an electric charge at the leaders from the very beginning.

Hitting powerful drives which drew exclamations from the normally subdued Scottish galleries, he ran in birdies on the second, and fifth holes and turned in 34, two under par for the first nine.

At the 13th Palmer sank his first really good putt of the round—a 12-footer over two tricky rolls of green. He rolled up his sleeves meaning he was moving.

He proceeded to birdie the 13th and 14th, then parred his way to the 17th, only to bogey the last two holes for a 36.

Palmer blamed bad advice from his caddy, a 29-year-old Scot, for his bad play on the last two holes.

"Usually, I make up my own mind, but he had he using a wedge instead of a nine - iron at the 18th," Arnold said. "But it's my fault. I should do what I think is best."

Defending champion Gary Player shot a 72 for 215. Peter Thomson of Australia, a four-time winner, skied to a 75-216.

ST. ANDREWS, Scotland (AP)—Leading 54-hole scores in the 72-hole British Open Golf Championships:

(A—Denotes amateur)

Kel Nagle, Australia, 69-67-71—207

Roberto de Vicenzo, Mexico, 67-67-75—209

Arnold Palmer, Latrobe, Pa., 70-71-70—211

Syd Scott, England, 73-71-67—211

A—Joe Carr, Ireland, 72-73-67—212

Harold Henning, South Africa, 72-72-69—213

Maj. David Blair, Scotland, 70-73-71—214

Gary Player, South Africa, 72-71-72—215

Sebastian Miguel, Spain, 73-68-74—215

Harry Weetman, England, 74-70-71—215

Eric Brown, Scotland, 75-68-72—215

Peter Mills, England, 71-74-70—215

A—Guy Wolstenholme, England, 74-70-71—215

A—Reid Jack, Scotland, 74-71-70—215

Elks LITTLE LEAGUE

The schedule:

Monday
Giants vs Cubs
Yanks vs Red Sox

Tuesday
Braves vs Dodgers
Indians vs Tigers

Wednesday
Cards vs Giants
Orioles vs Yanks

Thursday
Cubs vs Braves
Red Sox vs Indians

Friday
Dodgers vs Cards
Tigers vs Orioles

Yanks	731 327—23	13 4
Tigers	201 200— 5	4 5

Coultas and Bellatti; Schnieder and Bradney. W—Coultas. L—Schnieder. HR—Lewis, Bellatti, (Y).

Giants 9 Dodgers 9 (tie ball game)

State Hospital Softball Card

Tuesday
Young Democrats vs JSH

Thursday
JSH at Murrayville (2)

Friday
JSH at Shipman (2)

Saturday, Sunday
8-team Invitational Tourney at JSH
2 games Saturday night
6 games Sunday

Pony-Colt Results

Wareco	073 0—10	7 4
John Ellis	431 x— 8	6 5

Scholes, Long and Brady. D. Welch, L. Welch and Gibbs. W—Scholes. L—D. Welch. HR—D. Welch.

Farmers Bank	6(11)4 48—33	16 6
Hertzberg	0 0 1 11— 3	7 13

Deweese and Lambert, Baker, Byus, Ravn and Woodruff. W—Deweese. L—Baker. 2B — Deweese, Sims. 3B—Goller. HR—Black.

MAC MAIN MAKES HOLE-IN-ONE

TORONTO (AP) — Mac Main of Danville, Va., shot a hole-in-one on the 140-yard, par 3 sixth hole in the third round of the Canadian Open Golf Championship Friday.

IL Transfers Cuban Team To Jersey City

MONTREAL (AP)—President Frank Shaughnessy of the International League Friday ordered the transfer of the Havana Sugar Kings to Jersey City. The Cuban-studded club probably will play its first game at a new "home" next Friday.

Shaughnessy's announcement came after he had sent a message to Roberto Maduro, president of the Havana club, notifying him of his decision.

The message said an emergency exists in Havana and that the safety and welfare of baseball personnel in the Cuban capital "is or might be endangered."

"I therefore direct that the Havana franchise be transferred to Jersey City if a suitable lease can be secured for Roosevelt Stadium," the message read.

In Jersey City, Parks Commissioner, Bernard J. Berry, assured Shaughnessay no difficulties would be encountered in working out an acceptable lease for Roosevelt Stadium, which seats 25,000.

The Sugar Kings have a working agreement with the Cincinnati Reds of the National League and many of their players are U.S. citizens. Havana's next "home" game is July 15 against Columbus.

SOUTHPAW FOOLED HER

ENGLISH, Ind. (AP)—It took a left-handed pitcher to ruin Beverly Harmon's .700 batting average.

The 11-year-old girl Little Leaguer made four trips to the plate Thursday and flied to center twice grounded out once and popped to first.

"The left-hander fooled me" Beverly said later. "He was the first southpaw I faced this season."

Her English teammates, however, came up with six runs in the final inning to win 12-5, and take over first place in the Tri-County League.

Beverly's average is now .500.

Eddie Erdelatz, former Navy football coach, will coach the Oakland Raiders in the new American Football League this fall.

SEARS ROEBUCK AND CO.

WHY PAY MORE?

NEW DOUBLE ZINC COATED

MORE QUIET POWER

More Gas Economy, More Zinc for Longer Life...

More power . . . free flow design lessens back pressure. 1½ heavier, zinc coated, steel guards against acid, rust.

$7.99 CHEVROLET '49 - '52

TAIL PIPE . . . 2.98 INSTALLED

Satisfaction guaranteed or your money back

SEARS

CH 5-7151
118 E. Court St.
Jacksonville, Ill.

SEARS ROEBUCK AND CO.

switch from STORMS TO SCREENS IN SECONDS!

aluminum COMBINATION WINDOWS

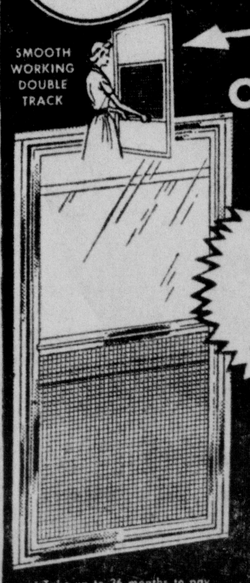

THIS WEEK ONLY

7 FOR $99

NO MONEY DOWN*

• All sizes up to a giant 34x67-inch window
• Installation arranged

Now you can own quality combinations at a low price! All panels are removable . . . change from inside. Snug fitting, weather tight.

*Take up to 36 months to pay on Sears Modernization Credit Plan.

Satisfaction guaranteed or your money back

SEARS 46 N. SIDE SQUARE JACKSONVILLE, ILL.

SKELGAS
BOTTLE & BULK
• HEATING
• COOKING
• WATER HEATING
SOOY SKELGAS SERVICE
Formerly Boruff Maytag Co.
219 S. Sandy Phone 5-5212

SCHIER
TREE CLEARANCE
711 N. Main White Hall, Ill.
Licensed Operator
Fully Insured
Tree Trimming — Removals
Cavity Work
Phone White Hall
DRake 4-6365
or Jacksonville CH 3-9864

PIANOS
ORGANS
•
THE BRUCE CO.
234 W. COURT

THE
SHAMROCK
FINE FOOD
PRIVATE PARTIES
Open 6 a.m. till 10 p.m.
Closed on Sat.
FRANKLIN, ILLINOIS
PHONE 47
Robert & Ann Dodsworth

AFCO SINCE 1900
HOME
AIR CONDITIONERS
Central units for your home, using your present duct work and blower
Room Size Air Conditioners Available
FREE ESTIMATES ON ALL JOBS
CALL BOB PERKINS CR DON SHOOK
W. R. SHAW CO.
613 EAST COLLEGE PHONE 5-2319

Why?
Yes, Why Is MAIN Furniture Selling So Many
FRIGIDAIRE
REFRIGERATORS?
Because at MAIN FURNITURE you can buy a FRIGIDAIRE — America's fine refrigerator — for LESS than others charge for second rate brands!
Come In . . . See for Yourself
You'll Be Convinced!
Prompt Delivery — Guaranteed Service
Main FURNITURE COMPANY
458 SOUTH MAIN

'Luxury at Your Finger Tips'
Demonstrated at E. W. Brown

E. W. BROWN DEMONSTRATES THE REMOTE CONTROL SIDE MIRROR, ONE OF THE LUXURY FEATURES OF THE CUSTOM IMPERIAL CHRYSLER.

For the last word in luxury, see the Custom Imperial at E. W. Brown. For the last word in economy, finance your Imperial at Elliott State Bank. Our 5½% rate is the lowest in town and you get credit life insurance at no cost to you! Save on your '60 with a lowest-in-town Elliott auto loan . . . and take up to 36 months to pay.

New Car Financing is Easy At Elliott

ELLIOTT STATE BANK
Member Federal Reserve System
Member Federal Deposit Insurance Corp.
SINCE 1866

21 B

COUNTERFEIT GENTLEMAN

by CLARENCE BUDINGTON KELLAND

Distributed by Newspaper Enterprise Assn. © 1956 by The Curtis Publishing Company.

THE STORY: Marvin Leeds, a lawyer, calls on Artemus Baldwin with a proposition which he calls a "business opening." Baldwin, a Secret Service operative, knows Leeds has had his luggage searched and has found a bogus dodger which identifies Baldwin as a wanted criminal.

* * *

XII

"Sweet Lips Chavez," said Artemus, "did a stretch for the Taqui caper. I hear he's dead."

Leeds bent his brows as if in an effort to remember. "The name," he said, "isn't familiar to me."

"What do I get to know?" Artemus asked.

"You know me," Leeds said. "That'll do for the present."

"Take it or leave it, eh?" Artemus said.

"There's Chicago to think about," Leeds said blandly.

"You read all that paper said?" Artemus asked.

"It said you were a dangerous man." Leeds was genial. He might have been carrying on an amiable conversation with a friend. He shrugged and held out both his palms with an expressive gesture. "Watch," he said. "Watch closely." There was a blur as his left, not his right, hand moved. The flash of movement stopped and the hand held an automatic pointed steadily at Artemus' stomach. It vanished again as swiftly as it had appeared. "Not dangerous," he said; "just quick."

"You're good," Artemus said.

"So," asked Leeds, "where do we go from here?"

"What's my cut?" Artemus asked.

"You take the jack pot," Leeds said. "Deducting expenses, of course."

"Said the spider to the fly."

"Could be," Leeds said. "Fish, cut bait or get out of the boat."

Artemus pretended to consider this ultimatum. "Do I furnish my own pigeon?" he asked after a moment's hesitation.

"There's one set up for you," Leeds said. "A pushover. Gentleman from the deep South. Professional gentleman who never soiled his hands with sordid toil. Got scissors-cramp from clipping coupons."

"That," said Artemus, "would be Col. Semmes Bedford Beauregard."

"None other," Leeds answered.

"Thanks," said Artemus, "for the ticket to the ball game."

"We think things out," Leeds said.

"Suppose he had given me the brushoff."

"Unlikely," Leeds answered. "Pretty girl. Stranger in town. Lonesome, with no one to play with except papa. You're a good-looking chap. Maybe you go to the wrong tailor."

"What's the matter with my tailor?" snapped Artemus.

"No offense, friend. You're not exactly Harvard. But the old gentleman would expect some defects in a Northerner. We figured you'd pass."

* * *

Artemus let it be seen that his feelings were hurt. "I ain't so wrong as all that," he protested.

Leeds was confident he had found Artemus' Achilles' heel—an inferiority complex, a haunting ambition to be socially right. It was a weakness that might be played upon.

"You'll be traveling with a different set," Leeds assured him. "In six months you'll pass for a member of the Racquet Club. Maybe you'll even be a member."

Artemus veered back abruptly to the main object of the meeting. "Where do I get the Yaquis?" he asked.

"They'll appear," Leeds assured him. "Are we all set?"

"It looks," Artemus said grumpily, "like I can't duck it."

Artemus rented riding horses at the Casa Blanca stables. He called for Jennifer Beauregard at the hotel, and by nine o'clock they were in his car on their way out to Paradise Valley. Jennifer did not wear jeans, as was the almost universal custom, but beautifully tailored jodhpurs calculated adeptly not to deface the lovely contours of her legs. Her scarlet silk shirt was open at the throat and she was hatless.

Artemus, as most dudes do on a first visit, had gone Western and rather overdone it. He wore ornate cowboy boots and store-fresh dungarees and a flamboyant shirt embellished with piping. He had selected a white sombrero. It was a carefully achieved effect. Just a little wrong in every detail.

Jennifer seemed to be enjoying herself and rode contentedly. But, Artemus thought, there was no progress in silence.

"You lived a lot in Europe," he blurted.

"I went to school in Switzerland," she answered. "I like it here better."

"In Paris, in London, Rome," she explained, "you move in a certain set. You know a certain sort of people. Here the lines aren't sharply drawn."

* * *

"In Europe you couldn't go riding with a man like me?"

"I probably never would meet a man like you," she answered frankly.

"You'd high-hat me?"

"No," she answered, "I simply wouldn't be aware of you."

"So you like the way it is here—being able to play around with a jasper like me?"

"Yes," she said.

"But I might be a wrong one," he said.

"Quite likely you are," she said and smiled. "That would make it more amusing."

"But," he said, "you might fall for me."

"Attracted by the novelty?" she asked, and laughed softly. "Well, Mr. Baldwin, if I should fall for you that would be a real adventure, wouldn't it?"

(To Be Continued)

Jerseyville To Ballot On Water Bond Issue

JERSEYVILLE — At its meeting Tuesday evening, the Jerseyville city council voted in favor of retaining a fiscal agent for the water bond issue election set for August 30. City Attorney Alvin H. Petitt was authorized to draw up an ordinance providing for the Municipal Research Agents of Chicago to act as the agent, subject to final approval at the time the ordinance is presented.

It was also voted taht the council of the city advertise for bids for the sale and removal of the old house on the corner of Lafayette and Carpenter streets recently bought by the municipality. Bids for the removal of the dwelling and clearing of the premises will be opened at the council meeting on July 19th.

Miss Betty Smith of Jerseyville was appointed deputy city clerk to fill the vacancy created by the resignation of the former deputy clerk, Miss Janet Stone, who has gone to California.

Fern R. Rauch from the Illinois Department of Labor was present and discussed with the council and water board a complaint which was received by him concerning new construction being done in the city with maintenance crews which should have been let to contractors. Rauch left some information with the water board which would clarify the situation.

The city is also accepting bids for a new five horsepower rotary type mower for the cemetery department.

Rockwood Families Hold Reunion At Hierman Home

The descendants of the late Mr. and Mrs. B. F. Rockwood of Bluffs, Ill. held their second annual reunion at the country home of Mr. and Mrs. Aldo Hierman near Arenzville July 3. All of the living sons and daughters were present. They were Homer G. Rockwood, G. C. Rockwood, Sam D. Rockwood, Mrs. Maude Vannier and Mrs. Helen Hierman.

At noon a bountiful carry-in dinner was served from tables on the large screened porch and tables available on the spacious shady lawn for eating. The afternoon was spent socially. Group pictures were taken. Mrs. Pearle Rockwood Dunbar of Berwyn contributed the beautiful historical decorated cake bearing the inscription "Rockwood 1628-1960."

Those present were Mr. and Mrs. Homer G. Rockwood, Winchester, Mr. and Mrs. G. C. Rockwood and grandchildren, James, Mark, Bruce and Elizabeth Rockwood, Mr. and Mrs. Sam D. Rockwood, all of Springfield, Mrs. Maude Vannier, Mr. and Mrs. Walter Danforth and son Keith Alan of Decatur, Dr. and Mrs. Jean M. Dunbar, Berwyn, Mr. and Mrs. B. N. Rockwood, Riverside, Mr. and Mrs. Harvard Johnson, North Riverside.

Mr. and Mrs. Edward Ohlenkamp, Bloomington, Mr. and Mrs. Oliver Chambers and grandchildren, Charlotte, Barbara and Pete Chambers, Naples.

Mr. and Mrs. Harvey Vortman and daughter Janice, Bluffs, Mr. and Mrs. Howard Deitrick and daughters Deborah and Rebecca of Peoria, Mr. and Mrs. Gerald Dolan and daughter Nancy of Sullivan and the host and hostess, Mr. and Mrs. Aldo Hierman.

One birth was recorded during the year since the reunion held July 1959, Keith Alan, son of Mr. and Mrs. Walter Danforth, a great grandson of Mr. and Mrs. Sam Rockwood.

About 4,500 stars are visible to the naked eye on a clear night.

Scholarships Awarded To Greene County Students

ROODHOUSE — State Teacher Education Scholarships have been awarded to the top three students of each high school in Greene County as reported by the principals of each high school to Mrs. Thelma C. Wilkinson, County Superintendent of Schools. These are to be used in teacher preparation and are valid for four years.

The successful students in Greene County are: Carrollton Community Unit 1, Joyce Schroeder, Jo Helton, Darla Havelka; White Hall Community Unit 2, Judith Seely, Pamela Eastham, Janet Collins; Greenfield Community Unit 10, James Clothier, Charles Hazelwood, Gary Bettis and Roodhouse Community High School, Valerie Shipton, Barbara Hallock, Roger Dean Barnett.

After July 1, 1960, a pool of scholarships will make available others for students in the county. To be eligible, the student must be in the upper half of his class and report to his principal that he wishes to apply for it.

James Powell, son of Mr. and Mrs. Fred Powell, Hillview, Ill., and a graduate of White Hall Community Unit No. 2 High School in the class of 1960, has been awarded the Child of a Veteran of World War II Scholarship at the University of Illinois.

Announce Marriage

Mr. and Mrs. James Farrell are announcing their marriage which took place on June 17. Mrs. Nellie Barth and James Farrell were united in marriage at the First Baptist Church parsonage on that date. The single ring ceremony was performed by the pastor, Rev. H. L. Janvrin. Serving as witnesses were Joe Hopkins and Ernst Janvrin.

Mrs. Farrell chose a summer weight light blue street length dress with white accessories for her wedding.

Mr. Farrell is employed on the GM and O railroad and the couple reside in an apartment at the nome of Mrs. Grace Sawyer.

Personals

Staff Sgt. and Mrs. Paul Barth and daughter, Forbes Air Force Base, Topeka, Kansas, are expected here for a visit with his mother, Mrs. Jim Farrell, and husband.

Mr. and Mrs. Roy Reynolds attended a family dinner at the home of Mr. and Mrs. Ivan Reynolds, Rockbridge, Sunday.

Holiday visitors in the home of Mr. and Mrs. Ralph Beck have been his mother, Mrs. Myrtle Beck, White Hall; his aunt, Mrs. Irene Creager, and daughter, Mrs. Ruth Anderson, Chicago; an uncle and aunt, Mr. and Mrs. H. R. Smith, Lincoln; and the Becks' daughter and husband, Mr. and Mrs. Richard Ash, Alton.

William Hunter Of Versailles Fractures Hip

VERSAILLES—William Hunter, aged Versailles resident, fell at his home Sunday afternoon fracturing his hip. He was taken in the Tarrant ambulance to the Schmitt hospital in Beardstown for treatment.

Frankie Smith returned home Sunday from Passavant hospital in Jacksonville where he had been a patient several days receiving treatment for injuries he received when a tractor on which he was riding overturned.

Mr. and Mrs. Henry Roberts and family have moved to Versailles from Hersman, Ill.

Loyal Friends Class

Mrs. Roy Wilson assisted by Mrs. Cecil Pruden entertained the Loyal Friends class of the Christian Sunday school in the Wilson home June 30.

A potluck supper was enjoyed followed by a social hour.

Those present were Theo Root, Leth White, Betty Rigg, Myrle Vandeventer, Anna Kauffman, Barbara Sides, Mildred Sides, Sybin Henry, Maxine Logsdon, Jeanette Wilson and Van, Glenna Thoroman and Irene Hume.

INSURANCE
★ Life ★ Fire ★ Casualty ★ Accident ★ Health
Fidelity and Surety Bonds
ROBERT C. HEMPHILL
501 FARMERS BANK BLDG. PHONE CH 3-2319

GARAGES BY BULLOCK
NO MONEY DOWN 3 TO 5 YRS. TO PAY

YOUR BEST GARAGE BUY
FOR FREE ESTIMATE AND COURTEOUS SERVICE
CALL COLLECT SPRINGFIELD LA 3-9761

NOW IS THE SALAD SEASON
SERVE

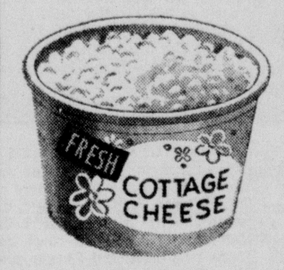

HUDSON'S
DELICIOUS
DAIRY FRESH
COTTAGE CHEESE
OFTEN

CHILDREN LOVE HUDSON'S DAIRY ORANGE DRINK.

Hudson's Dairy Products are delivered fresh daily to your local grocer.
For home delivery:
Call CH. 5-7712

Hudson's DAIRY
Locally Owned and Operated by Wm. T. Hudson and Sons

For Tasty Lunches
Visit Our DAIRY BAR, E. Morton Rd.
OPEN DAILY 8 A.M. TO 4:30 P.M.

TERMITES?
CALL TERMINIX!
NEW LOW COST PROTECTION
Insured guarantee covers repair costs to house, building or contents should further termite damage occur.
RECOMMENDED BY 164 ILLINOIS LUMBER COMPANIES
LaCROSSE LUMBER CO.
PHONE 3-2715

PAY LESS FOR BETTER MEATS
RENT A LOCKER
AS LOW AS $1.05 PER MONTH. PURCHASE YOUR MEAT FROM US AND SAVE MONEY.
JACKSONVILLE ICE & COLD STORAGE
400 N. MAIN
PHONE 3-2517 LOCKER
ICE and OFFICE 3-1315

INSURE with MFA Mutual
GURLEY INS. AGENCY
M-F-A INSURANCE
203 E. Chambers
Ph. CH 5-7353
Jacksonville, Illinois

Lincoln National Life Ins. Co.
• LIFE
• HOSPITALIZATION
• INCOME
• GROUP AND PENSION PLANS
WM. C. SUMPTER
1418 HARDIN CH 5-6488

SALE!
DOLLAR DAYS
NEW 45 rpm RECORDS.....8 for $1.00
NEW 1.29 EP ALBUMS ONLY.....98c
TOP "30" RECORDS.....85c
NEW RELEASES.....85c
LONG PLAY ALBUMS, reg. 3.98-4.98 slashed to only.....1.98
LONG PLAY ALBUMS, reg. 1.98-1.49 RECORD CARRYALLS ONLY.....$2.00
All New Summer Jewelry 2 for $1.00—some 3 for $1.00
With purchase of Better Sets, beautiful $5.00 pc..$1.00
With all Gruen and Elgin Watches, extra band for $1.00
SEBEL AND PRISCILLA DIAMOND RINGS AND SETS OFF 20% PLUS A DIAMOND PENDANT for $1.00 with each ring over $50.00.
ONLY $1.00 for matching $4 and $5 serving dishes with purchase of beautiful revolving susans.
CHINA FIGURINES • SALT AND PEPPERS
CUPS & SAUCERS
3 for $1.00 and 2 for $1.00
Many other items too numerous to mention including Schraffts and Norris candies—special 20% OFF all boxes.
ANTHONY'S JEWELRY AND GIFTS
ROODHOUSE, ILLINOIS

OUR CITY NEEDS YOU!
MEN WANTED FOR
POLICEMEN -

REQUIREMENTS:
21 to 33 years of age
5'9" to 6'4"; 150 to 230 pounds
High School education or equivalent
Resident of City of Jacksonville
and a legal voter
Physically fit

WAGES, HOURS AND VACATIONS:
Starting pay 1st year $4,080.
2% longevity after 1st Yr. and then every 5 years to a maximum of 8%.
Approximately 40 hours per week.
1 week paid vacation after first year.
2 weeks paid vacation after second year.
3 weeks paid vacation after 5 years.
Sick leave benefits.
Clothing allowance.

PENSION:
Service: Half pay after 20 years of service and fifty years of age.
Disability: Physically disabled on job may draw 50% of salary.

APPLY JACKSONVILLE POLICE DEPARTMENT
EXAMINATIONS TO BE HELD TUESDAY, JULY 26, 1960
AT CITY HALL — 7:30 P.M.
BOARD OF FIRE AND POLICE COMMISSIONERS
Carl C. Ore, Pres.
Leonard J. Gray, Vice Pres.
Ray Shanle, Sec.
CITY OF JACKSONVILLE

Arthritis–Rheumatism Vital Facts Explained

FREE DESCRIPTIVE BOOK

As a public service to all readers of this paper, a new 36-page highly illustrated book on Arthritis and Rheumatism will be mailed ABSOLUTELY FREE to all who write for it.

This FREE BOOK fully explains the causes, ill-effects and danger in neglect of these painful and crippling conditions. It also describes a successfully proven drugless method of treatment which has been applied in many thousands of cases.

This book is yours WITHOUT COST or obligation. It may be the means of saving years of untold misery. Don't delay. Send for your FREE BOOK today. Address The Ball Clinic . . . Dept. 1218, Excelsior Springs, Mo. (Adv.)

Guaranteed
TV
SERVICE
All Makes
PAUL'S TV
505 E. State Ph. 5-8318

R-U-AWARE?

Outside of a church, a memorial can be an everlasting symbol of your faith. We believe that the choice of a memorial is a solemn, important decision that requires thought and advice. Let the THORN MONUMENT COMPANY help you select a design and provide the craftsmanship to erect a beautiful, lasting marker to the departed loved one.

THE THORN
108 LINCOLN AVE.
MONUMENT COMPANY

LOCATION RUG AND FURNITURE CLEANERS
CH 5-4018
JACKSONVILLE
FOR CONVENIENCE
WALL-TO-WALL CARPET CLEANING
RUG CLEANING
FURNITURE CLEANING
(IN YOUR HOME OR IN OUR PLANT)
OUR METHOD MAKES IT "LOOK BETTER" — "LAST LONGER"
WE HAVE EVENING TELEPHONE ANSWERING SERVICE FOR YOUR CONVENIENCE

SUNDAY ON TV

Sunday, July 10

7:15 (4)—Big Picture
7:45 (4)—Early Riser
8:15 (4)—Christian Science
8:30 (2)—American Town Hall
(4)—Why Is It So?
(5)—Film Feature
9:00 (2)—Fischer Family
(4) (7)—Lamp Unto My Feet
(5)—Metropolitan Church
9:30 (5)—This Is The Life
(2)—Herald of Truth
(7)—Look Up and Live
(4)—Sunday
10:00 (2)—Christophers
(5)—What One Person Can Do
(4)—Faith Of Our Fathers
(7)—Star Performance
10:30 (2)—Faith For Today
(4) (7)—Camera Three
(5)—Film Feature
10:55 (4) (7)—News
11:00 (2)—Message of the Rabbi
(4)—Way of Life
(5)—Industry on Parade
(7)—This Is the Life
(10)—Herald Of Truth
11:15 (2)—Social Security
(5)—Americans at Work
11:30 (2)—Sacred Heart
(4)—Caucus
(5)—Frontiers of Faith
(7)—Comedy Time
(10)—Industry on Parade
11:45 (2) Ask A Priest
(7)—Sacred Heart
12:00 (2)—Labor Views the News
(4)—Montage
(5)—Home Hunters' Guide
(7)—National Farmers
(10)—Big Picture
(20)—This Is The Life
12:15 (5)—News
(7)—Pirates vs. Phillies
(2)—Steelworkers Meeting
12:30 (2)—Builder's Showcase
(4)—Quiz A Catholic
(5)—Movie
(20)—Frontiers of Faith
(10)—Film Scrapbook
12:45 (10)—Home Run Derby
1:00 (2)—Cartoon Classics
(4)—Movie
(10) (20)—News
1:15 (10) (20)—Indians vs. White Sox
1:30 (2)—Movie
2:00 (4)—Charlie Chan
2:30 (4)—Last of the Mohicans
(5)—Cameo Theater
3:00 (4)—News
3.15 (4)—Inside KMOX-TV
3:30 (2)—Brave Stallion
(4)—American Musical Theatre
(5)—Amos 'n' Andy
(7)—Chart and Compass
4:00 (2)—Jim Bowie
(4)—Close-Up
(7)—Jim Bowie
(5)—My Little Margie
(10)—To Be Announced
(20)—Movie
4:30 (2)—Michaels in Africa
(4) (7)—Face the Nation
(5)—It's a Great Life
5:00 (2)—Matty's Funday Funnies
(4) (7)—Convention Preview
(10)—Mr. District Attorney
(5) (20)—Meet The Press
5:30 (2)—Lone Ranger
(4) (7)—Twentieth Century
(5)—Fun Fare
(10)—Bishop Sheen
(20)—You Are There
6:00 (2)—These Are the Men
(4) (7)—Lassie
(5) (10) (20) — Overland Trail
6:30 (2)—Maverick
(4) (7)—Dennis The Menace
7:00 (5) (20)—Music on Ice
(4) (7)—Ed Sullivan
(10)—After Hours
7:30 (2)—Lawman
8:00 (2)—Rebel
(4) (7)—G. E. Theater
(5) (10) (20)—Mystery Show
8:30 (2)—Alaskans
(4) (7)—Alfred Hitchcock
9:00 (5) (10) (20)—Loretta Young
(4) (7)—Lucy In Connecticut
9:30 (2)—Johnny Staccato
(4) (7)—What's My Line?
(5)—Vikings
(10) (20)—U.S. Marshal
10:00 (2)—Rendezvous
(5)—Grand Jury
(4) (7) (20)—News, Sports
(10)—Johnny Staccato
10:20 (7)—Now I'll Tell One
10:25 (7)—Sports Digest
10:30 (2) (4)—Movie
(5)—Man From Interpol
(7)—Alaskans
(10)—Lawrence Welk
(20)—Movie
11:00 (5)—Divorce Court
11:30 (7)—News, Weather
(10)—Film Feature
12:00 (5)—News
12:05 (5)—Quest For Adventure
12:20 (4)—Movie
12:50 (2)—Movie

MONDAY ON TV

Monday, July 11

6:00 (4)—Town and Country
6:30 (4)—P.S. 4
7:00 (5) (10) (20)—Today
(4)—Good Morning St. Louis
8:00 (7)—World News
(4)—News
8:15 (4) (7)—Captain Kangaroo
8:26 (5)—Local News
8:30 (5)—Today
9:00 (4)—December Bride
(7)—Romper Room
(5) (10) (20) Dough-Re-Mi
9:30 (4) (7)—Video Village
(5) (10) (20)—Play Your Hunch
10:00 (5) (10) (20)—Price is Right
(4) (7)—I Love Lucy
10:30 (4) (7)—Clear Horizons
(5) (10) (20)—Concentration
11:00 (4) (7)—Love of Life
(5) (10) (20)—Truth or Consequences
11:30 (4) (7)—Search for Tomorrow
(5) (10) (20)—It Could Be You
11:45 (4) (7)—Guiding Light
12:00 (5)—Charlotte Peters
(4) (7) (10) News
(20)—Bernie Johnson
12:05 (4)—People's Choice
(7) -Markets
(10)—Farm Facts
12:15 (7)—Hal Barton
12:30 (4) (7)—As the World Turns
(10)—What's Your Problem
(20)—George Rank Matinee
12:45 (10)—Tri State Travelog
12:50 (10)—Midwest Markets
1:00 (4) (7)—Full Circle
(5) (10) (20)—Queen For A Day
1:30 (4) (7)—House Party
(5) (10) (20)—All Star Preview with Jack Buck
(5)—All Star Baseball from Kansas City
(20)—To Be Announced
1:45 (10)——All Star Baseball
(5) (10) 2(0)—To Be Announced TBA
2:00 (4) (7)—Millionaire
(5) (10) (20)—Young Doctor Malone
2:30 (4) (7)—Verdict Is Yours
(5) (10) (20)—From These Roots
3:00 (4) (7)—Brighter Day
(5) (10)—Comedy Theatre
(20)—The Thin Man
3:15 (4) (7)—Secret Storm
3:30 (4) (7)—Edge of Night
(10)—Adventure Theatre
(20)—Yancy Derringer
4:00 (20)—News
(4)—S.S. Popeye
(5)—You Asked For It
(7)—Movie
(10)—American Bandstand
4:05 (20)—Three Stooges
4:30 (5)—Life of Riley
(4)—The Early Show
(20)—Kim's Kiddie Korner

Monday, June 20

5:00 (5)—Wranglers Cartoon Club
(10)—Popeye
(20)—Cartoon Time
5:30 (10)—Captain Gallant
(7)—The Cactus Corral
(20)—Three Stooges
5:45 (5)—NBC News
5:50 (20)—Sports News
6:00 (5)—Latest News
(10)—Law of the Plainsman
(4) (7) (20)—News
6:15 (4) (5) (7)—Sports Views
(20)—Brinkley Report
6:30 (4) (7)—Kate Smith Show
(5) (10) (20)—TBA
7:00 (4) (5) (7) (10) (20)—1960 Democratic Convention
0:00 (4) (7) (10)—News
(5)—This Man Called Dawson
(20)—TV News Final, Weather
10:15 (4)—Eye on St. Louis
(10)—Jack Paar
10:20 (20)—Sports Roundup
10:30 (5)—News
(10) (20)—Jack Paar
(4)—The Late Show
10:45 (5)—Jack Parr
11:00(7)—TBA
11:15 (5) (20)—Jack Paar
11.30 (5)—Jack Paar
11:45 (7)—Sign Off
12:00 (5. (20)—News
(10)—Weather & Sign off
12:10 (4)—Classic Theatre
12:05 (5)—Nightcourt
12:15 (4)—Classic Theater
12:35 (5)—Weather

Funeral Services
COMPLETE
DIGNIFIED
FAIR PRICES
CODY AND SON
MEMORIAL HOME

As I See It
by E. W. BROWN

Time was when the standard barbershop joke in this country was "a woman president."

But the laughing's over, men. Because, according to the latest statistics, it could happen. Recent figures show that all of a sudden there are more women of voting age in this country than men. And experts say that if the gals all voted as a group, they could control every election, even as far as creating a Madame President. They've only been voting in national elections for 40 years. The first year, 1920, only a quarter of the eligible gals voted. In '56 they turned out 57.6%. This year the experts predict even more, and since there are over 3 million more voting age women than men, the gals are going to outvote us for the first time in history. So there you are, men. The handwriting is on the wall . . . and the election ballot.

In a Louisiana town, state fish and game agents donated to public school lunchrooms four tons of confiscated undersized shrimp. A large fry for small fry. Small fry and large fry alike will enjoy riding in one of our good clean used cars. Dad will appreciate the smooth, trouble-free performance of these mechanically-sounds automobiles. And Mom and the kids will like the clean, well-kept interiors and exteriors. Come in and see them soon. E. W. Brown, 406 South Main. Phone 5-4333.

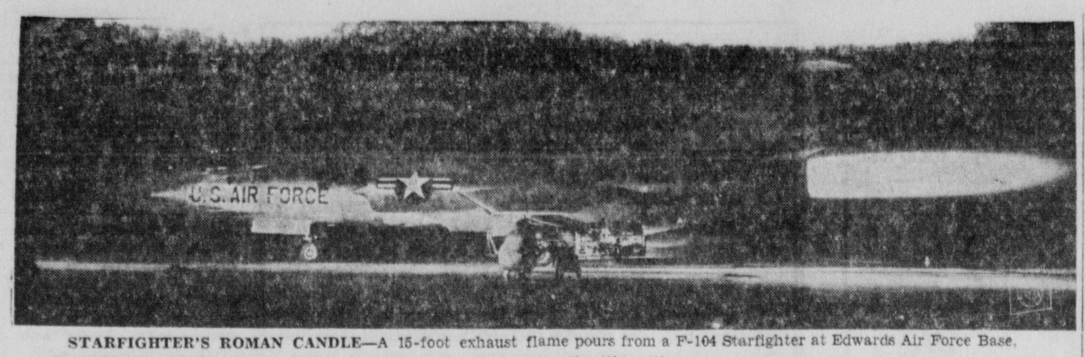

STARFIGHTER'S ROMAN CANDLE—A 15-foot exhaust flame pours from a F-104 Starfighter at Edwards Air Force Base, Calif. The jet is operating on "AB," the wide-open, afterburning throttle setting.

OUT OF THE DEPTHS—What looks like a strange new weapon landing on a hostile beach is actually a Navy experimental device climbing out of the ocean off California. Dubbed RUM (for "remote underwater manipulator"), it is essentially a tank equipped with a long, jointed manipulator arm and hand together with special television cameras. Its purpose is to observe the ocean floor, collect samples and perform other research functions. RUM can operate at depths of 20,000 feet and maintain a speed of three miles an hour.

Merry Doshans Meet At School

MEREDOSIA—The Merry Doshans 4-H Club met at the Meredosia high school on June 27. The meeting was called to order by saying the pledge of allegiance and the 4-H pledge. Secretary Patsy Schlieker called the roll and read the minutes. Treasurer Alberta Ruh was absent, so Rita Summers collected the dues. For new business, the girls were told that the next meeting would be held on July 5 at the home of the leader, Mrs. Wayne Hammitt, for a cookout.

Barbara Potter demonstrated how to wrap and fix sandwiches and talked on how to prepare a menu; Carla Kramer gave a demonstration on how to mix Brownies, and Terry Little, on quick mix devil's food cake.

Present were 18 members and two leaders, Mrs. Hammitt and Mrs. Roy Standley. Refresh-Refreshments were the foods served by the girls from their demonstrations.

Bob Ussery and Bill Hartack won three stakes races each during the 1960 Hialeah Park meeting.

Francis S. Lou Wolfson's 3-year-old stakes winner, was named after Frank Sinatra.

SPORTS-CAST

Barney Lewis
5:30 PM
Monday - Saturday
WLDS DIAL 1180
Up to the Minute, Complete, Informative

With The Girl Scouts

Even though vacation months are in full swing the Council camping is over, Girl Scouting activities are still going strong. The Scout office will remain open during the summer months for the first time. In past years the office has been closed during the month of August but this year during the first two weeks of August, office hours will be 9 a.m. to 1 p.m. During the last two weeks of August the office will be open full time, from 9 a.m. to 5 p.m. except Saturdays and Sundays. During the month of July, also, office hours will be from 9 a.m. to 5 p.m.

A number of troops, too, are not taking a holiday from Scouting. Intermediate Troop No. 92 of Roodhouse, Mrs. Ruth Galloway, leader, is meeting once a month during the summer so that several new girls in the troop will have attended the required number of troop meetings by September and can be invested at the first meeting of the school year. Interest is high in this troop with all the girls taking an active part in badge work. Each troop member now has her own uniform and they are looking forward to a big year next year.

Members of Troop No. 59 of Carrollton, composed of 16 girls in the upper grades, spent an enjoyable day last Wednesday visiting Grant's farm in St. Louis. Mrs. Bud Roth is the troop leader and Mrs. L. A. Hardaway, her assistant. This group had day camp in Carrollton the first three days in June. They are planning a special activity each month to keep up troop interest.

Hold Cook-Out

Intermediate Troop No. 9 of Washington school has been meeting weekly for the summer months of June and July. Girls in the troop are working on their outdoor cook badge and sports badge. By the end of July it is expected that most girls in the troop will have earned these two badges. Fire building practice and other steps in outdoor cooking were practiced at meetings and on Thursday evening, July 7, the culmination of the practice sessions took place at Nichols Park when they held a real cook-out, cooking a one-dish meal. Troop leader, Mrs. Philip Bradish, and assistant leader, Mrs. Elvin Hisle, accompanied the girls. Nine girls took part and showed a great deal of skill in the out of doors.

Officers of Troop No. 9 for the summer months are: President, Shirley Hisle; secretary, Delores Sooy.

Pottery Pick-Up

Clay objects of art made at Camp Shagbark this summer as part of the Indian program theme may be called for by their creators anytime after August 1st at the Scout office. The modelled clay will be fired at the White Hall pottery kiln and returned to the Scout office by August 1.

Members of the Camp committee of the Board of Directors of Illinois Prairie Council met Wednesday at the Scout office. The morning hours were spent talking over camp operation this past summer and setting up suggestions for next year. The afternoon was spent sorting equipment used at camp and storing it for the next season. Unit boxes were checked and the contents replenished so that everything will be ready ahead of schedule. Three boxes were readied for the use of troops during the year on overnight trips. Mrs. Marie Houlette of Greenfield is camp chairman.

Schooners were mailed Friday to all members of Illinois Prairie Council giving a full report of summer camps held at Shagbark, Robin Hood and Lions Park.

The male mosquito lives on flowers, while the female lives on animals.

MEETS NEW FRIENDS—Deborah Issac, 2, of Detroit, introduces an orphan fawn to some new friends, a kangaroo and a tapir, at Detroit's children's zoo. The fawn is one of five that were rescued in northern Michigan last winter and are being bottle fed at the zoo. (NEA Telephoto)

To Close Offices In Court House For Greene Fair

CARROLLTON — The members of the Greene County Board of Supervisors met in monthly business session Tuesday morning in the Greene county court house. In addition to their regular business of approving the bills for the month, the board also approved the closing of the offices in the court house on the afternoons of Tuesday, Wednesday and Thursday of next week in observance of the Greene County Fair which opens July 11 and continues through July 16.

Lions Club Family Night

The Carrollton Lions club will have Family Night in the form of a carry in supper Sunday at 6:30 p.m. at the Robin Hood Country club. F. L. Imus is the president of the club and is in charge of plans for the evening.

Club Meeting Postponed

The meeting of the Carrollton Past Noble Grand club of the Rebekah lodge scheduled for Friday evening has been postponed and will be held July 22 at the home of Mrs. Lavern Bell with Mrs. John Voiles as the assisting hostess.

Catholic Daughters Meet

The new officers of the local Court of the Catholic Daughters of America were the hostesses at the meeting of the membership held Tuesday evening in the Knights of Columbus hall with Mrs. Henry Schmidt, grand regent, and Mrs. August Pohlman, vice grand regent, as co-chairmen.

Guests at the birthday table during the evening were Mrs. Elmer Stout, Mrs. Jerome Beiermann, Mrs. James Scott, Mrs. Henry Carl Steinacher, Mrs. Francis Roth and Mrs. Henry Thien.

Ernest D. Miner Participates In Field Training

GRAFENWOER, Germany (AHTNC) — Army PFC Ernest D. Miner, son of Mr. and Mrs. Everett Miner, Route 1, Franklin, participated with other personnel from the 4th Armored Division in a field training exercise in Grafenwohr, Germany, which was concluded June 22.

The exercise, conducted under realistic combat conditions, was designed to evaluate the combat effectiveness of the unit, a major element of the NATO shield of defense in Europe.

Miner, a driver in Company B of the division's 54th Infantry in Heilbronn, entered the Army in December, 1958, and completed basic combat training at Fort Hood, Tex.

The 24-year-old soldier is a 1955 graduate of Waverly high school. Before entering the Army, he was employed by Whalen Grain Company, Waverly.

FARMERETTE — Photographers will pose pretty girls on wheat combines even if they don't know wheat from barley. This isn't one of those pictures. Joyce Peterson, 16, of Assaria, Kan., actually operates a combine and drives a truck on her father's farm.

WHEN IN ROME . . .—Joan Collins tries out her Mona Lisa smile on location in Rome.

Howard Walker To Attend 1960 Dealer Council

Howard Walker of Walker Motor Company, Inc., 1110 West Morton, Jacksonville, will leave for Dearborn, Mich. this weekend to attend the 1960 National Lincoln-Mercury Dealer Council.

Mr. Walker is one of 21 Lincoln-Mercury dealers elected by fellow dealers to represent them in meetings with management of Lincoln-Mercury Division and Ford Motor Company, July 12-14.

The 21 dealer-delegates bring to the discussions the ideas generated in a series of zone and district dealer meetings throughout the country.

A new chairman and secretary of the council will be chosen by dealers July 12. Dealer wives who are accompanying their husbands will be entertained by Mrs. Ben D. Mills, wife of the general manager of Lincoln-Mercury Division, and wives of divisional officials.

There are more than 250 ski resort areas in the United States.

Howard's
9 IN AT
OUT AT 5
DRIVE-IN LAUNDRY
DRY CLEANING
MORGAN AT EAST

SPECIALIZED SERVICE
Auditing
Employment
Records
Taken Care "Quarterly"
INCOME TAX AMENDED
NOTARY SERVICE
WALTER A. MARTIN
350 West State St.

SERVICE
WILLIAMSON
FUNERAL HOME

DEODORANTS
AEROSOL — WICK — ELECTRIC
Bulk or Small Quantities.
Industrial Strengths.
INSECTICIDES
AEROSOLS — BULK
For Flies — Roaches — Waterbugs — Silverfish — Ants — Mosquitoes, Etc.
KAISER SUPPLY
324 E. STATE PH. CH 5-5210

EXCLUSIVE AT
EMPORIUM
JACKSONVILLE!
a trio of triumphs for mature figures
IN
HALF SIZERS
Usually when you have a figure problem you have a fashion problem, too . . . but Emporium has three ways (come see all the fine fashions on our Fashion Floor) to make you look slim, svelte and youthful. They're delightful, stylish-made cottons with gracious lines, easy-cut comfort.
SIZES 12½ TO 24½.
By Smart Miss $8.98
OTHERS $5.98 TO $40
EMPORIUM
ON EAST STATE STREET
JACKSONVILLE, ILLINOIS.

SPECIAL
ONE HOUR "MARTINIZING"
the most in DRY CLEANING
MONDAY
TUESDAY
WEDNESDAY
JULY 11-12-13
LADIES' DRESSES Reg. $1.15..... 89c TROUSERS Reg. 60c 2 for 89c
Coupons Not Good On This Special.
208 WEST COURT, JACKSONVILLE
PHONE CH 5-2700
FAIREST IN PRICE!
FASTEST IN SERVICE!
FIRST IN QUALITY!
KEEP YOUR CLOTHES FRESH AS A ROSE.

CAPTAIN EASY — By LESLIE TURNER

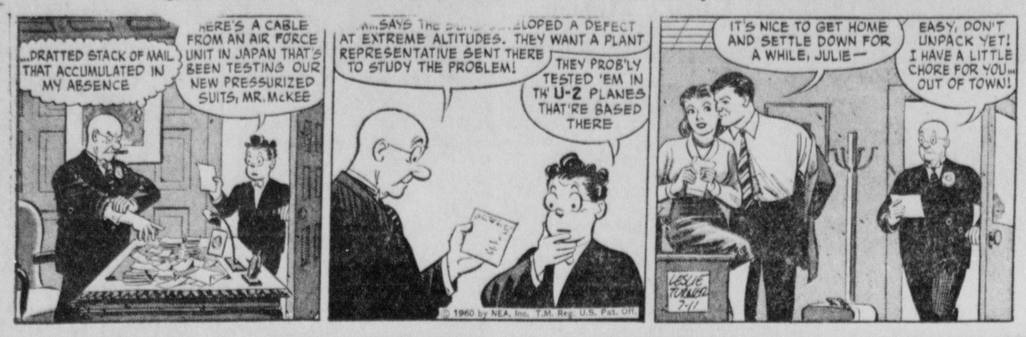

BOOTS AND HER BUDDIES — By EDGAR MARTIN

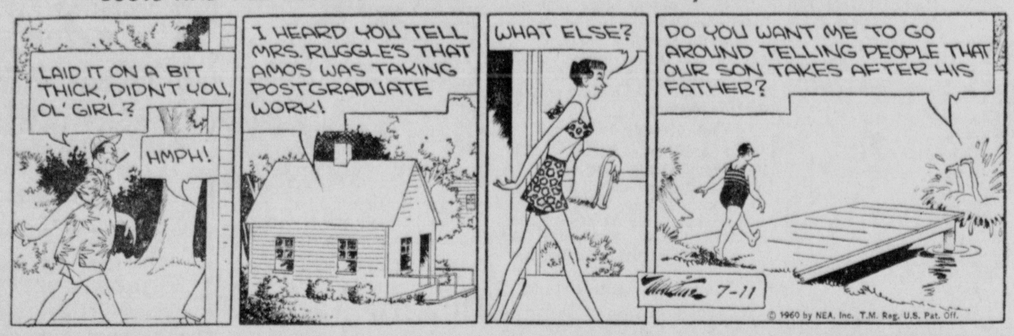

ALLEY OOP — By V. T. HAMLIN

FRECKLES AND HIS FRIENDS — By MERRILL BLOSSER

Gravel Springs
A PURE NATURAL SPRING WATER
Phone CH 5-2141

BUGS BUNNY

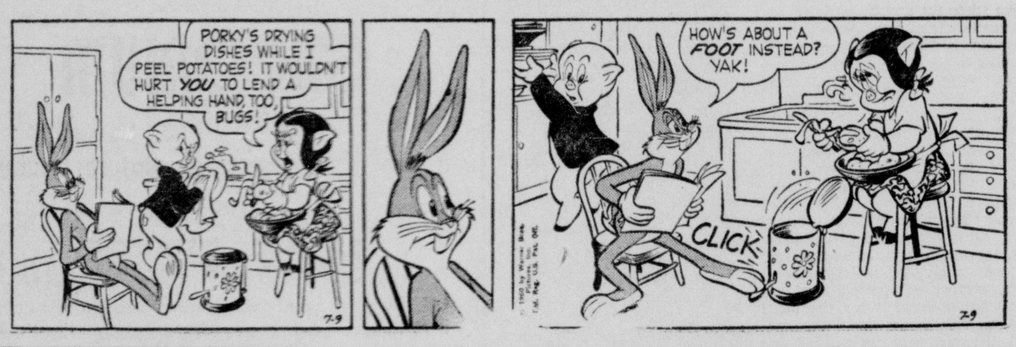

MORTY MEEKLE — By DICK CAVALLI

OUR BOARDING HOUSE — With MAJOR HOOPLE

OUT OUR WAY — By J. R. WILLIAMS

LOCAL CLASSIFIED ADVERTISING RATES

EFFECTIVE OCT. 1, 1958

All Classified ads start in the evening Courier and run the following morning in the Journal.

1 day 5c per word, 2 days 7c per word, 3 days 8c per word, 6 days 12c per word.

Example: A minimum 15 word ad costs 75c for 1 day, $1.20 for 3 days or $1.80 for a week (6 days).

25c service charge for blind ads.

Classified Display, 1.05 per column inch for first insertion, 1.00 per column inch each additional insertion.

X-1—Public Service

Ash & Son Laboratory
Probably the best service anywhere
TELEVISION AND RADIO
Dial CH 5-8694, R. 4, Jacksonville
6-16-tf—X-1

ANTENNAS INSTALLED
And TV service. New home installations our specialty. Quality installation by experienced workmen, fully insured. CH 5-2617. Burke's TV 329 So. Main
6-20-1 mo—X-1

TELEVISION — RADIO SERVICE
Antennae installation and Repair
LYNFORD REYNOLDS
235 W. Douglas Dial CH 5-8913
7-3-tf—X-1

CASH LOANS
$25 TO $800.00
Loans made in a friendly atmosphere in strict confidence.
ILLINI LOAN CO.
Over Kresge Dime Store
Upstairs for privacy
Loans made today and by Phone CH 5-7819
7-1-tf—X-1

UPHOLSTERING, ReFINISHING Repairing, caneing Finest of samples to choose from Free pickup and delivery up to 35 miles. Free estimate. Phone PI 2-3116. Nu-Way Upholstering Shop, Winchester, Ill.
6-15-tf—X-1

TV ANTENNAS
Installed--repaired. Irvin Baptist. CH 5-5858. 6-23-1 mo—X-1

JOE THE TAILOR
Men's coats converted from double to single breasted $12. Alterations 539 S. Prairie. 7-3-tf—X-1

STOP YOUR dripping faucets—Washers installed $1. each. All work guaranteed. Phone CH 5-6072 Wm. Craddock. 825 North Main. 6-22-tf—X-1

LAWN MOWERS
Service. Parts for all makes. All work guaranteed. New engines in stock. Free pickup and delivery Welborn Electric, 228 West Court Phone CH 5-4015. 6-1-tf—X-1

REFRIGERATION, APPLIANCE AND AIR CONDITIONING Repair service and installation. For prompt service call Hill's Television & Applhance. CH 5-6169.
6-17-tf—X-1

LAWN MOWER
Part. and service. All makes. Reasonable rates. Prompt service Authorized Lawnboy Sales and Service.
J. & S. Repair Service
1821 So. Main
6-1-1 mo—X-1

DENNIS TREE SERVICE
LICENSED TREE EXPERT
FULLY INSURED
Pruning, feeding, spraying, removing. Free estimates. CH 5-8267.
6-28-1 mo—X-1

LAWN MOWER
And engine exchange. Save about one-half using this method. Most popular makes in stock including the famous BACHTOLD weed mowers. KNIGHTS, MEREDOSIA, ILL. telephone JU 4-3871.
6-12-tf—X-1

PEST CONTROL
Protect your property from termites — roaches, rats, mice, etc. Free inspection, free estimates, satisfaction guaranteed. Call CH 5-8609, Rid-All-Pest Control Co., Inc., 1406 West Lafayette. Eugene Haggerty, Mgr. 6-17-1 mo—X-1

LAWN MOWERS
Sharpened and adjusted. All makes. Engines serviced and overhauled, Expert workmanship. Called for and deliver free. See the New Toro Mowers. All models in stock.
M. Ingels Machine Shop
223 So. Mauvaisterre St.
Phone CH 3-2814 6-21-tf—X-1

K & H TREE EXPERTS
Kemp and Handling
TOPPING, REMOVING AND TREE CARE.
Stumps removed by machine. Liability insurance, workmen's compensation on all employees. CH 3-2905. 6-7-tf—X-1

PLOW SHARES SHARPENED and Hard Surfaced. Also welding. M. Ingles Machine Shop, 223 South Mauvaisterre.
6 6-26-1 mo—X-1

GENERAL CONTRACTING — Building, remodeling, repair work of all types. Reasonable. Free estimate. Howard Goodey, CH 5-6871.
7-1-1mo—X-1

LAWNMOWERS—Sharpened, motor service, pick up and delivered. Saws machine filed. Suttles, 1075 North Fayette. CH 3-2346. 6-11-tf—X-1

HILL'S TELEVISION
Radio-TV service, Antenna installation and repair. Phone 5-6169.
6-12-tf—X-1

X-1—Public Service

JOHN E. HEMBROUGH
TREE SERVICE
TREE EXPERT. INSURED
Spraying, feeding, topping, removing. CH 3-1785. Free estimates.
6-23-1 mo—X-1

WE RENT tools, party needs, beds, invalid needs, baby equipment. United Rent Alls, 416 South Main. 7-1-1 moX-1

WANTED
500 smart people to rent a water softener. No regenerating. We service on a 28 day schedule.
Chapman Soft Water Ser.
CH 5-6842
6-20-tf—X-1

FOR RENT — Invalid walkers, chairs, hospital beds. Call Frank Sullivan, Hopper and Hamm Annex, CH 3-2610. 6-14-tf—X-1

Location Rug Cleaners
Wall to wall carpet cleaning.
Rug cleaning.
Furniture cleaning.
In your home — in our plant.
PHONE CH 5-4018
Location Rug Cleaners
7-7-tf—X-1

CLEAN RUGS, UPHOLSTERY with a Fast Foamer. Easy to use. United Rent Alls, 416 South Main. 7-10-6t—X-1

HAVE A leaky roof? Handyman specializes in roofing and sidings, also house maintenance of all sorts. Phone CH 3-2866.
7-10-1mo—X-1

A—Wanted

WANTED — Spray and brush painting, paper hanging, plastering, carpentering roofing, tree trimming and concrete. 310 East Independence. Phone CH 5-5595. 7-2-1 mo—A

SEPTIC TANK
Cleaning Reasonable. Raymond Wood, CH 3-9816. 7-2-1 mo—A

WANTED — Hand mowers and power mowers to service and sharpen. Free pick up and delivery. Experienced mechanic. Call Bob Floyd, CH 3-1043 or 612 South Clay. 6-8-tf—A

WILL GIVE a good price for good standing White Oak timber. Write or phone 5133 Roodhouse, Cecil Williams, 121 E. Franklin, Roodhouse.
6-15-1mo—A

SEPTIC TANK
Cleaning. Phone CH 5-8397 for estimate. J. W. Woods. 6-19-1 mo—A

ALTERATIONS — Dress making, children's dreses a specialty. Dorothy Grabill, 1006 West State CH 5-2519. 6-20-1 mo—A

WEED MOWING
And tall grass. Have cub tractor. CH 5-6842. 6-20-tf—A

WANTED—Plumbing jobs, large or small. Service and repair work done promptly. All work guaranteed. Phone Raye Hagan, CH 3-1416, Russell Bunch, CH 3-2645
6-22-tf—A

WANTED — Custom combining. Phone Arenzville 997-4240. Homer Copenhaver, Meredosia.
6-26-12t—A

WHY NOT let us do your new building, remodeling, painting, papering and concrete. Free estimates. Nathan Arenz, CH 5-9488.
6-29-tf—A

WANTED—Middle-aged couple to share home with single man for rent. Write 6700 Journal Courier. 7-7-6t—A

WANTED TO BUY—2 story home, large lot, in west section of Lafayette School District. Write 6734 Journal Courier. 7-7-6t—A

MIDDLE-AGED COUPLE desires a modern 3 bedroom house by September 1st. Must have gas heat and garage. Located either in or within a radius of 10 miles of Jacksonville. Call collect 422-5255 Decatur. 7-8-2t—A

WANTED TO BUY — 500 gallon propane gas tank. Write box 6752 giving year of tank and price wanted. 7-8-6t—A

YOUNG PROFESSIONAL man desires to rent 3 bedroom house or duplex Aug. 1 or Sept. 1. George Shafer, 2423 E. Belleview Pl., Milwaukee, Wis. 7-8-6t—A

WANTED—Hay hauling from field. Inquire 635 Myrtle St. Phone CH 3-2114. 7-8-6t—A

WANTED TO RENT — 4 room house or ground floor apartment, unfurnished, for elderly lady by Aug. 1. Write P. O. Box 96, Waverly, Ill. 7-8-2t—A

B—Help Wanted

WANTED—Fry cook, night shift 11 p.m. to 7 a.m. Junction Cafe, 6 miles west Winchester, Route 36. 7-3-6t—B

WANT TO make $20 or more a day in pleasant route work? Can use man or woman part or full time. Write FURST-McNESS CO., Freeport, Ill. —B

B—Help Wanted

WANTED — Person or persons to operate the Franklin Telephone Exchange. Contact General Telephone Company, 330 West Beecher, Jacksonville and ask for either Miss Milner or Mr. Fellhauer. 7-7-3t—B

C—Help Wanted (Male)

PLUMBER OR HANDYMAN— A permanent position for a man who knows how to run new water and steam lines, make repairs to toilets and fixtures and supervise general plumbing maintenance. Must have own tools, be able to work with others and be ambitious. State age, experience and references. Write 6647 Journal Courier.
7-5-6t—C

ELECTRICIAN or Electrician Handyman—Knowledge of simple electrical circuits; installing fixtures; tracing minor electrical trouble. Permanent position with paid vacation. State age, experience and references. Write 6643 Journal Courier. 7-5-6t—C

WANTED—Registered or apprentice barber. Mosley's Barber Shop, 236 North Main Street, Jacksonville, Ill. 7-6-6t—C

WANTED—Married man with car, 22 to 40, dry cleaning experience, $1.95 an hour, 54 hours a week. Call CH 3-1398 after 8 p. m.
7-6-tf—C

MARRIED MAN with clerk experience, $107 to start. No part time man need to apply. Phone CH 5-9341 after 7 p.m.
7-7-tf—C

ARE YOU earning $100 a week or more? If not, and you are married and the right person, we have a $115 a week job. Write box 6716 Journal Courier.
7-7-tf—C

MAN WANTED — Steady employment possible if willing to work. Write 6722 Journal Courier.
7-7-4t—C

HANDYMAN or carpenter to repair and hang screens. Call CH 5-2084. 7-7-3t—C

WANTED — Boy for curb work, must be 16. Secrist Drive In. CH 5-6516. 7-8-tf—C

WANTED—Young man for clerical and statistical work in engineering department. Experience of office machine operation and clerical background desirable. High school education required. Good starting salary with opportunity for advancement. Vacations, hospitalization, and many other benefits available. Apply at Illinois Power Company, 24 North Side Square, Jacksonville, Illinois. 7-8-3t—C

MEN 21-45 NEEDED
To train as Engineering Draftsmen. See our ad under INSTRUCTIONS.
TECHNICAL PUBLICATIONS INSTITUTE
—C

D—Help Wanted (Female)

WAITRESS WANTED—Apply in person Trailway Cafe. 6-29-tf—D

WANTED — Waitress, night shift 11 P.M. to 7 A.M. Junction Cafe, 6 miles West of Winchester, Route 36. 7-6-6t—D

WOMEN 21-45 NEEDED
To train as Engineering Draftsmen. See our ad under INSTRUCTIONS.
TECHNICAL PUBLICATIONS INSTITUTE
—D

EASIEST WAY to make EXTRA CASH in spare time. Profits to 100 per cent, plus BONUS, with SOUTHERN BEAUTY Christmas Cards, other money-makers. Samples sent on approval; FREE Sample Album, FREE promptness gift. SOUTHERN, 478 N. Hollywood, Dept. 703, Memphis, Tenn. —D

WANTED — Registered nurse for Oaklawn Morgan County Tuberculosis Sanatorium, 40 hour week, to start Sept. 1, 1960. Contact Supt. 7-10-tf—D

E—Salesmen Wanted

SALESMAN—Dry cleaning route. Local territory. In nights. Fine opportunity for ambitious man. Your own business with good income. State age, education, present weekly pay. Write 673 Journal Courier. 7-6-6t—E

SALES REPRESENTATIVE
J. I. HOLCOMB MFG. CO.
If you are an experienced salesman, want to work in the growing chemical industry with a 64-year old, AAA-1 company that will help you to earn more every year and can qualify, we offer:
1. Best known national line.
2. Expense paid factory training.
3. Protected territory.
4. Accounts purchase 3-6 times per year.
5. No collections or deliveries.
6. Unusual commission earnings paid weekly.
7. All sales open account, freight paid.
8. National Trade Journal Advertising.

Sell line of more than 400 daily used cleaning maintenance items to institutional, industrial, and general business establishments in West Central Illinois territory. An opportunity well worth your calling Mr. E. M. Mulhearn, Lincoln Douglas Hotel, Quincy, Monday thru Wednesday.
7-10-3t—E

F—Business Opportunities

STANDARD OIL CO. service station for lease located on Routes 36 and 54 New Berlin, Illinois. Modern, 2 stall, good business. Call CH 3-2847 Jacksonville or write P. O. Box 143, Jacksonville 7-5-6t—F

F—Business Opportunities

FOR SALE — Going established grocery store and business in small town near Jacksonville. Write 6711 Journal Courier.
7-7-6t—F

FOR SALE—General merchandise store located twenty miles from Jacksonville. Good trade—semi-modern three room apartment and store building rented together. Ideal for married couple Fixtures plus merchandise. Write box 6740 Journal Courier.
7-8-6t—F

G For Sale—Misc.

FOR SALE — Hickory smoked cured ham and bacon. All cuts of beef or pork Domestic rabbits. Complete slaughtering service including freezing. Killing days Tuesday and Friday Corn fed young beef — ½ or ¼. Jones Meat Service. Sandusky Road Dial CH 3-2212. 7-2-tf—G

DRIVEWAY ROCK
Coal, dirt, sand and gravel. CH 5-8392. 6-11-tf—G

FISHERMAN
Get Fresh Bait! Buy from the pits. Red Worms, African Crawlers. Quality Hill Worm Hatchery, 241 Carrollton Street, White Hall, Illinois, phone Drake 4-6448. 6-8-tf—G

LUMBER — Storm sash, windows, doors, screens, pipe, sinks, lavatories, tubs. Hog houses. Wilbert Fanning, 1831 South Main. Dial CH 3-1444. 7-4-tf—G

DEALER for Gale Buccaneer outboard motors, Richline Aluminum and Fiber glass boats. Suttles, 1075 North Fayette, CH 3-2346. 6-11-tf—G

HAMMOND ORGANS and many makes of fine Spinet Pianos Low terms. See them at The Bruce Company, 234 West Court Street, Jacksonville Store.
6-26-tf—G

NEW AND USED lawnmowers, Lawnboy, Tomboy, Cleancut; Roof weed mowers. Best trade allowances. Parts and service for what we sell. J. & S. Repair Service, 1821 South Main.
6-9-1 mo—G

LOOK—Rent a Spinet piano $10 per month. Apply on purchase if desired. The Bruce Co., 234 West Court. 7-2-1 mo—G

DO YOUR CHRISTMAS CARD SHOPPING NOW. High-grade cards at summer discount. Representative will call at your home. For appointment write P. O. Box 1, Jacksonville, Ill.
6-12-1 mo—G

MONUMENTS Supplied from twenty-six states. Buy the best for less. Many colors. 871 Hardin. CH 5-8852.
6-15-1mo—G

USED FURNITURE — Bought and sold, also delivery business. Jim Daniels, 808 Hackett, phone CH 3-1173. 7-10-1 mo—G

ELECTROLUX
Vacuum Cleaner
Factory authorized sales and service. Joe Farran, No. 9 Winthrop Terrace, Jacksonville, CH 5-6513. 6-24-1 mo—G

PHOTOSTAT important documents; Discharge papers; wills; births; marriage certificates Jacksonville Engraving Co., 201-205 Anna St. Dial CH 3-2618.
6-20-1 mo—G

WHOLESALE PRICES on Birch or Maple cabinets. Expert kitchen planning. We can supply any of your kitchen or plumbing needs at the lowest prices in this area. Hagan Supply Co., 509 N. East St., phone CH 3-1416. 6-22-tf—G

USED TV'S — Firestone Mahogany console, RCA walnut console, RCA maple console, RCA ebony table, Zenith mahogany console, Philco walnut console, 2 Philco walnut consoles, Norge automatic washer, Frigidaire refrigerator, Hotpoint refrigerator, Norge refrigerator, IH refrigerator. Hill's Television, 314 West Walnut, new store hours, Monday, Wednesday, Friday till 9.
6-10-tf—G

1958 TEXAS MAID boat. Fully equipped. Enclosed tank compartment. Carpet on floor. Newly painted black and white. 1960 H.P. Scott Atwater motor. Less than 20 hrs. used. Has two props speed and power. Two gas tanks 6 and 12 gal. Licensed. Gordon W. Bemis, Mt. Sterling, Ill., Phone 8031. 6-26-tf—G

SAVE — 40% on motor and tractor bulk oils, 50c per gallon. 30 lb. pail gun grease $5.95. Transmission lub. 90c per gal. 2 gal. can oil $1.25. Hy Draulic oil 50c per gal. Faugust Oil Co., North Main. 6-26-tf—G

FOR SALE—1 complete dairy bar, 1 master ice cream machine with compressor, refrigerated fountain, 10 flavor containers, 1 coke and root beer dispenser with carbonator, 6 ft. x 6 walkin cooler, spindle malted milk mixer. Will sell any part or all. Phone DR 4-2672, White Hall. 6-29-tf—G

FOR SALE—Several thousand feet used white pine lumber, all dimensions; also some windows and doors. 2 miles north of New Berlin Fairgrounds. CH 5-6711. 6-30-tf—G

WATERMELONS
Ice Cold red ripe. Good sweet, cantaloupes, tomatoes extra good, transparent apples, green string beans, peaches good flavor. For the best in fruits and vegetables stop at
HAROLD'S MARKET
7-1-tf—G

BETTER ORDER NOW! — Reduced prices on Sahara Coal will not be in effect much longer. Save coal cash—call CH 3-1315. Jacksonville Ice and Cold Storage —G

G—For Sale—Misc.

ALL NEW — NOT USED
Mosaic-Ceramic tile at very reasonable prices.
Mahogany paneling, 4' x 8', $5.50.
¾" fir plywood, 4' x 8', $7.
Good prices on sheathing and other plywood.
12 birch doors, $7 each.
807 North Prairie
Phone CH 3-2745
6-30-tf—G

FOR SALE—One 30x80 ft. Wright Economy Frame building. Call Juniper 4-3701 8 to 4:30 or CH 3-1552 after 6. 7-5-6t—G

1953 MODEL 1 man baler. Almost new air conditioner. Addressograph machine with cabinet, 2000 plates. Mixed Timothy, Brome grass, Alfalfa baled hay. Hayden Walker, phone CH 5-6116, home phone CH 5-5231. 7-5-tf—G

FOR SALE—Raspberries. Phone CH 3-2956. 7-3-6t—G

RUG SHAMPOO Applicators $6.95 up, shampoo $1.99. Quintal's, 314 East State. 6-2-tf—G

JULY SPECIAL
Self Storing Doors
Full 1 in. aluminum $44.50.
2 track aluminum combination windows, up to 30x30 glass size (installation extra) $16.00.
CARVERS
466 S. Main CH 5-6718
7-7-3t—G

FOR SALE—Royal typewriter with 18 inch carriage, excellent condition $75. Call CH 5-9412.
7-8-3t—G

FOR SALE—9x15 grey wool Gulistan rug and pad, good condition $60. Call CH 5-9412. 7-8-3t—G

24 FT. PONTOON boat for sale—Can finance. G. E. Sanford, 2129 East Lawrence, Springfield, Illinois. 7-10-6t—G

FOR SALE—Good refrigerator, gas ranges, sweeper, 2 oil heaters, 300 gallon oil tank. 979 East College. 7-10-tf—G

IT WILL cost you only $1.35 to protect your blankets against moth damage. One spraying of Berlou stops moth damage for 3 years or Berlou pays for the damage. Bomke Hardware.
7-10-6t—G

STOP TERMITES — Use portable electric machine to force liquid poison into ground at foundation—costs less than 2c lin. ft. Henry Nelch and Son Co., CH 5-5167. 7-10-3t—G

LOW COST awnings and door canopies—Attractive, easy to install—for average window less than $10. Henry Nelch and Son Co., CH 5-5167. 7-10-3t—G

FOR SALE — Metal glider, table and chairs, all matching. Phone CH 3-2024 or CH 3-1615.
7-10-3t—G

FOR SALE — Beautiful Lane Mahogany coffee table, excellent condition. Phone CH 3-2283.
7-10-3t—G

H—For Sale—Property

2 BR. HOME, 415 Lake St. Gasradiant heat, immediate possession. E. P. HOHMANN, REALTOR
Ph. CH 5-4281
7-3-tf—H

John W. Larson, Realtor
"I am on the Square"
Your guarantee of Integrity and Responsibility in buying or selling Your Home, Farm or Business Property. Savings & Loan Bldg Phone CH 5-4111. 6-11-1 mo—H

W. E. COATES, Realtor
325 W. Court CH 5-8219
6-15-1 mo—H

HAVE YOU SEEN OR CALLED GROJEAN'S to sell or for the purchase of Real Estate or to handle your insurance problems?
DO IT NOW
EARL E. GROJEAN, REALTOR
309 W. Morgan CH 5-4151
6-24-tf—H

SPOTLIGHT ON VALUE
New 3 bedroom, 2 baths, family room, base board heat, 2 car garage. No. 19 East Newland Lane, Westgate Add. Price $24,700.00.
JOE DOYLE, REALTOR
CH 5-6514
6-16-tf—H

FOR SALE—Modern family home or income property, good condition, gas heat, near Our Saviour's School. Reasonable. By Eagan, 131 Hardin, Phone CH 3-1334 or CH 5-8928. 6-27-tf—H

HERE'S YOUR CHANCE
Large 3 bedroom ranch home, East Greenwood, only 6 years old, full basement, gas heat, owner leaving city soon. Hurry!
BILL CHIPMAN, Realtor
316 W. State CH 5-5539
7-6-4t—H

FOR SALE—Large house, Jacksonville, 2 complete 4 room apartments, all redecorated, closed porches, full basement, stoker heat, floored attic, yard nearly 1 acre with many fruit trees. Good neighborhood. Low down payment. 1127 West Lafayette. CH 3-1101. 7-3-6t—H

NEW 3 bedroom brick, fireplace, dishwasher, carpeting, 3 baths, radiant heat, finished basement. Phone CH 3-2609. 6-30-tf—H

FOR SALE — Five room modern house, bath, part basement, gas furnace, garage, large lot, young orchard, chicken house, located at 738 East College, close to schools, priced reasonable.
7-6-6t—H

3 BEDROOM home with separate dining room, basement, gas heat, garage. 333 So. Diamond.
BILL CHIPMAN, Realtor
316 W. State CH 5-5539
7-8-4t—H

H—For Sale—Property

FARM FOR SALE

160 A. top grade grain farm located on Route 104, 6½ miles East of Waverly. Improved with 6 room modern house. Barn, crib, chicken house. 156 A tillable, 102 A corn, 54 A S.Beans. Landlords share of crop to purchaser. Also have 3 two bedroom new homes from $12 to 14,500 in Waverly. In Franklin 3 Bedroom modern, gas heat, large lot, 120x160. Immediate possession, $7000.
See or call
WM. L. HOOD
7221 — Waverly, Ill.
7-8-2t—H

EXCELLENT VALUES

3 BR, 5 yrs. old, basement, 1½ baths, living & dining rooms carpeted, 22 x 13 additional room just built on, its in tip top shape, S J'ville.
2 BR, extra nice condition, 10 yrs. old, 2 car garage, stairway to attic for storage, only $10,000, good location.
3 Apartment, extra good income, located good, live in 5 room apt., rent the other 2 out, its a money maker, price only $11,500, its in good condition.

ELM CITY REALTY
CH 5-8110
7-8-3t—H

BY OWNER
3 Bedroom tri-level home. Large corner lot. W/w carpeting, family room, screened patio, 2½ car garage, immediate possession. 600 Woodland, CH 3-2245. 7-7-6t—H

FOR QUICK efficient results in selling your home call CH 5-8911.
VINCE PENZA, Realtor
7-1-tf—H

YOU who want to buy, exchange or sell property—Dial CH 5-6318. C. L. Blakeman, Broker, 1646 South Main. 6-16-tf—H

HOUSES — Large or small, modern and not modern E O. Sample, realtor, 422 Jordan, CH 5-8216. 7-1-1 mo—H

3 BEDROOM, basement, city gas, carpeting, built-ins, $18,900 until Sept., hurry. 542 Westgate. CH 5-6042. 7-5-tf—H

BY OWNER
Six room ranch, Westgate, 3 B.R., 1½ baths. Large kitchen. Carpeted living rm. Family rm. Fireplace, 2 car garage, full basement, recreation rm. Corner lot. Owner transferred. Priced for quick sale. CH 5-4009.
7-5-6t—H

FOR SALE—A nice selection of homes in good neighborhoods with realistic prices. Let us know what you need.
CH 5-8911
VINCE PENZA, Realtor
7-8-tf—H

FOR SALE—By owner, 1952 Ranch Wagon. Call at 6 Ogden Road after 4:30. 7-6-tf—J

USED CAR SPECIALS

1959 Ford Galaxie, 4 dr.
1958 Ford Custom, 2 dr., 6 cyl.
1958 Ford Fairlane "500" 4 dr.
1957 Ford Fairlane "500" 4 dr.
1957 Ford Fairlane 4 dr.
1957 Ford Fairlane 2 dr., Vict.
1957 Chev. 6 cyl. 210 2 dr.
1956 Olds hardtop 2 dr.
1956 Ford Custom 2 dr.
1956 Pontiac 4 dr.
1956 Buick 2 dr. Special.
1955 Ford Fairlane 4 dr.
1955 Buick Super 2 dr. hardtop.

McCURDY USED CAR LOT
1115 W. Morton Ave.
7-6-tf—J

BUSINESS AND PROFESSIONAL CARDS

GEO. W. DAVIS
RADIO & TELEVISION SERVICE & REPAIRS
DUMONT SALES
928 North West Phone CH 3-1120

SALESMEN

Wanted two high quality salesmen to sell the top car in the medium price field. Auto sales experience preferred but not necessary. If you are a top salesman and interested in working for a top local dealer we are looking for you.
High commissions.
Demonstrator furnished.
Paid vacations.
Hospital and medical Ins. paid.
All selling tools furnished.
All inquiries will be confidential.
Our salesmen know of this ad.
WRITE BOX 500
JOURNAL COURIER

HOME FOR SALE
1342 West Lafayette
BY OWNER
Attractive brick two bedroom, tile bath. Wall to wall carpet, large living room with dining area, stone fireplace. Modern kitchen with disposal, dish washer, full basement with shower. Automatic heat, expendable attice floored. Air conditioned and TV tower. Double brick garage, concrete drive. Corner lot beautifully landscaped. Phone or write to J. W. MUSGROVE, 235 Kellar Lane, Decatur, Illinois. Phone 4773.

J—Automotive

BRAND NEW V6 GMC ½ ton pickup truck with big box.
1959 Chev. 4 dr. 6 cyl. straight shift, radio and heater.
1955 Int. truck, 1½ ton, dual wheels, flat bed with grain sides.
1947 Civilian cheap with PTO.
BYRON CARUTHERS
R. 1, Waverly—Ph 5173
Call before noon or evenings
7-8-5t—J

WE SPECIALIZE in hydromatic transmission repair, brake service and general automotive repair. Phone CH 5-5178.
Stubblefield Sales & Service
6-26-1 mo—J

FOR SALE—1953 Chevrolet sedan delivery, excellent condition, good tires $375. Call Tulip 2-4272. 7-5-5t—J

FOR SALE—8 room Duplex house. 4 room cottage, not modern. Will consider highest bid. Inquire 814 So. Main. 7-9-2t—H

FOR SALE — By owner, 5 room modern house in excellent location. Phone CH 5-6322.
7-10-2t—H

For Sale—By Owner
4 bedroom home, wall to wall carpet, newly decorated throughout, double garage. Choice locations. West side. Call CH 3-2095.
7-10-6t—H

USED CARS FOR SALE

1959 Ply. Fury 2 Dr. Hard Top Powerflite. Radio and heater. One owner low mileage just like new and priced below book.
1959 Ford Ranch Wagon 4 door V8. A.T. R and H. Extra good.
1957 Ford Fairlane 500 4 dr. Sedan V8. Radio and heater. Perfect condition.
1957 Ford Custom 300 4 dr. Sedan V8. A.T. Real nice car priced to sell.
1955 Pontiac Convertible Star Chief. Power brakes and steering. Radio and heater. New paint. Better see it today.
1954 Pontiac 2 Dr. Catalina. Runs good. A real buy on this one.
1953 Ford Victoria V8. St. trans. New tires.
1953 Ply. 2 dr. Sedan. Extra good.
2—1953 Chev. BelAir 4 dr. Sedans. Power Glide. Both are nice cars.
1952 Chev. 4 dr. Sedan. Runs perfect.
1951 Buick Special. Extra good.
These cars are all serviced and ready to go.
We Buy, Sell or Trade
ARTHALONY'S GARAGE
1010 N. Main
Jacksonville Ill.
See or call John C. Brohan
7-8-2t—J

1/2 TON 1957 Ford pick-up, good condition, less than 13,000 miles, real bargain at $1295. Sandman, 901 West Walnut, CH 5-2800.
7-8-6t—J

FOR SALE—1956 Chev. 210 4 dr. sedan, V8, auto. trans., R. and H. Phone CH 5-9224. 7-6-6t—J

FOR SALE—1953 Chev. 1 ton pickup truck. Best offer. Phone CH 5-4187. 7-6-tf—J

FOR SALE—1950 Dodge engine in good condition, reasonable. 827 Cox St. 7-8-6t—J

1959 FORD Galaxie Hardtop
Full power, air conditioned.
1958 Chev. Biscayne 4 Door
Powerglide, air conditioned.
1958 Chev. Biscayne 4 Door
6 cyl., standard shift.
1957 Chev. Biscayne 4 Door
Full power, clean.
1957 Chev. Biscayne 4 Door
6 cyl., standard shift.
1957 Chev. Station Wagon
9 pass. Powerglide.
1957 Studebaker 4 Door
6 cyl., overdrive.
1956 Ford Hardtop
8 cyl., overdrive.
1956 Chev. BelAir 4 Door.
1955 Chev. 210 4 Door.
1955 Chev. 210 2 Door.
Several Other Models
1959 Chev. ElCamino Pickup.
1957 Chev. 1 ton Dual Wheels.
1957 Chev. 3/4 ton Dual Wheels.
1954 Chev. 2 ton with Bed.
1953 Chev. 3/4 ton Flat Bed.
1953 Ford ½ ton Pickup.
Several Others
BAKER CHEVROLET CO.
Murrayville, Ill.
7-6-6t—J

FOR SALE
1—1960 Willys Station Wagon — Demonstrator two wheel drive with over drive
1—1960 Willys Station Wagon — Demonstrator two wheel drive — Standard Transmission
1—1952 Willys Station Wagon — four wheel drive
1—1951 Buick hardtop
1—1949 Nash Tudor
1—1947 Ford Truck—one ton
STUBBLEFIELD SALES & SERVICE
108-116 W. Beecher Ave.,
Jacksonville, Illinois.
Phone CH 5-5178
7-10-6t—J

Middendorf Bros.
Auctioneers
Jacksonville, Ill.
Elmer—Ph. CH 3-2229
Alvin—Ph. CH 3-1321

J—Automotive

FOR SALE—'52 Studebaker Champion. 2 dr., good tires. Call CH 5-7227. 7-6-6t—J

FOR SALE—'55 V8 Studebaker ¾ pickup truck, very good. Archie Gobel, Meredosia, Ill. 7-10-3t—J

FOR SALE—1953 Mercury 4 door Monterey, overdrive, radio, heater, black and yellow, motor overhauled, new parts. $375 job. See today 340 East Washington. Private owner. Terms. —J

L—Lost and Found

LOST — Between Roodhouse and Jacksonville, man's white gold solitaire diamond ring. Reward. Phone CH 5-2727. 7-7-6t—L

M—For Sale—Pets

LENN-ALINE Farm German Shepherd dogs. Stud service. Year old black and silver female, obedience trained, reg., all shots, excellent temperament, 2 excellent quality female pups. Phone Alexander 3F14. 7-1-tf—M

FEMALE BOSTON Terrier, 3 months old, AKC registered, price $25. Phone Windsor 2-3897, Carrollton, Illinois. 7-6-4t—M

FOR SALE—Beagle dogs, about month old, reasonable. James H. Campbell, R. 2, Winchester.
7-7-3t—M

REGISTERED male miniature silver grey Poodle, 9 months old, house broken. Phone CH 5-2614, ask for Jim Estes. 7-7-6t—M

POINTER PUPS — From good hunting parents $20 and $25. See at 832 Freedman. —M

N—Farm Machinery

FOR SALE — "H" Farmall tractor $450. 807 North Prairie. Phone CH 3-2745. 6-30-tf—N

FOR SALE—Massey Harris Clipper combine. Dean Hester, PI 2-3668, Winchester, Ill., R. 2.
7-8-2t—N

FARMERS— Save one-third on original type combine canvas. Example M-H, 6' or 7', $43.50; AC 60 or 66 upper, $15.95, lower $35.95; IHC 64 or 76, $52.10; JD 12A or 25 upper, $17.50, lower $37.00. Knights Wholesalers, Meredosia, Ill. Phone JU 4-3871. 6-8-6t—N

RUB-R-SLAT Combine canvas, all makes in stock. Twice the wear with less repair. Knights, Meredosia. Phone JU 4-3871.
6-8-6t—N

2 GOOD used SP-12 Case combines, reasonable. Caruthers Bros., Waverly. 7-8-5t—N

FOR SALE
3—1955 White tractors on air — 2 speed.
3—1954 White tractors.
1—1957 Ford F600 (Overhauled).
1—1954 Ford F600.
1—1957 Chev. V8 w/Dump Body.
2—1955 IHC Metro Van 1½ ton—10'-6" Van Body.
1—1955 IHC ½ ton Pickup. Excellent condition.
1—1954 IHC 8 passenger travellal.
1—1949 K5 w/Hoist & Bed, 2 speed
1—1949 K5 Cab & Chassis.
BYERS BROS.
International Trucks
1314 West Morton
Jacksonville
7-10-6t—N

1956 JD 45 combine, chopper, ready.
1959 JD 30 combine, chopper, pto.
1957 JD 30 combine, chopper, pto.
1953 JD 12A combine 7 ft, pto.
1951 AC 60 combine, pto, spreader.
1949 AC 60 combine.
10 ft Hume pickup reel, good.
JD 7 ft No. 5 mowers, reconditioned.
7 ft Ford side mower, hvy duty.
JD 594 side rake.
Oliver side delivery rake.
JD 116W baler, good cond.
New JD 116W Baler, priced down.
1955 JD 60 tractor, PS, powrtrol.
1952 JD A tractor, cyl, ROM.
1957 JD 620, PS, powrtrol.
Oliver 7 ft. mower.
MH 44 6 cyl tractor, cultivator.
1948 IHC B tractor, with cult.
1951 Oliver 77 tractor.
1950 JD A, powrtrol, ROM.
Gordon Implement Co.
Riggston, Ill.
Phone PIoneer 2-3471.
7-10-2t—N

P—For Sale—Livestock

ANGUS BULLS—Registered breeders, yearling to twenty months, large selection George Dyson, Rushville, phone 106. 7-6-tf—P

GOOD MILK cow with Hereford heifer calf $200. Byron Caruthers, R. 1, Waverly. phone 5173.
7-8-3t—P

10 HEAD Hereford feeder cattle, approximately 700 lbs. Byron Caruthers R. 1 Waverly phone 5173. 7-8-3t—P

TWO REGISTERED Angus yearling bulls, one show prospect. Yorkshire service age boars. L. V. Hanback, 2½ miles South Glasgow. 6-22-tf—P

15 POLAND CHINA bred gilts, sired by superior meat sire, priced reasonable. Phone PI 2-3281. LaVern Jones, Winchester.
7-3-6t—P

FOR SALE — Purebred Polled Shorthorn bulls, serviceable age. Phone Virginia 36236, E. H. Virgin, Arenzville, Ill. 7-6-14t—P

FOR SALE—14 head calves, out of white face cows, black bull, weight about 500 lbs. Marshall Clark, R. 2, southwest Jacksonville. 7-3-6t—P

FOR SALE — Registered Angus bulls, service age. Mile East Riggston on US 36, Robert Dahman. 7-6-6t—P

FOR SALE — 46 purebred Duroc shoats, extra good, triple treated. Sid Elliott, Winchester, phone PI 2-5548. 7-7-6t—P

CHOICE FEEDER pigs for sale—Triple treated and castrated, U and L Grain Co., New Berlin, phone HU 8-2255. 7-10-tf—P

P—For Sale—Livestock

FOR SALE — Scotch Shorthorn bulls, good quality, fast growing blood lines. Registered, calfhood vaccinated. Marvin Tholen, Winchester. 6-10-tf—P

Q—Seed and Feed

FOR SALE—Mixed hay. Bailed dry. 50c bale in field. CH 5-7372 or CH 5-4803 afternoons.
7-8-6t—Q

R—Rentals

MODERN 3 room house, gas range, hardwood floors, $40 month. Inquire 620 East Independence. 6-13-tf—R

FOR RENT — Building at 513 South Main Street for office, TV repair shop, etc. Phone Hayden Walker, office CH 5-6116, home CH 5-5231. 7-1-tf—R

FOR RENT — 712 West Douglas, Jacksonville, 7 rooms and bath; also 5 rooms and bath 3 miles west on Liberty Road. F. R. Sullivan, 1018 Ridgely Bldg., Springfield, LA 8-7528. 7-7-tf—R

FOR RENT — Furnished efficiency apartment, private entrance, employed gentleman preferred, would consider working couple. CH 5-6395. 7-1-tf—R

FOR RENT-2 room furnished apartment. Desirable for lady. Call CH 3-1749 after 5 p.m. 6-19-tf—R

FOR RENT— Redecorated furnished or partly furnished 2 room apartment, private bath. Phone CH 3-1330. 7-5-tf—R

FOR RENT—2 nice sleeping rooms, close to town. 715 West State.
7-22-tf—R

R—Rentals

FOR RENT—Newly decorated 3 room unfurnished upstairs apartment, private bath, back porch, front and back entrance. Adults. 1224 So. Main. 7-5-tf—R

FOR RENT — Modern sleeping room, downstairs. 336 East Douglas. 7-6-tf—R

FOR RENT—Room, furnished with refrigerator and cooking privileges. E. O. Sample, phone CH 5-8266. 7-6-tf—R

FOR RENT—Four room upstairs apartment. Utilities furnished. Private entrance. Call 5-2533 or come to 470 S. East. 7-7-3t—R

FOR RENT—300 acre improved farm in Northern Illinois, house not modern. Write 6694 Journal Courier. 7-7-18t—R

FOR RENT — Unfurnished 5 room apartment, private bath, third floor. 208½ East State. Phone CH 5-7621 or CH 5-7111. 7-7-3t—R

FOR RENT—To reliable couple, 3 room furnished apartment, upstairs. Man to fire stoker. CH 5-4093. 7-7-tf—R

FOR RENT— Furnished nice 3 room apartment, bath; also cozy efficiency, walking distance. Shown by appointment only. CH 3-2579. 7-8-tf—R

FOR RENT—Seven room house; also four rooms 1st floor 340 and 324 East Washington. See today Sunday. —R

FOR RENT — Newly decorated sleeping room, close in. 218 South Church. 7-8-3t—R

FOR RENT—2 room apartment, unfurnished. 1 adult. Phone CH 5-6579. 6-27-tf—R

R—Rentals

FOR RENT—First floor 3 room unfurnished apartment, private entrance, private bath. CH 5-4269 after 12. 7-8-3t—R

T—Housetrailer

FOR SALE—1957 Colonial housetrailer, 41 ft., very clean, priced cheap. Andy Beniach, Chapin 2532. 7-5-6t—T

GOLDCOAST MOBILE HOME SALES INC.
Rt. 104 West
Jacksonville, Ill.
We trade for anything. See mobile home living at its best. All sizes to choose from. Easy credit terms.
We sell the best for less
6-13-1 mo—T

FOR SALE — 1953 Platt 34 ft. housetrailer, full bath, several extras, clean. Phone Juniper 4-6152 Meredosia. 7-7-6t—T

FOR RENT—Modern 2 bedroom housetrailer, 5 miles from Jacksonville on all weather road. Phone Hayden Walker, office CH 5-6116, home CH 5-5231.
7-8-tf—T

Instruction

FREE! FREE!
Men & Women 21-45
Win A TPI Scholarship
IN
Engineering Drafting

Need for trained men & women in drafting and resign is critical. Much of the future in our military defense and industrial economy depend on trained personnel. Educational institutions such as TPI train men & women to fill these critical high paying positions in drafting & design.

FREE SCHOLARSHIP
could mean additional
Money-Prestige-Security
for you

Each month TPI will award one FREE Scholarship to the man or woman who answers the contest questions in the most suitable manner. Prior education or experience is not required.

Free Placement Assistance

Nation-wide service for the life of the student, available to all TPI trained persons. This service is designed to help eliminate any direct cost of placement during students' life.

ENTER NOW

No cost or obligation. (TPI employees and blood relatives are not eligible.)
Write for entry blank and complete details.
Technical Publications INSTITUTE
445 N. Lake Shore Dr.,
Chicago, Ill.
INST.

HOME OWNERS
Let us cover your house (window frames and overhang if desired) with beautiful **Aluminum Siding** — it insulates — it ends paint worries.
MOBILE HOME OWNERS
Don't suffer from summer heat. Enjoy the comfort of an attractive ALUMINUM AWNING.
Quality material.
Reasonable prices.
HACKER BROS.
804 N. Main, Jacksonville, Ill.
Office phone: CH 5-8756
Opal—Ch 5-8491 Ray—Ch 5-5391

ACROSS THE Fields AND Furrows

with ED GARLICH

MADE A DEPOSIT LATELY?

Every time you market a crop, a lot of fertility leaves your farm.

Here's how it all adds up: A 100 bushel corn crop, including stover will take from your soil 150 pounds of nitrogen, 60 pounds of phosphate and 100 pounds of potash per acre.

A 40-bushel wheat crop will remove 66 pounds of nitrogen, 26½ pounds of phosphate and 40 pounds of potash per acre.

Three tons of alfalfa will take 140 pounds of nitrogen, 35 pounds of phosphate and 135 pounds of potash.

DON'T BE HYPNOTIZED

Highway hypnosis is one of the major causes of accidents on our expressways. Avoid it as you would the plague.

Monotony is the chief cause of trouble. The steady purr of the engine, the hum of the tires, the absence of traffic lights all have a hypnotic effect. You can doze without realizing it.

Make it a rule to stop for five minutes every hour you drive, at least after the first two or three hours on the road. Get off the road, out of the car and walk or exercise.

FROM THE CORN CRIB

On his way to visit relatives in the swamp country, the stranger asked directions of a native.

"Is it true that if you carry a lighted torch through the swamp, the alligators will not bother you?"

"We-el, depends on how fast you carry the torch," the native replied.

Across the Fields and Furrows is brought to you daily at 12:45 P.M. on WLDS, 1180 on your dial by the people at Elliott State Bank.

PRISCILLA'S POP By AL VERMEER

THE STORY OF MARTHA WAYNE By WILSON SCRUGGS

STEVE CANYON By MILTON CANIFF

SHORT RIBS By FRANK O'NEAL

TIZZY By Kate Osann

"As a result of Herbie's lavish hospitality tonight, he owes me 35 cents!"

SIDE GLANCES By Galbraith

"No, I'm not selling tickets to the policeman's ball. Let me see your driver's license!"

CARNIVAL By Dick Turner

"All I can say is that this certainly isn't going to look good on his report card!"

SWEETIE PIE By Nadine Seltzer

"You wouldn't stand a chance if Mom saw you ... that coat!"

NEW JET-ROCKET & GUIDED MISSILE INDUSTRY MEN AND WOMEN

WANTED TO TRAIN FOR PERMANENT POSITION WITH SECURITY AND LUCRATIVE PAY AS JET-GAS TURBINE AND TURBO-PROP ENGINE MECHANICS AND SPECIALISTS, SPECIALIZING IN ANY ONE OF THE FOLLOWING: AIRLINE, AIRCRAFT, AUTOMOTIVE, TRUCKING, OR MARINE INDUSTRIES, IN ADDITION TO ROCKETS AND GUIDED MISSILES.

TRAINED MEN EARN AS MUCH OR MORE
$150 PER WEEK
FREE LIFETIME PLACEMENT SERVICE.
H. S. DIPLOMA NOT NECESSARY

SHORT TRAINING PERIOD WILL NOT INTERFERE WITH PRESENT EMPLOYMENT. SMALL BUDGET TERMS CAN BE ARRANGED. AGES 17-55. SEE IF YOU CAN QUALIFY! SEND COUPON, POSTCARD, OR LETTER WITH SAME INFORMATION TODAY TO HOFFMANN AIRCRAFT CO., BOX 6801, C/O JOURNAL COURIER.

Name.....
Street.....
City.....
State.....
Phone.....Age.....
Hours at home.....

Read the WANT ADS!

HOT BUYS! ... COOL PRICES!

USED OK CARS

The summer rush is on. Everything's gotta go! We're here to do business!
This is only a partial list of the cars we have on hand. Come take a look.

USED OK CARS

FIRST IN TERMS!

1959 AUSTIN $2495
Healey Roadster, 5,000 Miles. One Local Owner.

1959 CHEVROLET $2295
Kingswood Station Wagon 9 Pass. 6 Cyl. Stick Shift, R&H.

SEDANS

1959 CHEVROLET $2095
4 Dr. Biscayne V-8, P.G., R&H.

1959 CHEVROLET $1995
4 Dr. 6 Cyl. Stick Shift, R&H.

1959 RAMBLER $1895
4 Dr. Wagon. Overdrive, R&H.

1959 STUDEBAKER LARK . . . $1495
See this one. Runs like new.

1958 CHEVROLET $1495
4 Dr. 6 Cyl. Stick Shift.

1958 PLYMOUTH $1145
2 Dr. V-8 Stick Shift.

1958 FORD $1895
4 Dr. Fairlane V-8, P.S., P.B., Radio, Heater, Air Conditioned.

1958 FORD $1695
4 Dr. Fairlane V-8, Automatic, R&H.

CONVERTIBLES

1958 CHEVROLET $2095
Bel Air 4 Dr Hardtop V-8 Automatic, P.S., P.B.

1957 FORD $1695
4 Dr. Station Wagon, P.B., P.S., R&H.

1957 PLYMOUTH $1195
2 Dr. V-8 Automatic, R&H.

1957 PLYMOUTH $1095
4 Dr. V-8 Stick Shift.

FIRST IN TRADES!

1957 CHEVROLET $1295
4 Dr. 6 Cyl. Stick Shift, R&H.

1957 CHEVROLET $1495
4 Dr. V-8, P.G., R&H, W/SW.

1957 CHEVROLET $1495
210 4 Dr. Stick Shift, 6 Cyl. Tutone Paint. A Sharp Car.

1957 CHEVROLET $1495
2 Dr. Hardtop V-8, P.G., R&H.

1957 PLYMOUTH $1095
2 Dr. Station Wagon.

STATION WAGONS

1957 FORD $1395
2 Dr. Hardtop V-8 Automatic, R&H.

1956 OLDSMOBILE $1195
4 Dr. V-8 Automatic, R&H.

1956 FORD $895
4 Dr. V-8 Stick Shift, R&H.

1956 FORD $1125
2 Dr. Victoria Automatic.

1955 PLYMOUTH $795
4 Dr. V-8 Stick Shift.

1955 DODGE $1095
Convertible, Power Steering, Power Brakes.

1954 PONTIAC $495
4 Dr. Automatic, R&H.

1954 CHEVROLET $695
2 Dr. Stick Shift, R&H, Like New.

SPORTS CARS

1954 CHEVROLET $695
Bel Air 2 Dr. Hardtop, R&H, P.G.

1953 FORD $445
4 Dr. V-8 Stick Shift.

1954 MERCURY $795
4 Dr., Automatic Transmission, Air Conditioned, P.S., P.B., Radio.

1953 PONTIAC $295
2 Dr. Nice Running Car.

COMPACTS

1954 PONTIAC $495
4 Dr. Automatic, R&H.

1953 OLDSMOBILE $395
4 Dr. Automatic, R&H, Good Rubber.

1948 NASH $145
4 Dr. Real Fishing Car.

20 POLICE CARS LEFT
TAKE YOUR CHOICE AT
$795

TRUCKS

1958 CHEVROLET $1895
One Ton Flat Bed, like new.

1957 STUDEBAKER $1195
2 Ton, 2 Speed Axle, R&H.

1956 DODGE $995
½ Ton.

1953 CHEVROLET $695
1½ Ton.

1953 FORD $695
½ Ton, Sharp.

1953 CHEVROLET $695
½ Ton. Locally Owned.

SALESMEN:
RUSSEL SCROGGINS, LEE PAYNE, WELDON McPHERSON, HOWARD HEMBROUGH, RAYMOND PATTERSON, CARL HOBBS.

USED OK CARS

WARRANTED IN WRITING

ASK FOR YOUR GUARANTEE

USED OK CARS

JOHN ELLIS CHEVROLET CO.

USED CAR LOT, 443 SOUTH MAIN STREET . . . PHONE CH. 5-4194